

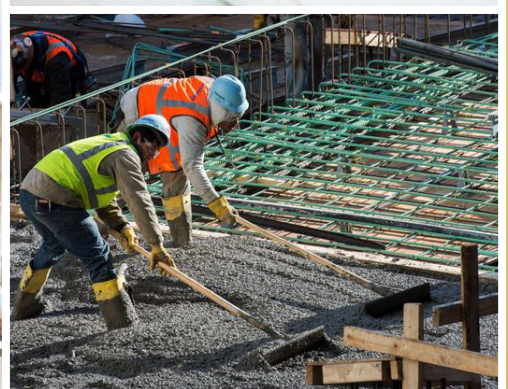

CAYMAN ISLANDS  
GOVERNMENT

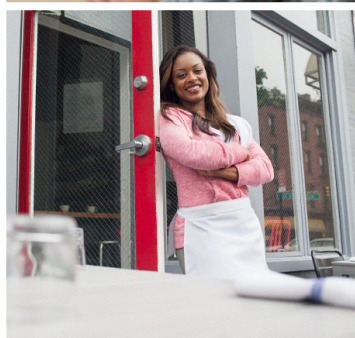

# THE CAYMAN ISLANDS' LABOUR FORCE SURVEY REPORT SPRING 2019





## CONTENTS

<b>SUMMARY TABLE 1: KEY LABOUR FORCE INDICATORS BY STATUS .....</b>	<b>1</b>
<b>SUMMARY TABLE 2: KEY LABOUR FORCE INDICATORS BY SEX .....</b>	<b>1</b>
<b>1. INTRODUCTION .....</b>	<b>3</b>
<b>2. METHODOLOGY .....</b>	<b>3</b>
<b>3 DEFINITION OF KEY CONCEPTS .....</b>	<b>6</b>
<b>4 MAIN FINDINGS .....</b>	<b>10</b>
4.1 POPULATION ESTIMATES.....	12
4.2 LABOUR FORCE .....	14
4.3 EMPLOYED .....	16
4.4 UNDEREMPLOYMENT .....	22
4.5 UNEMPLOYED.....	24
4.6 PERSONS NOT IN THE LABOUR FORCE .....	26
4.6.1 POTENTIAL LABOUR FORCE .....	28
<b>5 OTHER FINDINGS .....</b>	<b>29</b>
5.1 HOUSING CHARACTERISTICS .....	29
<b>6. APPENDIX.....</b>	<b>29</b>

## LIST OF MAIN TABLES

Table 1: Response Rate by District, Spring 2019 .....	4
Table 2: Standard Errors of Key Labour Force Indicators by Status.....	8
Table 3: Standard Errors of Key Labour Force Indicators by Sex .....	9
Table 4: Main Labour Force Indicators by Status, Spring 2019 .....	10
Table 5: Main Labour Force Indicators by Sex, Spring 2019 .....	10
Table 6: Population Estimates by District, Spring 2019 .....	12
Table 7: Population Estimate by Selected Characteristics, 2018 and 2019 .....	13
Table 8: Labour Force by Selected Characteristics, Spring 2019 .....	14
Table 9: Labour Force Participation Rate by Selected Characteristics, Spring 2019 .....	16
Table 10: Employed Persons by Selected Characteristics, Spring 2019 .....	17
Table 11: Employed Persons by Employment Status and Sex, Spring 2019 .....	18
Table 12: Employed Persons by Employment Status and Status, Spring 2019 .....	18
Table 13: Employed Persons by Monthly Earnings from Main Job and Sex, Spring 2019 .....	21
Table 14: Employed Persons by Monthly Earnings from Main Job and Status, Spring 2019 .....	21
Table 15a: Employed Persons by Size of Organization and Sex, Spring 2019 .....	22
Table 15b: Employed Persons by Size of Organization and Status, Spring 2019 .....	22
Table 16: Underemployment Rate by Selected Characteristics, Spring 2019 .....	22
Table 17: Unemployed Persons by Selected Characteristics, Spring 2019 .....	24
Table 18: Persons not in the Labour Force by Sex and Status, Spring 2019 .....	27
Table 19: Percent Persons Not in the Labour Force by Selected Characteristics and Main Reasons for Not Working, Spring 2019 .....	28
Table 20: Percent of Households by Selected Characteristics, Spring 2019 .....	29

## LIST OF MAIN FIGURES

Figure 1: Main Labour Force Composition, Spring 2019 .....	11
Figure 2: Employment by Occupation (%), Spring 2019 .....	19
Figure 3: Employment by Industry (%), Spring 2019 .....	20

## LIST OF APPENDIX TABLES

<b>SECTION 1: POPULATION</b> .....	31
Table 1.1: Population Estimates by District and Sex, Spring 2019 .....	31
Table 1.2: Population Estimates by District and Status, Spring 2019 .....	31
Table 1.3: Population Estimates by Status and Sex, Spring 2019 .....	31
Table 1.4: Population Estimates by Age Groups and Sex, Spring 2019 .....	32
Table 1.5: Population Estimates by Age Groups and Status, Spring 2019 .....	32
Table 1.6: Population Estimates by Country of Birth and Sex, Spring 2019 .....	33
Table 1.7: Population Estimates by Country of Birth and Status, Spring 2019 .....	33
Table 1.8: Population Estimates by Year of Arrival and Sex, Spring 2019 .....	34
Table 1.9: Population Estimates by Year of Arrival and Status, Spring 2019 .....	34
Table 1.10: Working Age Population by Selected Characteristics and Sex, Spring 2019 .....	35
Table 1.11: Working Age Population by Selected Characteristics and Status, Spring 2019 .....	36
<b>SECTION 2: LABOUR FORCE</b> .....	37
Table 2.1: Persons in Labour Force by Selected Characteristics and Sex, Spring 2019 .....	37
Table 2.2: Persons in Labour Force by Selected Characteristics and Status, Spring 2019 .....	38
Table 2.3: Labour Force by Economic Activity and Sex, Spring 2019 .....	39
Table 2.4: Labour Force by Economic Activity and Status, Spring 2019 .....	39
Table 2.5: Labour Force by Status and Sex, Spring 2019 .....	39
Table 2.6: Labour Force by Age Group and Sex, Spring 2019 .....	40
Table 2.7: Labour Force by Age Group and Status, Spring 2019 .....	40
Table 2.8: Persons in Labour Force by Educational Attainment and Sex, Spring 2019 .....	41
Table 2.9: Persons in Labour Force by Educational Attainment and Status, Spring 2019 .....	41
Table 2.10: Persons in Labour Force by Selected Characteristics, with and without Occupation Training, Spring 2019 .....	42
Table 2.11: Persons in Labour Force who Received Training, by Occupation Last Trained and Sex, Spring 2019 .....	42
Table 2.12: Persons in Labour Force who Received Training, by Occupation Last Trained and Status, Spring 2019 .....	43
Table 2.13: Persons in Labour Force who Received Training by Location of Training and Sex, Spring 2019 .....	43
Table 2.14: Persons in Labour Force who Received Training by Location of Training and Status, Spring 2019 .....	43
Table 2.15: Persons in Labour Force who Received Training by Date Completed and Sex, Spring 2019 .....	44
Table 2.16: Persons in Labour Force by Educational Attainment and Status, Spring 2019 .....	44
Table 2.17: Persons Usually in Labour Force by Selected Characteristics and Sex, Spring 2019 .....	45
Table 2.18: Persons Usually in Labour Force by Selected Characteristics and Status, Spring 2019 .....	46

<b>SECTION 3: EMPLOYED</b>	<b>47</b>
Table 3.1: Employed Persons by Selected Characteristics and Sex, Spring 2019	47
Table 3.2: Employed Persons by Selected Characteristics and Status, Spring 2019	48
Table 3.3: Employed Persons by Status and Sex, Spring 2019	49
Table 3.4: Employed Persons by Age Group and Sex, Spring 2019	49
Table 3.5: Employed Persons by Age Group and Status, Spring 2019	49
Table 3.6: Employed Persons by Educational Attainment and Sex, Spring 2019	50
Table 3.7: Employed Persons by Educational Attainment and Status, Spring 2019	50
Table 3.8: Employed Persons by Sex, Status and With or Without Training, Spring 2019	51
Table 3.9: Employed Persons who Received Training, by Occupation Last Trained and Sex, Spring 2019	51
Table 3.10: Employed Persons who Received Training, by Occupation Last Trained and Status, Spring 2019	511
Table 3.11: Employed Persons who Received Training by Location of Training and Sex, Spring 2019	52
Table 3.12: Employed Persons who Received Training by Location of Training and Status, Spring 2019	52
Table 3.13: Employed Persons who Received Training by Date Completed and Sex, Spring 2019	53
Table 3.14: Employed Persons who Received Training by Date Completed and Status, Spring 2019	53
Table 3.15: Employed Persons by Length of Employment in Current Employment and Sex, Spring 2019	54
Table 3.16: Employed Persons by Length of Employment in Current Employment and Status, Spring 2019	54
Table 3.17: Employed Persons Less Than 1 Year in Current Job, by Sex, Status and First Job, Spring 2019	55
Table 3.18: Employed New Entrants to the Job Market by Selected Characteristics and Sex, Spring 2019	56
Table 3.19: Employed New Entrants to the Job Market by Selected Characteristics and Status, Spring 2019	57
Table 3.20: Employed Persons under 1 year of Employment by Sex, Status and Temporary Position, Spring 2019	58
Table 3.21: Employed Persons in Temporary Positions by Selected Characteristics and Sex, Spring 2019	59
Table 3.22: Employed Persons in Temporary Positions by Selected Characteristics and Status, Spring 2019	60
Table 3.23: Employed Persons by Employment Status and Sex, Spring 2019	61
Table 3.24: Employed Persons by Employment Status and Status, Spring 2019	61
Table 3.25: Employed Persons by Occupation and Sex, Spring 2019	62
Table 3.26: Employed Persons by Occupation and Status, Spring 2019	62
Table 3.27: Employed Persons by Industry and Sex, Spring 2019	62
Table 3.28: Employed Persons by Industry and Status, Spring 2019	64
Table 3.29: Average Usual Hours Worked per Week by Industry and Sex, Spring 2019	64
Table 3.30: Average Usual Hours Worked per Week by Industry and Status, Spring 2019	66
Table 3.31: Average Actual Hours Worked per Week by Industry and Sex, Spring 2019	67
Table 3.32: Average Actual Hours Worked per Week by Industry and Status, Spring 2019	68

Table 3.33: Employed Persons by Monthly Earnings and Sex, Spring 2019 .....	69
Table 3.34: Employed Persons by Monthly Earnings and Status, Spring 2019 .....	70
Table 3.35: Usually Employed Persons by Selected Characteristics and Sex, Spring 2019 .....	71
Table 3.36: Usually Employed Persons by Selected Characteristics and Status, Spring 2019.....	72
<b>SECTION 4: UNDEREMPLOYED .....</b>	<b>73</b>
Table 4.1: Underemployed Persons by Selected Characteristics and Sex, Spring 2019.....	73
Table 4.2: Underemployed Persons by Selected Characteristics and Status, Spring 2019 .....	74
Table 4.3: Underemployed Persons by Age Group and Sex, Spring 2019 .....	75
Table 4.4: Underemployed Persons by Status and Sex, Spring 2019 .....	75
Table 4.5: Underemployed Persons by Age Group and Status, Spring 2019 .....	75
Table 4.6: Underemployed Persons by Educational Attainment and Sex, Spring 2019 .....	76
Table 4.7: Underemployed Persons by Educational Attainment and Status, Spring 2019 .....	76
Table 4.8: Underemployed Persons by Sex, Status and With or Without Training, Spring 2019 .....	76
Table 4.9: Underemployed Persons by Main Reason for Working Less than 30 hours and Sex, .....	77
Spring 2019 .....	
Table 4.10: Underemployed Persons by Main Reason for Working Less than 30 hours and Status, Spring 2019 .....	77
Table 4.11: Underemployed Persons by Occupation and Sex, Spring 2019 .....	78
Table 4.12: Underemployed Persons by Occupation and Status, Spring 2019 .....	78
Table 4.13: Underemployed Persons by Industry and Sex, Spring 2019 .....	79
Table 4.14: Underemployed Persons by Industry and Status, Spring 2019 .....	79
Table 4.15: Average Usual Hours Worked by Underemployed Persons per Week by Industry and Sex, Spring 2019 .....	80
Table 4.16: Average Usual Hours Worked by Underemployed Persons per Week by Industry and Status, Spring 2019 .....	81
Table 4.17: Average Actual Hours Worked by Underemployed Persons per Week by Industry and Sex, Spring 2019 .....	82
Table 4.18: Average Actual Hours Worked by Underemployed Persons per Week by Industry and Status, Spring 2019 .....	83
<b>SECTION 5: UNEMPLOYED .....</b>	<b>84</b>
Table 5.1: Unemployed Persons by Selected Characteristics and Sex, Spring 2019 .....	84
Table 5.2: Unemployed Persons by Selected Characteristics and Status, Spring 2019 .....	85
Table 5.3: Unemployed Persons by Age Group and Sex, Spring 2019 .....	86
Table 5.4: Unemployed Persons by Status and Sex, Spring 2019 .....	86
Table 5.5: Unemployed Persons by Age Group and Status, Spring 2019 .....	86
Table 5.6: Unemployed Persons by Educational Attainment and Sex, Spring 2019 .....	87
Table 5.7: Unemployed Persons by Educational Attainment and Status, Spring 2019 .....	87
Table 5.8: Unemployed Persons by Reason Without Work and Sex, Spring 2019 .....	88
Table 5.9: Unemployed Persons by Reason Without Work and Status, Spring 2019 .....	88
Table 5.10: Unemployed Persons by Preferred Future Occupation and Sex, Spring 2019 .....	89
Table 5.11: Unemployed Persons by Preferred Future Occupation and Status, Spring 2019 .....	89
Table 5.12: Unemployed Persons by Preferred Future Industry and Sex, Spring 2019 .....	90
Table 5.13: Unemployed Persons by Preferred Future Industry and Status, Spring 2019 .....	91
Table 5.14: Unemployed Persons by Steps Taken to Look for a Job and Sex, Spring 2019 .....	91
Table 5.15: Unemployed Persons by Steps Taken to Look for a Job and Status, Spring 2019 .....	92

Table 5.16: Unemployed Persons by Previous Work and Sex, Spring 2019 .....	93
Table 5.17: Unemployed Persons with No Previous Work by Previous Work and Status, Spring 2019	93
Table 5.18: Unemployed Persons with no Previous Work by Time without Work and Sex, Spring 2019 .....	94
Table 5.19: Unemployed Persons by Time without Work and Status, Spring 2019 .....	94
Table 5.20: Unemployed Persons by Last Occupation Worked and Sex, Spring 2019 .....	95
Table 5.21: Unemployed Persons by Last Occupation Worked and Status, Spring 2019 .....	95
Table 5.22: Unemployed Persons by Last Industry of Employment and Sex, Spring 2019 .....	96
Table 5.23: Unemployed Persons by Last Industry of Employment and Status, Spring 2019 .....	97
Table 5.24: Unemployed Persons by Main Means of Financial Support and Sex, Spring 2019 .....	98
Table 5.25: Unemployed Persons by Main Means of Financial Support and Status, Spring 2019 .....	98
Table 5.26: Unemployed Persons by Sex, Status and With or Without Training, Spring 2019 .....	98
Table 5.27: Unemployed Persons who Received Training by Last Trained Occupation and Sex, .....	99
Spring 2019 .....	
Table 5.28: Unemployed Persons who Received Training by Last Trained Occupation and Status, .....	99
Spring 2019 .....	
Table 5.30: Unemployed Persons who Received Training by Location of Training and Status, .....	100
Spring 2019 .....	
Table 5.31: Unemployed Persons who Received Training by Date Completed and Sex, Spring 2019	101
Table 5.32: Unemployed Persons who Received Training by Date Completed and Status, Spring 2019 .....	101
Table 5.33: Usually Unemployed Persons by Selected Characteristics and Sex, Spring 2019 .....	78
Table 5.34: Usually Unemployed Persons by Selected Characteristics and Status, Spring 2019 .....	103
<b>SECTION 6: PERSONS NOT IN THE LABOUR FORCE .....</b>	<b>104</b>
Table 6.1: Persons Not in the Labour Force by Selected Characteristics and Sex, Spring 2019 .....	104
Table 6.2: Persons Not in the Labour Force by Selected Characteristics and Status, Spring 2019 .....	105
Table 6.3: Persons Not in the Labour Force by Age Group and Sex, Spring 2019 .....	106
Table 6.4: Persons Not in the Labour Force by Age Group and Status, Spring 2019 .....	106
Table 6.5: Persons Not in the Labour Force by Status and Sex, Spring 2019 .....	106
Table 6.6: Persons Not in the Labour Force by Educational Attainment and Sex, Spring 2019 .....	107
Table 6.7: Persons Not in the Labour Force by Educational Attainment and Status, Spring 2019 .....	107
Table 6.8: Persons Not in the Labour Force by Main Reason for Not Looking for Work and Sex, .....	108
Spring 2019 * .....	108
Table 6.9: Persons Not in the Labour Force by Main Reason for Not Looking for Work and Status, .....	108
Spring 2019 * .....	108
Table 6.10: Persons Not in the Labour Force by Previous Work and Sex, Spring 2019 .....	109
Table 6.11: Persons Not in the Labour Force by Previous Work and Status, Spring 2019 .....	109
Table 6.12: Persons Not in the Labour Force who Never Had a Job by Selected Characteristics, .....	110
Spring 2019 .....	
Table 6.13: Persons Not in the Labour Force with Previous Job by Time without Work and Sex, .....	111
Spring 2019 .....	
Table 6.14: Persons Not in the Labour Force with Previous Job by Time without Work and Status, .....	111
Spring 2019 .....	
Table 6.15: Persons Not in the Labour Force, by Last Occupation Worked and Sex, Spring 2019 .....	112
Table 6.16: Persons Not in the Labour Force by Last Occupation Worked and Status, Spring 2019 ..	112

Table 6.17: Persons Not in the Labour Force by Last Industry Worked and Sex, Spring 2019 .....	113
Table 6.18: Persons Not in the Labour Force by Last Industry Worked and Status, Spring 2019 .....	113
Table 6.19: Persons Not in the Labour Force by Main Means of Financial Support and Sex, Spring 2019 .....	114
Table 6.20: Persons Not in the Labour Force by Main Means of Financial Support and Status, Spring 2019 .....	116
Table 6.21: Persons Not in the Labour Force by Sex, Status and With or Without Occupation Training, Spring 2019 .....	116
Table 6.22: Persons Not in the Labour Force who Received Training by Last Trained Occupation and Sex, Spring 2019 .....	116
Table 6.24: Persons Not in the Labour Force who Received Training by Location of Training and Sex, Spring 2019 .....	117
Table 6.25: Persons Not in the Labour Force who Received Training by Location of Training and Status, Spring 2019 .....	117
Table 6.26: Persons Not in the Labour Force who Received Training by Location of Training and Sex, Spring 2019 .....	118
Table 6.27: Persons Not in the Labour Force who Received Training by Location of Training and Status, Spring 2019 .....	118
Table 6.28: Persons Usually Not in the Labour Force by Selected Characteristics and Sex, Spring 2019 .....	119
Table 6.29: Persons Usually Not in the Labour Force by Selected Characteristics and Status, Spring 2019 .....	120
Table 6.30: Percent Persons Not in the Labour Force by Selected Characteristics.....	121
and Main Reasons for Not Working, Spring 2019 .....	121
<b>SECTION 7: HOUSING CHARACTERISTICS .....</b>	<b>122</b>
Table 7.1: Type of Dwelling, Spring 2019 .....	122
Table 7.2: Households by Number of Rooms, Spring 2019 .....	122
Table 7.3: Households by Number of Bedrooms, Spring 2019 .....	123
Table 7.4: Households by Type of Dwelling Tenure, Spring 2019 .....	123
Table 7.5: Households that Rented by Type of Utilities .....	124
Included in Rent, Spring 2019 .....	124
Table 7.6: Households with Amenities, Spring 2019 .....	124
Table 7.7: Mean and Median Costing of Housing Accommodation.....	124
by Type of Tenure, Spring 2019 .....	124
Table 7.8: Households by Number of Household Employees, .....	125
Spring 2019 .....	125
<b>QUESTIONNAIRE .....</b>	<b>128</b>

## SUMMARY TABLE 1: KEY LABOUR FORCE INDICATORS BY STATUS

Selected Characteristics	Spring 2018	Spring 2019		2019/2018 Change	
	#	#	%	#	%
<b>Population</b>	<b>64,420</b>	<b>68,076</b>	<b>100.0</b>	<b>3,656</b>	<b>5.7</b>
Caymanian	36,154	37,029	54.4	875	2.4
Permanent Resident	5,971	6,653	9.8	682	11.4
Non-Caymanian	22,295	24,394	35.8	2,099	9.4
<b>Working Age Population (15+ years)</b>	<b>53,640</b>	<b>57,221</b>	<b>100.0</b>	<b>3,581</b>	<b>6.7</b>
Caymanian	28,195	29,051	50.8	856	3.0
Permanent Residents With Rights to Work (WRW)	5,089	4,224	7.4	(865)	(17.0)
Non-Caymanian*	20,356	23,945	41.8	3,589	17.6
<b>Labour Force</b>	<b>44,213</b>	<b>47,622</b>	<b>100.0</b>	<b>3,409</b>	<b>7.7</b>
Caymanian	20,960	21,512	45.2	552	2.6
Permanent Resident WRW	4,409	3,881	8.1	(528)	(12.0)
Non-Caymanian*	18,844	22,229	46.7	3,385	18.0
<b>Labour Force Participation Rate (%)</b>	<b>82.4</b>	<b>83.2</b>		<b>0.8</b>	
Caymanian	74.3	74.0		(0.3)	
Permanent Resident WRW	86.6	91.9		5.2	
Non-Caymanian*	92.6	92.8		0.3	
<b>Employed</b>	<b>42,717</b>	<b>46,215</b>	<b>100.0</b>	<b>3,498</b>	<b>8.2</b>
Caymanian	19,842	20,474	44.3	632	3.2
Permanent Resident WRW	4,283	3,802	8.2	(481)	(11.2)
Non-Caymanian*	18,592	21,939	47.5	3,347	18.0
<b>Underemployed</b>	<b>963</b>	<b>1,520</b>	<b>100.0</b>	<b>557</b>	<b>57.8</b>
Caymanian	636	807	53.1	171	26.9
Permanent Resident WRW	76	132	8.7	56	74.7
Non-Caymanian*	252	581	38.2	329	130.6
<b>Underemployment Rate (%)</b>	<b>2.3</b>	<b>3.3</b>		<b>1.0</b>	
Caymanian	3.2	3.9		0.7	
Permanent Resident WRW	1.8	3.5		1.7	
Non-Caymanian*	1.4	2.6		1.3	
<b>Unemployed</b>	<b>1,496</b>	<b>1,407</b>	<b>100.0</b>	<b>(89)</b>	<b>(6.0)</b>
Caymanian	1,118	1,038	73.8	(80)	(7.2)
Permanent Resident WRW	126	79	5.6	(47)	(37.3)
Non-Caymanian*	252	290	20.6	38	15.1
<b>Unemployment Rate (%)</b>	<b>3.4</b>	<b>3.0</b>		<b>(0.4)</b>	
Caymanian	5.3	4.8		(0.5)	
Permanent Resident WRW	2.9	2.0		(0.8)	
Non-Caymanian*	1.3	1.3		(0.0)	
<b>Not in the Labour Force</b>	<b>9,427</b>	<b>9,599</b>	<b>100.0</b>	<b>172</b>	<b>1.8</b>
Caymanian	7,235	7,540	78.5	305	4.2
Permanent Resident WRW	680	343	3.6	(337)	(49.6)
Non-Caymanian*	1,512	1,716	17.9	204	13.5

\*Includes PR holders without rights to work.

\*Due to rounding, sub-totals may differ from the sum

**SUMMARY TABLE 2: KEY LABOUR FORCE INDICATORS BY SEX**

Selected Characteristics	Spring 2018	Spring 2019		2019/2018 Change	
	#	#	%	#	%
Population	64,420	68,076	100.0	3,656	5.7
Male	31,614	34,721	51.0	3,107	9.8
Female	32,806	33,355	49.0	549	1.7
Working Age Population (15+ years)	53,640	57,221	100.0	3,581	6.7
Male	26,323	28,713	50.2	2,390	9.1
Female	27,317	28,508	49.8	1,191	4.4
Labour Force	44,213	47,622	100.0	3,409	7.7
Male	22,670	24,789	52.1	2,119	9.3
Female	21,543	22,833	47.9	1,290	6.0
Labour Force Participation Rate (%)	82.4	83.2		0.8	
Male	86.1	86.3		0.2	
Female	78.9	80.1		1.2	
Employed	42,717	46,215	100.0	3,498	8.2
Male	21,905	24,226	52.4	2,321	10.6
Female	20,812	21,989	47.6	1,177	5.7
Underemployed	963	1,520	100.0	557	57.8
Male	455	672	44.2	217	47.7
Female	508	848	55.8	340	66.8
Underemployment Rate (%)	2.3	3.3		1.0	
Male	2.1	2.8		0.7	
Female	2.4	3.9		1.4	
Unemployed	1,496	1,407	100.0	(89)	(5.9)
Male	765	563	40.0	(202)	(26.4)
Female	731	844	60.0	113	15.5
Unemployment Rate (%)	3.4	3.0		(0.4)	
Male	3.4	2.3		(1.1)	
Female	3.4	3.7		0.3	
Not in the Labour Force	9,427	9,599	100.0	172	1.8
Male	3,653	3,924	40.9	271	7.4
Female	5,774	5,675	59.1	(99)	(1.7)

\*Due to rounding, sub-totals may differ from the sum

## 1. INTRODUCTION

This report presents the findings of the Spring 2019 Labour Force Survey (LFS). The LFS mainly provides information on the characteristics of persons in the labour force (employed and unemployed). It also presents demographic information on the general population, as well as on characteristics of persons not in the labour force and on household characteristics.

The concepts used in the survey are in accordance with the International Labour Organization (ILO) guidelines, and therefore, the indicators produced from the Survey are comparable to those used internationally.

The remaining sections of this report present the methodology (Section 2), the main findings with emphasis on the characteristics of the labour force, and those that are out of the labour force (Section 3) and other findings on housing characteristics (Section 4). The Appendix presents the detailed tables.

## 2. METHODOLOGY

As in previous LFS, planning and execution of the Spring 2019 LFS was undertaken by the staff of the Economics and Statistics Office (ESO), a department in the Ministry of Finance and Economic Development of the Cayman Islands Government.

### Sampling design

The sampling frame for the LFS is the ESO's Household Register which is a listing of all household dwelling units in the Cayman Islands derived. A comprehensive update of the register was conducted between February and August 2016 based on information obtained from the 2015 Household Budget Survey; updates were also based on information from the Spring 2018 LFS and Fall 2018 LFS. As of February 2019, the Register listed 27,391 household dwelling units, which is the sampling frame used for this edition of the LFS. This was adjusted downward to 22,145 as a way to avoid repeating the sample; therefore, reducing survey fatigue.

Samples for the LFS were drawn from districts of the Cayman Islands. Cayman Brac and Little Cayman were combined to form the stratum Sister Islands. Probability proportionate to household count by district, as determined from the ESO Household Register, was used when allocating the number of selected households across strata. Households were randomly selected from all of the six districts; within each district, the households were selected with equal probability. The probability of selection for the sampled households in each district can be expressed as follows:

$$P_h = m_h / M_h$$

Where:

$P_h$  = probability of selection for the sample households in the h-th stratum (district)

$M_h$  = total number of households in the sample frame for the h-th stratum

$m_h$  = the number of sample households selected in the h-th stratum

Based on the sampling design, a sample of 1,511 household addresses was randomly selected representing 6.8 percent of the 22,145 households. The total number of households during the survey period was eventually adjusted to 27,391.

### Fieldwork

Since the October 2014 LFS, the ESO has been using tablets for electronic data collection in Grand Cayman. Tablets were also used in the Sister Islands in the Fall 2016 LFS; however, for the Spring 2019 LFS paper forms were used due to logistical issues. Attached in the Appendix (page 127) is a copy of the questionnaire that was uploaded to the tablet for this edition of the LFS.

The reference week for the Spring 2019 LFS was the week March 3<sup>rd</sup> to March 9<sup>th</sup>, 2019. The data collection took place over a five-week period starting March 10, 2019 and ended on April 13, 2019. The administrative data (births, deaths, and work permits) as of the end of June 2019 which were used in estimating total population, were collected in mid-February 2019.

Experienced supervisors from the ESO conducted four evenings of training in preparation for the fieldwork. A total of 44 persons including ESO survey staff were trained in Grand Cayman, most of whom have prior household survey experience (census and/or LFS). Forty-two persons were eventually selected to conduct interviews in Grand Cayman. In the Sister Islands (Cayman Brac and Little Cayman), three persons were trained for two days to administer the LFS using the questionnaires on paper.

### Weights

The 2019 population estimate was derived by adding the natural increase (births minus deaths) data collected from the Health Services Authority, and immigration (work permits and change of status) from the Immigration Department in the first semester of 2019 to the 2018 year population estimate.

The raising factors for Caymanian, PR/PR-WRW and Non-Caymanian sub-populations were then calculated based on their respective population estimates,

$$Raising\ factor_{si} = \frac{Population_{si}}{Survey\ Count_{si}}$$

Where:

$Population_{si}$  = estimated population based on administrative data of status<sub>i</sub>  
(<sub>i</sub>=Caymanian, Permanent Residents, and Non-Caymanians)

$Survey\ Count_{si}$  = number of individuals from the LFS per status.

The household characteristics were raised using the district response rates adjusted for non-responses at the household level.

**Table 1: Response Rate by District, Spring 2019**

District	Sample Size <sup>1</sup>	In Scope Households <sup>2</sup>	Fully and Partially Completed	Response Rate <sup>3</sup>
<b>Total</b>	<b>1,511</b>	<b>1,221</b>	<b>1,187</b>	<b>97.2</b>
George Town	834	670	654	97.6
West Bay	297	227	224	98.7
Bodden Town	255	229	219	95.6
North Side	35	26	25	96.2
East End	33	20	18	90.0
Sister Islands	57	49	47	95.9

1 Of the original 1,511 sample household addresses only 1,221 were found out to be households.

2 In scope households are those with results codes 1 - Fully completed, 2 - Partially completed, and 3 - Refusals.

3 Response Rate represents those households fully and partially completed divided by in scope households.

### Data processing

The survey returns were processed internally by ESO staff members. Data capture was built into the ESO Mobile LFS Project (LFSPPrj) software on tablets; returns for the Sister Islands were entered manually on the tablets. Coding of industries and occupation were also conducted internally using the International Standard Industrial Classification (ISIC) (Rev. 4) and the International Standard Classification of Occupations (ISCO) 2008, respectively. Edit checks were conducted using CPro (Census and Survey Processing System) and SPSS (Statistical Package for the Social Sciences). Data were verified with cross-referencing information stored on the tablets or with a phone call to the respondent. A data file was then created with information from all households who completed the LFS interview (fully and partially). Finally, indicators were generated from this file using SPSS and the final tables presented in this Report were prepared using Excel.

### Standard errors for main estimates

Given the nature of the sample design used in the LFS, the estimates were computed with a 2.5 percent margin of error. The estimates published in this report's tables are rounded to the

nearest whole number or person. The sum of the individual rounded numbers may not equal the total. In addition, the difference of one person for the same category in different tables is due to rounding.

Data representing the weighted responses of one individual in the survey are suppressed and indicated by the symbol “...”

The estimates presented in this report are all liable to sampling error. Their absolute sampling error increases with their magnitude, while the relative error decreases the greater the size of the estimate. Generally, the smaller the *Relative Standard Error* (or *Coefficient of Variation*) the more reliable is the estimate. Because of this, comparisons of the larger estimates may be used with confidence, but small estimates must be treated with caution. The *standard errors*, *confidence intervals* and *coefficients of variation* (C.V.) of the estimates for key variables for the Spring 2019 LFS are shown in Tables 2 and 3.

### 3. DEFINITION of KEY CONCEPTS

#### ***Population***

In the LFS, population means the “resident” population; that is, persons staying or intending to stay in the Cayman Islands for at least six months. Visitors/tourists are not included in the resident population. Persons in institutions for more than six months are excluded. Family members of resident households who were abroad at the time of the survey but have intentions to return to the Islands are also considered as residents.

The population is categorized into three sub-populations by immigration status: Caymanians, Permanent Residents (PR) and Non-Caymanians. Permanent Residents includes Non-Caymanians married to Caymanians, Permanent Residents with a government contract, Permanent Residents with rights to work (PR-WRW) and Permanent Resident without rights to work.

#### ***Labour Force***

The labour force is composed of those members of the non-institutionalised population (i.e. those not in residential institutions such as general penitentiary, retirement homes) 15 years of age and over, who during the reference week were employed or unemployed. All persons in the PR labour force in all tables and sections in this Report refer explicitly to PR-WRW only. Persons categorized as PR without rights to work are included in the Non-Caymanian labour force.

#### ***Employed***

Employed persons are those who, during the reference week, did any work for pay or profit; that is, paid work in the context of an employer-employee relationship, or self-employment. It also includes unpaid family workers who contributed directly to the operation of a farm, business or professional practice, owned or operated by a related member of the household.

Based on guidelines of the International Labour Organization (ILO), work can be for as little as an hour during the reference week; it excludes unpaid domestic housework and volunteer work but includes those temporarily away from their jobs.

**Unemployed**

Unemployed persons are those who, during the reference week are:

- (a) without work;
- (b) currently available for work and
- (c) actively looking for a job, or had definite arrangements to start a job within 4 weeks.

**Unemployment Rate**

The unemployment rate represents the number of unemployed persons expressed as a percentage of the labour force. The unemployment rate for a particular group (age, status, sex, etc.) is the number unemployed in that group expressed as a percentage of the labour force for that group.

$$\text{Unemployment Rate} = \frac{\text{Number of Unemployed}}{\text{Labour Force}} \times 100$$

**Not In the Labour Force**

These are persons in the non-institutional population (i.e. those not in residential institutions such as general penitentiary, retirement homes) – 15 years of age and over - who, during the reference week, were neither employed nor unemployed.

**Household**

A household comprises either one person living alone or a group of persons (not necessarily related) living at the same address, with common housekeeping, i.e. sharing at least one meal a day and sharing living arrangements. This concept is used for persons sharing an apartment or house or a one-room together. For further clarification, please see, [https://www.eso.ky/UserFiles/page\\_docs/fields/uploads/2019\\_spring\\_april\\_lfs\\_field\\_manual-3.pdf](https://www.eso.ky/UserFiles/page_docs/fields/uploads/2019_spring_april_lfs_field_manual-3.pdf)

**Table 2: Standard Errors of Key Labour Force Indicators by Status**

Selected Characteristics	Estimate	Standard Errors	(95%) Confidence Interval		C.V
			Lower	Upper	
<b>Labour Force</b>	<b>47,622</b>	<b>1,823</b>	<b>44,032</b>	<b>51,212</b>	<b>0.04</b>
Caymanian	21,512	1,127	19,292	23,732	0.05
Permanent Resident WRW	3,881	417	3,059	4,703	0.11
Non-Caymanian*	22,229	1,340	19,591	24,868	0.06
<b>Labour Force Participation Rate (%)</b>	<b>83.2</b>	<b>1.0</b>	<b>81.3</b>	<b>85.2</b>	<b>0.01</b>
Caymanian	74.0	1.4	71.3	76.8	0.02
Permanent Resident WRW	91.9	2.2	87.5	96.3	0.02
Non-Caymanian*	92.8	1.1	90.7	95.0	0.01
<b>Employed</b>	<b>46,215</b>	<b>1,786</b>	<b>42,697</b>	<b>49,733</b>	<b>0.04</b>
Caymanian	20,474	1,098	18,312	22,636	0.05
Permanent Resident WRW	3,802	415	2,985	4,618	0.11
Non-Caymanian*	21,939	1,329	19,321	24,557	0.06
<b>Underemployed</b>	<b>1,520</b>	<b>218</b>	<b>1,091</b>	<b>1,948</b>	<b>0.14</b>
Caymanian	807	146	518	1,096	0.18
Permanent Resident WRW	132	59	16	248	0.45
Non-Caymanian*	581	140	304	858	0.24
<b>Underemployment Rate (%)</b>	<b>3.3</b>	<b>0.4</b>	<b>2.4</b>	<b>4.0</b>	<b>0.13</b>
Caymanian	3.9	0.6	2.5	5.0	0.17
Permanent Resident WRW	3.5	1.5	0.4	6.4	0.44
Non-Caymanian*	2.6	0.6	1.5	3.8	0.22
<b>Unemployed</b>	<b>1,407</b>	<b>186</b>	<b>1,041</b>	<b>1,773</b>	<b>0.13</b>
Caymanian	1,038	155	732	1,343	0.15
Permanent Resident WRW	79	46	(11)	169	0.58
Non-Caymanian*	290	94	106	475	0.32
<b>Unemployment Rate (%)</b>	<b>3.0</b>	<b>0.4</b>	<b>1.9</b>	<b>3.7</b>	<b>0.13</b>
Caymanian	4.8	0.7	3.4	6.2	0.15
Permanent Resident WRW	2.0	1.2	(0.3)	4.3	0.57
Non-Caymanian*	1.3	0.4	0.5	2.1	0.32
<b>Not in the Labour Force</b>	<b>9,599</b>	<b>634</b>	<b>8,351</b>	<b>10,847</b>	<b>0.07</b>
Caymanian	7,540	527	6,502	8,578	0.07
Permanent Resident WRW	343	101	145	541	0.29
Non-Caymanian*	1,716	265	1,195	2,237	0.15

\*Includes PR holders without rights to work.

**Table 3: Standard Errors of Key Labour Force Indicators by Sex**

Selected Characteristics	Estimate	Standard Errors	(95%) Confidence Interval		C.V
			Lower	Upper	
<b>Labour Force</b>	<b>47,622</b>	<b>1,823</b>	<b>44,032</b>	<b>51,212</b>	<b>0.04</b>
Male	24,789	1,094	22,634	26,944	0.04
Female	22,833	1,000	20,864	24,802	0.04
<b>Labour Force Participation Rate (%)</b>	<b>83.2</b>	<b>1.0</b>	<b>81.3</b>	<b>85.2</b>	<b>0.01</b>
Male	86.3	1.1	84.1	88.5	0.01
Female	80.1	1.3	77.5	82.7	0.02
<b>Employed</b>	<b>46,215</b>	<b>1,786</b>	<b>42,697</b>	<b>49,733</b>	<b>0.04</b>
Male	24,226	1,075	22,110	26,342	0.04
Female	21,989	978	20,063	23,915	0.04
<b>Underemployed</b>	<b>1,520</b>	<b>218</b>	<b>1,091</b>	<b>1,948</b>	<b>0.14</b>
Male	672	146	384	960	0.22
Female	848	147	557	1,137	0.17
<b>Underemployment Rate (%)</b>	<b>3.3</b>	<b>0.4</b>	<b>2.4</b>	<b>4.0</b>	<b>13.37</b>
Male	2.8	0.6	1.6	3.8	21.05
Female	3.9	0.6	2.5	4.9	16.54
<b>Unemployed</b>	<b>1,407</b>	<b>186</b>	<b>1,041</b>	<b>1,773</b>	<b>0.13</b>
Male	563	113	341	786	0.20
Female	844	140	567	1,120	0.17
<b>Unemployment Rate (%)</b>	<b>3.0</b>	<b>0.4</b>	<b>2.2</b>	<b>3.7</b>	<b>12.83</b>
Male	2.3	0.4	1.4	3.1	19.53
Female	3.7	0.6	2.5	4.9	16.21
<b>Not in the Labour Force</b>	<b>9,599</b>	<b>634</b>	<b>8,351</b>	<b>10,847</b>	<b>0.07</b>
Male	3,924	344	3,247	4,601	0.09
Female	5,675	417	4,853	6,496	0.07

## 4. MAIN FINDINGS

The population of the Cayman Islands was estimated at 68,076. There were 37,029 Caymanians, 6,653 Permanent Residents (of which 4,224 are PR-WRW) and 24,394 Non-Caymanians. The labour force was comprised of 47,622 persons, with 46,215 of them employed and 1,407 unemployed. The labour force participation rate was 83.2 percent while the unemployment rate was 3.0 percent. The unemployment rate and labour force participation rate varied by sex and status (Tables 4 and 5). Figure 1 illustrates the composition of the population and the labour force.

**Table 4: Main Labour Force Indicators by Status, Spring 2019**

Indicators	Total	Caymanian	Permanent Res.	Non-Caymanian
Population	68,076	37,029	6,653 <sup>a</sup>	24,394
0 - 14 years	10,855	7,978	1,241 <sup>a</sup>	1,637
Working Age Population (15+)	57,221	29,051	4,224 <sup>b</sup>	23,945 <sup>c</sup>
Labour Force	47,622	21,512	3,881 <sup>b</sup>	22,229 <sup>c</sup>
Employed	46,215	20,474	3,802 <sup>b</sup>	21,939 <sup>c</sup>
of which: Underemployed	1,520	807	132 <sup>b</sup>	581 <sup>c</sup>
Unemployed	1,407	1,038	79 <sup>b</sup>	290 <sup>c</sup>
Not In the Labour Force	9,599	7,540	343 <sup>b</sup>	1,716 <sup>c</sup>
Labour Force Participation Rate	83.2	74.0	91.9	92.8
Unemployment Rate	3.0	4.8	2.0	1.3

<sup>a</sup> Refers to Permanent Residents with rights to work and without rights to work.

<sup>b</sup> Refers to Permanent Residents with rights to work only.

<sup>c</sup> Inclusive of PR without rights to work

**Table 5: Main Labour Force Indicators by Sex, Spring 2019**

Indicators	Total	Male	Female
Population	68,076	34,721	33,355
0 - 14 years	10,855	6,008	4,847
Working Age Population (15+)	57,221	28,713	28,508
Labour Force	47,622	24,789	22,833
Employed	46,215	24,226	21,989
of which: Underemployed	1,520	672	847
Unemployed	1,407	563	844
Not In the Labour Force	9,599	3,924	5,675
Labour Force Participation Rate	83.2	86.3	80.1
Unemployment Rate	3.0	2.3	3.7

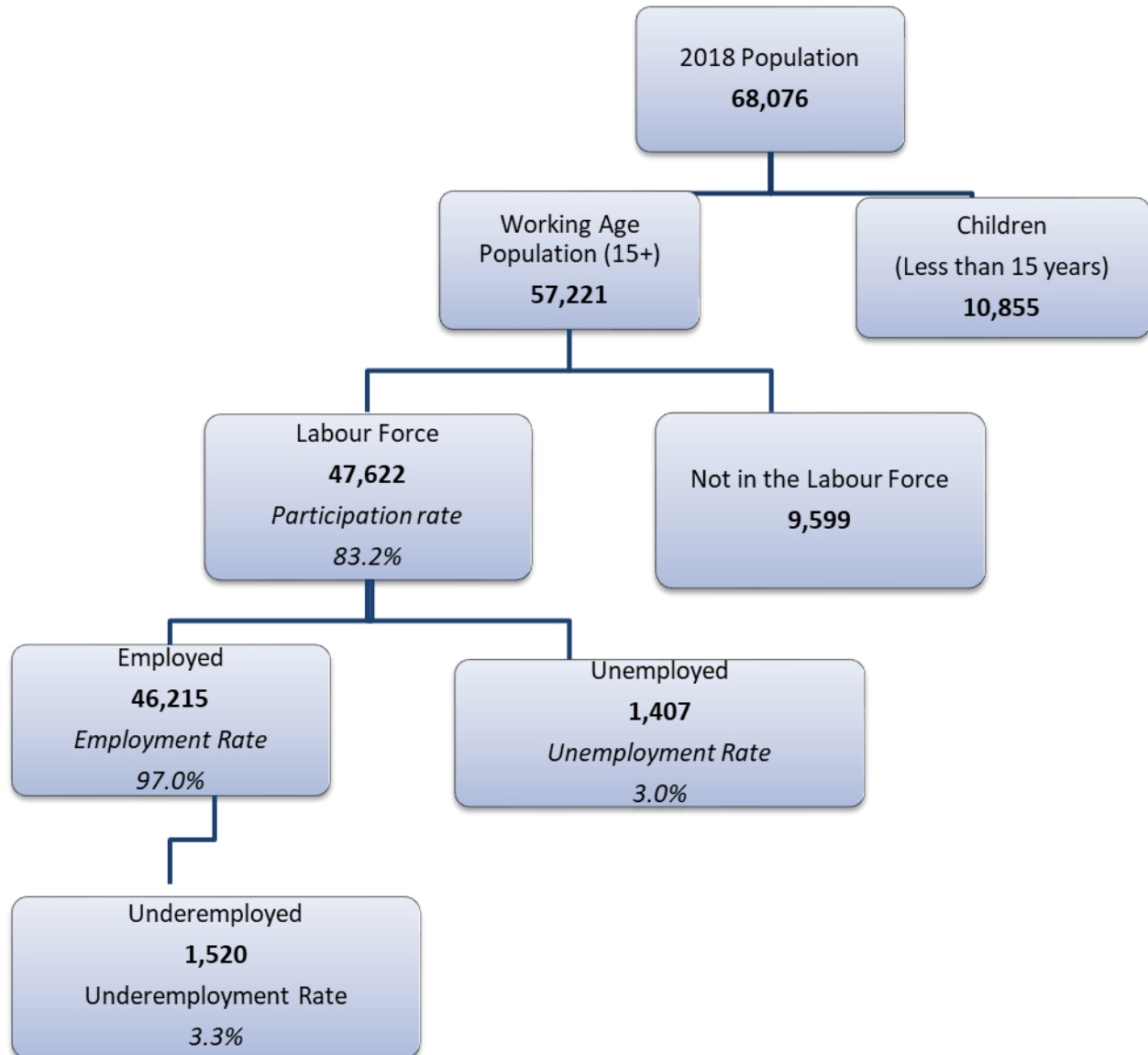
**Figure 1: Main Labour Force Composition, Spring 2019**

#### 4.1 POPULATION ESTIMATES

Mid-year ending June 2019, the estimated population of the Cayman Islands stood at 68,076. The majority of Cayman's population lives in Grand Cayman, particularly in George Town which accounted for 52.2 percent of the population. Bodden Town had 21.9 percent of the population and West Bay had 18.3 percent, while North Side population stood at 2.4 percent and East End 2.1 percent respectively. The Sister Islands' (Cayman Brac and Little Cayman) combined population accounted for 3.1 percent (Table 6).

The average household size was 2.3 persons. East End had the highest household size with 3.4 persons, while the Sister Islands had the smallest with 1.9 persons.

**Table 6: Population Estimates by District, Spring 2019**

District	Total Population		Average Household Size	Total Households	
	#	%		#	%
<b>Total</b>	<b>68,076</b>	<b>100</b>	<b>2.3</b>	<b>29,105</b>	<b>100</b>
George Town	35,528	52.2	2.2	16,328	56.1
West Bay	12,446	18.3	2.3	5,413	18.6
Bodden Town	14,892	21.9	2.9	5,210	17.9
North Side	1,625	2.4	2.7	606	2.1
East End	1,456	2.1	3.4	423	1.5
Sister Islands	2,129	3.1	1.9	1,124	3.9

\*The total number of households was estimated based on the estimated population by district divided by the average household size by district. This method was adopted in view of the lack of a fully-updated Household Register.

#### *Sex and Age*

The estimated population in Spring 2019 comprised of 51.0 percent males and 49.0 percent females (Table 7).

Children younger than 15 years old accounted for 15.9 percent of the population while the elderly (65 years or older) represented 7.8 percent. These two groups together are referred to as the 'dependent population' and accounted for a little less than one quarter of the population (23.8%).

The working age population which is the age group comprising persons who are 15 years and older accounted for 84.1 percent of the population. Persons in this age group are usually working or looking for work and are said to be in their 'productive years'. Within this group,

persons aged 15 to 64 years are considered to be the ones on whom children (0-14 years) and elderly (65 and above) depend. The ratio of the latter population groups to the 15 to 64 years old group shows a dependency ratio<sup>1</sup> of 31.4 percent.

**Table 7: Population Estimate by Selected Characteristics, 2018 and 2019**

Selected Characteristics	Spring 2018 Population		Spring 2019 Population		Spring 2019 - 2018 Change	
	#	%	#	%	#	%
<b>Total</b>	<b>64,420</b>	<b>100</b>	<b>68,076</b>	<b>100</b>	<b>3,656</b>	<b>5.7</b>
<b>Sex</b>						
Male	31,614	49.1	34,721	51.0	<b>3,107</b>	9.8
Female	32,806	50.9	33,355	49.0	<b>549</b>	1.7
<b>Status</b>						
Caymanian	36,154	56.1	37,029	54.4	<b>875</b>	2.4
Permanent Res.	5,971	9.3	6,653	9.8	<b>682</b>	11.4
Non-Caymanian	22,295	34.6	24,394	35.8	<b>2,099</b>	9.4
<b>Age Group</b>						
0 - 14	10,780	16.7	10,855	15.9	<b>75</b>	0.7
15 - 24	6,384	9.9	5,982	8.8	<b>(402)</b>	(6.3)
25 - 34	10,356	16.1	12,059	17.7	<b>1,703</b>	16.4
35 - 44	14,448	22.4	14,330	21.1	<b>(118)</b>	(0.8)
45 - 54	11,035	17.1	11,701	17.2	<b>666</b>	6.0
55 - 64	6,575	10.2	7,446	10.9	<b>871</b>	13.2
65+	4,751	7.4	5,338	7.8	<b>587</b>	12.3
DK/NS	91	0.1	366	0.5	<b>275</b>	302.1

\* Due to rounding, sub – totals may differ from the sum

### Status

Caymanians comprise the majority (54.4%) of the population while Non-Caymanians and Permanent Residents had a population share of 35.8 and 9.8 percent, respectively. In comparison to Spring 2018, the Caymanian population was 2.4 percent higher (Table 7).

Among Caymanians, 78.5 percent were in the working-age population compared to 81.4 and 92.6 percent of all Permanent Residents and Non-Caymanians, respectively (Appendix Table 1.5). The latter is expected since the residency of most expatriates is dependent on work permits.

<sup>1</sup> The dependency ratio is calculated:  $\frac{\text{Population aged (0-14)+(65+) years}}{\text{Population aged (15-64) years less DK/NS}} * 100$

## 4.2 LABOUR FORCE

The labour force is comprised of persons in the working-age population who worked, as well as those who at the time of the survey, did not have a job, but were available and looking for work during the reference period. In Spring 2019, there were 47,622 persons who were in the labour force (Table 8).

**Table 8: Labour Force by Selected Characteristics, Spring 2019**

Selected Characteristics	Labour Force	
	#	% Distribution
<b>Total</b>	<b>47,622</b>	<b>100</b>
<b>Sex</b>		
Male	24,789	52.1
Female	22,833	47.9
<b>Status</b>		
Caymanian	21,512	45.2
PR-WRW	3,881	8.1
Non-Caymanian	22,229	46.7
<b>Age Group</b>		
15 - 24	3,323	7.0
25 - 34	11,525	24.2
35 - 44	13,621	28.6
45 - 54	11,048	23.2
55 - 64	6,247	13.1
65+	1,779	3.7
DK/NS	79	0.2
<b>Educational Attainment</b>		
Primary and below	860	1.8
Middle School	2,134	4.5
High School	18,658	39.2
Post Secondary	11,184	23.5
College / University	14,258	29.9
Other	155	0.3
Not Stated	373	0.8

*\* Due to rounding, sub – totals may differ from the sum*

*Sex and age*

In Spring 2019, 52.1 percent of the labour force were males, while females accounted for the remaining 47.9 percent. Most persons in the labour force were reported in the age group 35 to 44 years (28.6%) just slightly more than the group 25 to 34 years (24.2%) while the group 45 to 54 years comprised 23.2 percent.

*Status*

The labour force distribution by nationality status in Spring 2019 indicated that 45.2 percent were Caymanians, 46.7 percent were Non-Caymanians and 8.1 percent were PR-WRW (Table 8).

*Labour Force Participation Rate*

The overall labour force participation rate (LFPR)<sup>2</sup> was 83.2 percent (Table 9). Non-Caymanians overall had the highest labour force participation rate (92.8%) as expected due to the work permits oriented immigration system. Caymanian LFPR was 74.0 percent.

In the category of educational attainment, the labour force participation rate ranged from 50.9 percent among those with “primary and below” to 89.9 percent among those with “post-secondary” education.

By age, those from 25 to 54 years old have the highest LFPRs. The participation rate for females was lower than males in all of the educational attainment categories except primary and below.

---

<sup>2</sup> The number of persons in the labour force expressed as a percentage of the working age population.

**Table 9: Labour Force Participation Rate by Selected Characteristics, Spring 2019**

<b>Selected Characteristic</b>	<b>Total</b>	<b>Male</b>	<b>Female</b>
<b>Total</b>	<b>83.2</b>	<b>86.3</b>	<b>80.1</b>
<b>Status</b>			
Caymanian	74.0	76.6	71.6
PR WRW	91.9	94.7	89.3
Non-Caymanian	92.8	96.2	89.2
<b>Age</b>			
15 - 24	55.5	59.4	51.7
25 - 34	95.6	94.9	96.2
35 - 44	95.1	98.0	91.9
45 - 54	94.4	96.5	92.2
55 - 64	83.9	85.9	81.9
65+	33.3	41.2	26.7
DK/NS	21.6	35.6	12.1
<b>Educational Attainment</b>			
Primary and below	50.9	43.0	59.7
Middle School	66.4	75.5	54.9
High School	82.3	85.4	79.2
Post Secondary	89.9	94.9	83.6
College / University	88.2	89.2	87.4
Other (Not specified)	87.1	100.0	77.5
DK/NS	52.8	58.7	47.3

### 4.3 EMPLOYED

The employed consists of those persons in the labour force who worked for pay, profit or family gain for at least one hour during the reference week, which was the week of March 3<sup>rd</sup> to 9<sup>th</sup>, 2019. Persons who, for some reason or the other, did not work during the reference week, but had a job were also categorized as employed as such persons were temporarily absent from work. The number of employed persons was 46,215 (Table 10).

**Table 10: Employed Persons by Selected Characteristics, Spring 2019**

Selected Characteristics	Employed Persons	
	#	% Distribution
<b>Total</b>	<b>46,215</b>	<b>100</b>
<b>Sex</b>		
Male	24,226	52.4
Female	21,989	47.6
<b>Status</b>		
Caymanian	20,474	44.3
PR WRW	3,802	8.2
Non-Caymanian	21,939	47.5
<b>Age Group*</b>		
15 - 24	3,062	6.6
25 - 34	11,192	24.2
35 - 44	13,275	28.7
45 - 54	10,910	23.6
55 - 64	5,990	13.0
65+	1,707	3.7
DK/NS	79	0.2
<b>Educational Attainment</b>		
Primary and below	837	1.8
Middle School	2,065	4.5
High School	17,808	38.5
Post Secondary	11,016	23.8
College / University	13,984	30.3
Other	132	0.3
DK/NS	373	0.8

*\* Due to rounding, sub – totals may differ from the sum*

### *Sex and Age*

The number of employed males in the labour force was 24,226, which was higher than the employed females, 21,989 (Table 10). From the 25 to 34 to the 45 to 54 age groups accounted for 76.5 percent of those employed. Persons aged 15 to 24 years and the elderly (65+ years) represented 6.6 and 3.7 percent of the employed, respectively.

### *Status*

Employed Caymanians totalled 20,474 and accounted for 44.3 percent of the employed labour force. Employed Non-Caymanians was estimated at 21,939 and Permanent Residents WRW at 3,802. These categories combined accounted for 55.7 percent of the employed labour force (Table 10).

### *Employment Status*

The employed persons are primarily “paid employees” (91.3%), while 8.1 percent were “self-employed,” i.e., they had their own business with or without employees. Among employed males, 11.0 percent were self-employed, while among females 4.8 percent were self-employed. Caymanians (14.9%) were more likely than Permanent Residents WRW (8.4%) and Non-Caymanians (1.5%) to have their own business (Tables 11 and 12).

**Table 11: Employed Persons by Employment Status and Sex, Spring 2019**

Employment Status	Total		Male		Female		Sex Distribution	
	#	%	#	%	#	%	Male	Female
<b>Total</b>	<b>46,215</b>	<b>100</b>	<b>24,226</b>	<b>100</b>	<b>21,989</b>	<b>100</b>	<b>52.4</b>	<b>47.6</b>
Employee (work for someone)	42,195	91.3	21,310	88.0	20,885	95.0	50.5	49.5
Self-employed with NO employees	1,994	4.3	1,440	5.9	554	2.5	72.2	27.8
Self-employed with employees	1,733	3.7	1,232	5.1	501	2.3	71.1	28.9
Unpaid family business worker	49	0.1	49	0.2	-	-	100.0	-
DK/NS	244	0.5	194	0.8	49	0.2	79.7	20.3

**Table 12: Employed Persons by Employment Status and Status, Spring 2019**

Employment Status	Total		Caymanian		PR WRW		Non-Caymanian		Status Distribution		
	#	%	#	%	#	%	#	%	Caymanian	PR WRW	Non-Caymanian
<b>Total</b>	<b>46,215</b>	<b>100</b>	<b>20,474</b>	<b>100</b>	<b>3,802</b>	<b>100</b>	<b>21,939</b>	<b>100</b>	<b>44.3</b>	<b>8.2</b>	<b>47.5</b>
Employee (work for someone)	42,195	91.3	17,246	84.2	3,432	90.3	21,516	98.1	40.9	8.1	51.0
Self-employed with NO employees	1,994	4.3	1,545	7.5	158	4.2	290	1.3	77.5	7.9	14.6
Self-employed with employees	1,733	3.7	1,522	7.4	158	4.2	53	0.2	87.8	9.1	3.0
Unpaid family business worker	49	0.1	23	0.1	26	0.7	-	-	46.6	53.4	-
DK/NS	244	0.5	138	0.7	26	0.7	79	0.4	56.7	10.8	32.5

### *Occupation*

The top five occupations, which comprised 80.2 percent of total employment, were service and sales workers (21.2%); professionals (17.6%); technicians and associate professionals (16.0%); craft and related trades workers (13.1%) and elementary occupations (12.3%), (Figure 2). Analysis by sex and status indicates various trends. Most employed males worked as craft and related trades workers (23.6%); technicians and associate professionals (16.0%); professionals (15.1%); service and sales workers (14.9%) and elementary occupations (9.7%). Employed females worked mainly in service and sales workers (28.1%); professionals (20.3%); technicians and associate professionals (16.1%); and elementary occupations (15.2%) (Appendix Table 3.25).

Most employed Caymanians worked as technicians and associate professionals (20.7%); professionals (18.5%); service and sales workers (15.5%); managers (11.4%) and craft and related trades workers (10.0%). The leading occupations for Non-Caymanians are service and sales workers (26.2%); elementary occupations (19.1%); professionals (16.5%); and craft and related trades workers (15.9%). Permanent Residents WRW principally worked as service and sales workers (22.2%); professionals (19.4%); technicians and associate professionals (18.1%); and craft and related trades workers (13.9%). (Appendix Table 3.26).

**Figure 2: Employment by Occupation Percentage Distribution, Spring 2019**

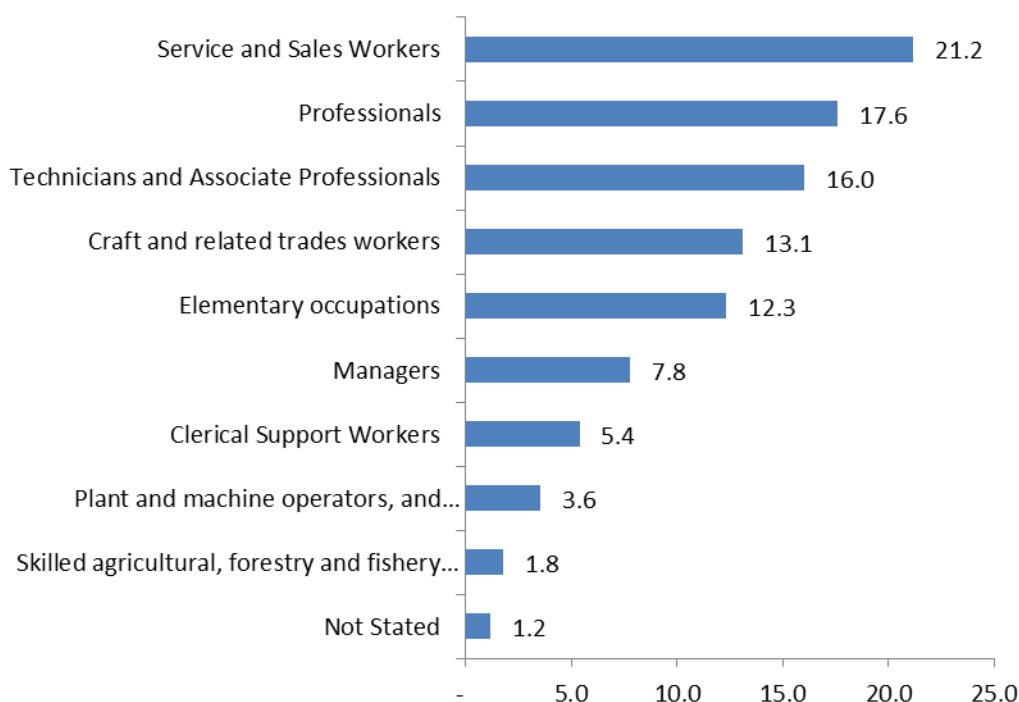

### Industry

The top six industries accounted for 56.1 percent of the employed labour force, these were: wholesale and retail trade (12.6%); construction (11.7%); financial and insurance activities (8.9%); professional, scientific, and technical activities (8.8%); administrative and support service activities (7.4%); and restaurants and mobile food services activities (6.7%); (see Figure 3).

**Figure 3: Employment by Industry Percentage Distribution, Spring 2019**



### Hours of Work

Number of hours worked is defined as the number of hours worked during the reference period of March 3<sup>rd</sup> to 9<sup>th</sup>, 2019, by the respondent at his/her job(s), which includes all hours spent on work activities and overtime hours but excludes vacation leave, sick leave, public holidays and other forms of paid or unpaid leave.

The employed actually worked an average of 39.9 hours per week. On average, males worked more by 6.2 hours than females. Non-Caymanians had an average actual hour worked per week of 39.3 hours while Permanent Residents WRW for the same period worked 35.9 hours and Caymanians 41.1 hours. (Appendix Tables 3.31 and 3.32).

### *Earnings from Main Job*

Approximately 55.1 percent of employed persons earned CI\$2,400 or more per month (Tables 13 and 14). The proportion was higher among employed males (58.9%) compared to employed females (51.0%). Caymanians (67.4%) were more likely than Permanent Residents WRW (65.2%) and Non-Caymanians (42.1%) to have earned CI\$2,400 or more per month.

**Table 13: Employed Persons by Monthly Earnings from Main Job and Sex, Spring 2019**

Income	Total		Male		Female		Sex Distribution	
	#	%	#	%	#	%	Male	Female
<b>Total</b>	<b>46,215</b>	<b>100</b>	<b>24,226</b>	<b>100</b>	<b>21,989</b>	<b>100</b>	<b>52.4</b>	<b>47.6</b>
\$ 0 - \$ 1199	5,268	11.4	1,395	5.8	3,873	17.6	26.5	73.5
\$ 1200 - \$ 2399	13,100	28.3	7,352	30.3	5,748	26.1	56.1	43.9
\$ 2400 - \$ 3599	8,981	19.4	5,362	22.1	3,619	16.5	59.7	40.3
\$ 3600 - \$ 4799	5,604	12.1	2,937	12.1	2,667	12.1	52.4	47.6
\$ 4800 - \$ 5999	4,642	10.0	2,301	9.5	2,341	10.6	49.6	50.4
\$ 6000 - \$ 7199	2,660	5.8	1,444	6.0	1,216	5.5	54.3	45.7
\$ 7200 - \$ 8399	1,526	3.3	728	3.0	798	3.6	47.7	52.3
\$ 8400 +	2,097	4.5	1,497	6.2	600	2.7	71.4	28.6
DK/NS	2,337	5.1	1,210	5.0	1,127	5.1	51.8	48.2

\*Expanded income brackets are presented in Appendix Table 3.33

**Table 14: Employed Persons by Monthly Earnings from Main Job and Status, Spring 2019**

Income	Total		Caymanian		PR WRW		Non-Caymanian		Status Distribution		
	#	%	#	%	#	%	#	%	Caymanian	PR WRW	Non-Caymanian
<b>Total</b>	<b>46,215</b>	<b>100</b>	<b>20,474</b>	<b>100</b>	<b>3,802</b>	<b>100</b>	<b>21,939</b>	<b>100</b>	<b>44.3</b>	<b>8.2</b>	<b>47.5</b>
\$ 0 - \$ 1199	5,268	11.4	1,360	6.6	370	9.7	3,538	16.1	25.8	7.0	67.2
\$ 1200 - \$ 2399	13,100	28.3	3,966	19.4	713	18.8	8,422	38.4	30.3	5.4	64.3
\$ 2400 - \$ 3599	8,981	19.4	4,335	21.2	766	20.1	3,881	17.7	48.3	8.5	43.2
\$ 3600 - \$ 4799	5,604	12.1	3,228	15.8	475	12.5	1,901	8.7	57.6	8.5	33.9
\$ 4800 - \$ 5999	4,642	10.0	2,582	12.6	660	17.4	1,399	6.4	55.6	14.2	30.1
\$ 6000 - \$ 7199	2,660	5.8	1,499	7.3	211	5.6	950	4.3	56.3	7.9	35.7
\$ 7200 - \$ 8399	1,526	3.3	945	4.6	158	4.2	422	1.9	61.9	10.4	27.7
\$ 8400 +	2,097	4.5	1,199	5.9	211	5.6	686	3.1	57.2	10.1	32.7
DK/NS	2,337	5.1	1,360	6.6	238	6.3	739	3.4	58.2	10.2	31.6

\*Expanded income brackets are presented in Appendix Table 3.34

### *Employment by size of business*

Majority of the employed persons worked in large businesses with 50 or more employees (29.5%) and in micro-business with one to five employees (24.7%). The highest proportion of Caymanians (33.0%) and Permanent Residents WRW (29.2%) were employed by large businesses. The highest proportion of Non-Caymanians (29.4%) was employed by micro-businesses, closely followed by large businesses (26.4%).

**Table 15a: Employed Persons by Size of Organization and Sex, Spring 2019**

No. of Employees	Total		Male		Female		Sex Distribution	
	#	%	#	%	#	%	Male	Female
<b>Total</b>	<b>46,215</b>	<b>100</b>	<b>24,226</b>	<b>100</b>	<b>21,989</b>	<b>100</b>	<b>52.4</b>	<b>47.6</b>
1 - 5	11,410	24.7	5,146	21.2	6,264	28.5	45.1	54.9
6 - 10	6,628	14.3	3,743	15.4	2,885	13.1	56.5	43.5
11 - 24	8,086	17.5	4,518	18.6	3,568	16.2	55.9	44.1
25 - 49	5,509	11.9	2,902	12.0	2,608	11.9	52.7	47.3
50 +	13,646	29.5	7,343	30.3	6,303	28.7	53.8	46.2
DK/NS	936	2.0	574	2.4	363	1.6	61.3	38.7

**Table 15b: Employed Persons by Size of Organization and Status, Spring 2019**

No. of Employees	Total		Caymanian		PR WRW		Non-Caymanian		Status Distribution		
	#	%	#	%	#	%	#	%	Caymanian	PR WRW	Non-Caymanian
<b>Total</b>	<b>46,215</b>	<b>100</b>	<b>20,474</b>	<b>100</b>	<b>3,802</b>	<b>100</b>	<b>21,939</b>	<b>100</b>	<b>44.3</b>	<b>8.2</b>	<b>47.5</b>
1 - 5	11,410	24.7	4,335	21.2	634	16.7	6,442	29.4	38.0	5.6	56.5
6 - 10	6,628	14.3	2,905	14.2	475	12.5	3,247	14.8	43.8	7.2	49.0
11 - 24	8,086	17.5	3,228	15.8	739	19.4	4,118	18.8	39.9	9.1	50.9
25 - 49	5,509	11.9	2,790	13.6	739	19.4	1,980	9.0	50.6	13.4	35.9
50 +	13,646	29.5	6,756	33.0	1,109	29.2	5,782	26.4	49.5	8.1	42.4
DK/NS	936	2.0	461	2.3	106	2.8	370	1.7	49.2	11.3	39.5

### **4.3.1 UNDEREMPLOYED**

‘Underemployment’ is defined as ‘Involuntary part-time’ work, where workers who could (and would like to) be working for a full work-week can find only part-time work. The underemployed accounted for 3.3 percent of the employed in Spring 2019 (Table 16). The underemployment rate for females was 3.9 percent while for males, it was 2.8 percent.

Caymanians had an underemployment rate of 3.9 percent, Permanent Residents WRW had 3.5 percent and Non-Caymanians had 2.6 percent. Persons aged 65 and above have the highest underemployment rate (6.9%) along with those who have completed primary school and below education (8.7%), (Table 16).

**Table 16: Underemployment Rate by Selected Characteristics, Spring 2019**

Selected Characteristics	Underemployed	Underemployment Rate**
	#	%
<b>Total</b>	<b>1,520</b>	<b>3.3</b>
<b>Sex</b>		
Male	672	2.8
Female	847	3.9
<b>Status*</b>		
Caymanian	807	3.9
PR WRW	132	3.5
Non-Caymanian	581	2.6
<b>Age*</b>		
15 - 24	188	6.1
25 - 34	175	1.6
35 - 44	458	3.5
45 - 54	247	2.3
55 - 64	333	5.6
65+	119	6.9
<b>Educational Attainment*</b>		
None	-	-
Primary and below	73	8.7
Middle School	145	7.0
High School	778	4.4
Post Secondary	218	2.0
College / University	307	2.2

*\* Due to rounding, sub – totals may differ from the sum*

**\*\* Underemployment Rate** =  $\frac{\text{Number of Underemployed}}{\text{Number of Employed}} \times 100$

#### 4.4 UNEMPLOYED

There were 1,407 unemployed persons, and the unemployment rate was 3.0 percent (Table 17a). The unemployed were mainly persons who were 35 to 44 years old (346 persons), representing 24.6 percent of those unemployed. Among females (844 persons), while 1,038 Caymanians were unemployed.

**Table 17a: Unemployed Persons by Selected Characteristics, Spring 2019**

Selected Characteristics	Unemployed Persons		Unemployment Rate**
	#	% Distribution	%
<b>Total</b>	<b>1,407</b>	<b>100.0</b>	<b>3.0</b>
<b>Sex</b>			
Male	563	40.0	2.3
Female	844	60.0	3.8
<b>Status</b>			
Caymanian	1,038	73.7	5.1
PR WRW	79	5.6	2.1
Non-Caymanian	290	20.6	1.3
<b>Age Group*</b>			
15 - 24	260	18.5	8.5
25 - 34	333	23.7	3.0
35 - 44	346	24.6	2.6
45 - 54	138	9.8	1.3
55 - 64	257	18.3	4.3
65+	73	5.2	4.2
<b>Educational Attainment</b>			
Primary and below	23	1.6	2.8
Middle School	69	4.9	3.4
High School	850	60.4	4.8
Post Secondary	168	11.9	1.5
College / University	274	19.4	2.0
Other	23	1.6	17.5

\* Due to rounding, sub – totals may differ from the sum

$$** \text{Unemployment Rate} = \frac{\text{Number of Unemployed}}{\text{Labour Force}} \times 100$$

Majority of those unemployed were high school graduates (850 persons). High school graduates also comprised the largest number among the unemployed Caymanians 692 persons and Permanent Residents WRW 79 persons, while College/University graduates comprised the largest number among the unemployed Non-Caymanian 158 persons. (see Appendix Table 5.2).

**Table 17b: Unemployment Rates (%) by Selected Characteristics and Status, Spring 2019**

<b>Selected Characteristics</b>	<b>Total</b>	<b>Caymanian</b>	<b>PR WRW</b>	<b>Non Caymanian</b>
<b>Total</b>	3.0	5.1	2.1	1.3
<b>Sex</b>				
Male	2.3	4.6	-	0.7
Female	3.8	5.5	4.2	2.1
<b>Age*</b>				
15 - 24	8.5	11.4	33.3	2.3
25 - 34	3.0	6.0	-	1.2
35 - 44	2.6	3.8	1.5	2.2
45 - 54	1.3	2.6	-	-
55 - 64	4.3	6.6	-	1.3
65+	4.2	3.4	33.3	-
<b>Educational Attainment</b>				
Primary and below	2.8	5.6	-	-
Middle School	3.4	10.0	-	-
High School	4.8	8.2	6.8	1.0
Post Secondary	1.5	2.4	-	1.0
College / University	2.0	2.0	-	2.4
Other	17.5	-	-	-

*\* Due to rounding, sub – totals may differ from the sum*

$$\begin{aligned}
 & \text{** Unemployment Rate} \\
 & = \frac{\text{Number of Unemployed}}{\text{Labour Force}} \times 100
 \end{aligned}$$

#### *Sex, age and status*

The unemployed persons between ages 35 and 44 years comprised the highest segment of the unemployed (24.6%). The unemployment rate was highest between the ages 15 and 24 years (8.5%). The unemployment rate for males (2.3%) and females (3.8%). Caymanians had the highest unemployment rate of 5.1 percent; Permanent Residents WRW had 2.1 percent and Non-Caymanians, 1.3 percent. (see Table 17b)

*Educational attainment*

As shown in Table 17b, among the unemployed Caymanians, those with college/university education and post-secondary education have unemployment rates of 2.0 percent and 2.4 percent, respectively. Persons with middle school and high school education have the highest unemployment rates of 10.0 percent and 8.2 percent, respectively.

Among the unemployed PR-WRW, persons who completed high school had an unemployment rate of 6.8 percent. Among the Non-Caymanians, the highest unemployment rates were for persons who completed college/university education (2.4%).

*Reasons for not having work*

Majority of the unemployed persons (60.4%) stated “no work available,” as the main reason for being unemployed. This reason was also cited by most males (53.8%) and females (64.8%). Similar trends were also seen among Caymanians (66.7%), the largest group of the unemployed Non-Caymanians (45.5%) also have this reason for not having work (see Appendix Tables 5.8 and 5.9).

*Job search*

When asked about their main methods of job search, which was a multiple response question, the most popular responses among the unemployed were “send résumé” (64.2%) and “ask friends” (61.6%). Persons who were classified as “unemployed” also contacted an employer (49.2%) and checked websites (44.3%) (Appendix Tables 5.14 and 5.15).

*Prior work and period without work*

The majority (80.3%) of the unemployed stated they had previous jobs, of these only 34.7 percent have been without work for more than one year.

Among the unemployed Caymanians, 1,038 (91.1%) had previous jobs while 92 (8.9%) never had a job; 41.5 percent of those with previous jobs were unemployed for more than a year (Appendix Tables 5.16, 5.17 and 5.18).

*Training*

Approximately five out of ten of the unemployed persons (54.1%) received training for a specific occupation (Appendix Table 5.26). Among unemployed Caymanians, 55.6 percent had the training, while most Non-Caymanians (63.6%).

**4.5 PERSONS NOT IN THE LABOUR FORCE**

Those who were of working age (15 years and older) and not working, not available to work or did not seek work during the reference week were classified as not being in the labour force. A total of 9,599 persons were not in the labour force, the majority of whom were Caymanians (78.5%). Females accounted for 59.1 percent of the persons not in the labour force. Most of the persons outside the labour force were aged 65 years and older (37.1%) and those aged 15 –24

years old (27.7%) (Appendix Tables 6.1 and 6.2). Persons who had high school or lower-level education (63.3%) made up the majority of those not in the labour force (Appendix Table 6.6).

**Table 18: Persons not in the Labour Force by Selected Characteristics, Spring 2019**

<b>Selected Characteristics</b>	<b>Total</b>	
	<b>#</b>	<b>%</b>
<b>Total</b>	<b>9,599</b>	<b>100.0</b>
<b>Sex</b>		
Male	3,924	40.9
Female	5,675	59.1
<b>Status</b>		
Caymanian	7,540	78.5
PR WRW	343	3.6
Non-Caymanian	1,716	17.9
<b>Age</b>		
15 - 24	2,659	27.7
25 - 34	534	5.6
35 - 44	709	7.4
45 - 54	653	6.8
55 - 64	1,199	12.5
65+	3,558	37.1
DK/NS	287	3.0
<b>Educational Attainment</b>		
None	161	1.7
Primary and below	830	8.6
Middle School	1,077	11.2
High School	4,006	41.7
Post Secondary	1,259	13.1
College / University	1,909	19.9
Other	...	0.2
Not Stated	333	3.5

**Table 19: Percent of Persons Not in the Labour Force by Selected Characteristics and Main Reasons for Not Working, Spring 2019**

<b>Selected Characteristics</b>	<b>Home / family duties</b>	<b>Student / in training</b>	<b>Retired / Elderly</b>	<b>Temporary Illness / Injury</b>	<b>Infirmity / Disabled</b>	<b>Other</b>	<b>DK/NS</b>
<b>Total</b>	<b>31.8</b>	<b>13.1</b>	<b>44.3</b>	<b>5.9</b>	<b>0.6</b>	<b>3.5</b>	<b>0.8</b>
<b>Sex</b>							
Male	34.8	2.1	47.4	10.6	0.7	4.5	-
Female	29.7	20.5	42.2	2.8	0.5	2.8	1.4
<b>Status</b>							
Caymanian	32.0	6.8	49.5	7.1	0.4	3.2	1.1
Permanent Res.	27.3	27.3	36.4	-	-	9.1	-
Non-Caymanian	31.5	38.9	22.2	1.9	1.9	3.7	-
<b>Age</b>							
15 - 24	91.6	4.8	-	0.9	-	2.7	-
25 - 34	44.4	12.0	5.3	21.8	5.3	6.0	5.3
35 - 44	4.1	76.2	7.8	3.6	4.1	4.1	-
45 - 54	-	41.1	39.0	14.4	-	5.5	-
55 - 64	4.6	6.3	69.0	12.1	-	6.0	2.0
65+	-	4.8	87.3	4.7	-	2.4	0.8
DK/NS	-	-	100.0	-	-	-	-

When asked for the reasons for not working, most of the persons not in the labour force stated they were “retired/elderly” (44.3%) or “home/family duties” (31.8%). Retirees and students also dominate the composition of the Caymanian sub-group. Permanent Residents WRW were mostly with “retired/elderly” (36.4%), while Non-Caymanians outside the labour force were mostly “students in training” (38.9%) and with “home/family duties” (31.5%).

#### 4.5.1 POTENTIAL LABOUR FORCE

Based on the ILO definition, the potential labour force consists of all persons of working age (15 years and older) who, during the reference week, were neither employed nor unemployed and were either classified as unavailable jobseekers or available potential job seekers. *Unavailable jobseekers* are persons who carried out activities to ‘seek employment’, were not ‘currently available’ but would become available within a subsequent short period. *Available potential jobseekers* are persons who did not carry out activities to ‘seek employment’, but wanted employment and were ‘currently available’.

Of the 9,599 persons who were not in the labour force, 517 persons were considered potential labour force, all of whom carried out job search for a job in the future but are not currently available. Majority of these persons were Caymanians (84.7%) and aged 55 to 64 years (26.7%) (see Appendix Table 6.30).

## 5. OTHER FINDINGS

### 5.1 HOUSING CHARACTERISTICS

The majority of households (49.7%) were in rented homes, while 47.0 percent owned them (Table 20). Majority of the households had internet connectivity (84.8%), computer/laptops (69.5%), cable/satellite television (49.4%), and air-condition (93.4%). Notably, only 27.2 percent have a land-line telephone, but almost all (98.9%) had at least one cell phone. Approximately, 12.3 percent has a domestic helper, and 48.2 percent of households reported having housing structure insurance. The total number of households was estimated to be 29,105, based on post-survey results<sup>3</sup>

**Table 20: Percent of Households by Selected Characteristics, Spring 2019**

<b>Total Households</b>	<b>29,105</b>
Owned Households	47.0
Rented Households	49.7
With Domestic Helpers	12.3
With Landlines	27.2
With Cell Phones	98.9
With Internet Connectivity	84.8
With Computer/Laptops	69.5
With Tablets/E-Readers	53.7
With Cable/Satellite	49.4
With Internet TV	49.7
With Air Condition	93.4
With Housing Structure Insurance	48.2

<sup>3</sup> The total number of households was estimated based on the estimated population by district divided by the average household size by district. This method was adopted in view of the lack of a fully-updated Household Register.

## APPENDIX TABLES

## SECTION 1: POPULATION

**Table 1.1: Population Estimates by District and Sex, Spring 2019**

District	Total		Male		Female		Sex Distribution	
	#	%	#	%	#	%	Male	Female
<b>Total</b>	<b>68,076</b>	<b>100</b>	<b>34,721</b>	<b>100</b>	<b>33,355</b>	<b>100</b>	<b>51.0</b>	<b>49.0</b>
George Town	35,528	52.2	18,582	53.5	16,946	50.8	52.3	47.7
West Bay	12,446	18.3	6,388	18.4	6,058	18.2	51.3	48.7
Bodden Town	14,892	21.9	7,154	20.6	7,738	23.2	48.0	52.0
North Side	1,625	2.4	794	2.3	831	2.5	48.9	51.1
East End	1,456	2.1	731	2.1	725	2.2	50.2	49.8
Sister Islands	2,129	3.1	1,071	3.1	1,058	3.2	50.3	49.7

**Table 1.2: Population Estimates by District and Status, Spring 2019**

District	Total		Caymanian		Permanent Res.		Non-Caymanian		Status Distribution		
	#	%	#	%	#	%	#	%	Caymanian	Permanent Resident	Non-Caymanian
<b>Total</b>	<b>68,076</b>	<b>100</b>	<b>37,029</b>	<b>100</b>	<b>6,653</b>	<b>100</b>	<b>24,394</b>	<b>100</b>	<b>54.4</b>	<b>9.8</b>	<b>35.8</b>
George Town	35,528	52.2	14,065	38.0	4,092	61.5	17,372	71.2	39.6	11.5	48.9
West Bay	12,446	18.3	7,931	21.4	766	11.5	3,749	15.4	63.7	6.2	30.1
Bodden Town	14,892	21.9	11,275	30.4	1,346	20.2	2,270	9.3	75.7	9.0	15.2
North Side	1,625	2.4	991	2.7	185	2.8	449	1.8	61.0	11.4	27.6
East End	1,456	2.1	1,245	3.4	106	1.6	106	0.4	85.5	7.3	7.3
Sister Islands	2,129	3.1	1,522	4.1	158	2.4	449	1.8	71.5	7.4	21.1

**Table 1.3: Population Estimates by Status and Sex, Spring 2019**

Status	Total		Male		Female		Sex Distribution	
	#	%	#	%	#	%	Male	Female
<b>Total</b>	<b>68,076</b>	<b>100</b>	<b>34,721</b>	<b>100</b>	<b>33,355</b>	<b>100</b>	<b>51.0</b>	<b>49.0</b>
Caymanian	37,029	54.4	18,538	53.4	18,491	55.4	50.1	49.9
Permanent Res.	6,653	9.8	3,194	9.2	3,458	10.4	48.0	52.0
Non-Caymanian	24,394	35.8	12,989	37.4	11,405	34.2	53.2	46.8

**Table 1.4: Population Estimates by Age Groups and Sex, Spring 2019**

Age Group	Total		Male		Female		Sex Distribution	
	#	%	#	%	#	%	Male	Female
<b>Total</b>	<b>68,076</b>	<b>100</b>	<b>34,721</b>	<b>100</b>	<b>33,355</b>	<b>100</b>	<b>51.0</b>	<b>49.0</b>
0 - 14	10,855	15.9	6,008	17.3	4,847	14.5	55.3	44.7
15 - 24	5,982	8.8	2,986	8.6	2,996	9.0	49.9	50.1
25 - 34	12,059	17.7	6,117	17.6	5,943	17.8	50.7	49.3
35 - 44	14,330	21.1	7,338	21.1	6,992	21.0	51.2	48.8
45 - 54	11,701	17.2	6,027	17.4	5,673	17.0	51.5	48.5
55 - 64	7,446	10.9	3,652	10.5	3,794	11.4	49.0	51.0
65+	5,338	7.8	2,445	7.0	2,893	8.7	45.8	54.2
DK/NS	366	0.5	148	0.4	218	0.7	40.4	59.6

**Table 1.5: Population Estimates by Age Groups and Status, Spring 2019**

Age Group	Total		Caymanian		Permanent Res.		Non-Caymanian		Status Distribution		
	#	%	#	%	#	%	#	%	Caymanian	Permanent Resident	Non-Caymanian
<b>Total</b>	<b>68,076</b>	<b>100</b>	<b>37,029</b>	<b>100</b>	<b>6,653</b>	<b>100</b>	<b>24,394</b>	<b>100</b>	<b>54.4</b>	<b>9.8</b>	<b>35.8</b>
0 - 14	10,855	15.9	7,978	21.5	1,241	18.7	1,637	6.7	73.5	11.4	15.1
15 - 24	5,982	8.8	4,265	11.5	290	4.4	1,426	5.8	71.3	4.8	23.8
25 - 34	12,059	17.7	4,773	12.9	766	11.5	6,521	26.7	39.6	6.4	54.1
35 - 44	14,330	21.1	4,588	12.4	2,086	31.3	7,656	31.4	32.0	14.6	53.4
45 - 54	11,701	17.2	5,972	16.1	1,162	17.5	4,567	18.7	51.0	9.9	39.0
55 - 64	7,446	10.9	4,727	12.8	634	9.5	2,086	8.5	63.5	8.5	28.0
65+	5,338	7.8	4,519	12.2	475	7.1	343	1.4	84.7	8.9	6.4
DK/NS	366	0.5	208	0.6	-	-	158	0.6	56.8	-	43.2

**Table 1.6: Population Estimates by Country of Birth and Sex, Spring 2019**

Countries	Total		Male		Female		Sex Distribution	
	#	%	#	%	#	%	Male	Female
<b>Total</b>	<b>68,076</b>	<b>100</b>	<b>34,721</b>	<b>100</b>	<b>33,355</b>	<b>100</b>	<b>51.0</b>	<b>49.0</b>
Cayman Islands	24,107	35.4	12,778	36.8	11,329	34.0	53.0	47.0
Jamaica	16,372	24.0	8,302	23.9	8,070	24.2	50.7	49.3
USA	3,844	5.6	1,797	5.2	2,047	6.1	46.7	53.3
UK	3,601	5.3	1,886	5.4	1,715	5.1	52.4	47.6
Philippines	3,663	5.4	1,996	5.7	1,666	5.0	54.5	45.5
Honduras	3,511	5.2	1,124	3.2	2,387	7.2	32.0	68.0
Canada	2,127	3.1	1,026	3.0	1,101	3.3	48.2	51.8
Cuba	1,451	2.1	577	1.7	874	2.6	39.8	60.2
Other Caribbean	2,345	3.4	1,250	3.6	1,095	3.3	53.3	46.7
Rest of the world	6,777	10.0	3,806	11.0	2,969	8.9	56.2	43.8
DK/NS	280	0.4	178	0.5	102	0.3	63.6	36.4

**Table 1.7: Population Estimates by Country of Birth and Status, Spring 2019**

Countries	Total		Caymanian		Permanent Res.		Non-Caymanian		Status Distribution		
	#	%	#	%	#	%	#	%	Caymanian	Permanent Resident	Non-Caymanian
<b>Total</b>	<b>68,076</b>	<b>100</b>	<b>37,029</b>	<b>100</b>	<b>6,653</b>	<b>100</b>	<b>24,394</b>	<b>100</b>	<b>54.4</b>	<b>9.8</b>	<b>35.8</b>
Cayman Islands	24,107	35.4	22,734	61.4	792	11.9	581	2.4	94.3	3.3	2.4
Jamaica	16,372	24.0	5,072	13.7	1,716	25.8	9,583	39.3	31.0	10.5	58.5
USA	3,844	5.6	2,075	5.6	343	5.2	1,426	5.8	54.0	8.9	37.1
UK	3,601	5.3	1,199	3.2	607	9.1	1,795	7.4	33.3	16.9	49.8
Philippines	3,663	5.4	231	0.6	290	4.4	3,142	12.9	6.3	7.9	85.8
Honduras	3,511	5.2	1,821	4.9	818	12.3	871	3.6	51.9	23.3	24.8
Canada	2,127	3.1	807	2.2	554	8.3	766	3.1	37.9	26.0	36.0
Cuba	1,451	2.1	738	2.0	264	4.0	449	1.8	50.9	18.2	30.9
Other Caribbean	2,345	3.4	1,129	3.0	105	1.6	1,108	4.5	48.1	4.5	47.2
Rest of the world	6,777	10.0	1,153	3.1	1,109	16.7	4,513	18.5	17.0	16.4	66.6
DK/NS	280	0.4	69	0.2	53	0.8	158	0.6	24.6	18.9	56.4

**Table 1.8: Population Estimates by Year of Arrival and Sex, Spring 2019**

Year of Arrival	Total		Male		Female		Sex Distribution	
	#	%	#	%	#	%	Male	Female
<b>Total</b>	<b>43,969</b>	<b>100</b>	<b>21,943</b>	<b>100</b>	<b>22,026</b>	<b>100</b>	<b>49.9</b>	<b>50.1</b>
Before 1980	1,993	4.5	1,067	4.9	926	4.2	53.5	46.5
Between 1980 and 1989	2,421	5.5	995	4.5	1,427	6.5	41.1	58.9
Between 1990 and 1999	5,357	12.2	2,329	10.6	3,028	13.7	43.5	56.5
Between 2000 and 2009	7,504	17.1	3,396	15.5	4,108	18.7	45.3	54.7
Between 2010 and 2018	26,120	59.4	13,809	62.9	12,311	55.9	52.9	47.1
DK/NS	574	1.3	346	1.6	228	1.0	60.3	39.7

**Table 1.9: Population Estimates by Year of Arrival and Status, Spring 2019**

Year of Arrival	Total		Caymanian		Permanent Res.		Non-Caymanian		Status Distribution		
	#	%	#	%	#	%	#	%	Caymanian	Permanent Resident	Non-Caymanian
<b>Total</b>	<b>43,969</b>	<b>100</b>	<b>14,295</b>	<b>100</b>	<b>5,861</b>	<b>100</b>	<b>23,813</b>	<b>100</b>	<b>32.5</b>	<b>13.3</b>	<b>54.2</b>
Before 1980	1,993	4.5	1,914	13.4	79	1.4	-	-	96.0	4.0	-
Between 1980 and 1989	2,421	5.5	2,236	15.6	185	3.2	-	-	92.4	7.6	-
Between 1990 and 1999	5,357	12.2	4,565	31.9	660	11.3	132	0.6	85.2	12.3	2.5
Between 2000 and 2009	7,504	17.1	3,781	26.5	2,825	48.2	898	3.8	50.4	37.6	12.0
Between 2010 and 2018	26,120	59.4	1,568	11.0	2,086	35.6	22,467	94.3	6.0	8.0	86.0
DK/NS	574	1.3	231	1.6	...	...	317	1.3	...	...	...

**Table 1.10: Working Age Population by Selected Characteristics and Sex, Spring 2019**

Selected Characteristics	Total		Male		Female	
	#	%	#	%	#	%
<b>Total</b>	<b>57,221</b>	<b>100</b>	<b>28,713</b>	<b>100</b>	<b>28,508</b>	<b>100</b>
<b>Status</b>						
Caymanian	29,051	50.8	14,272	49.7	14,779	51.8
PR-WRW	4,224	7.4	2,006	7.0	2,218	7.8
Non-Caymanian	23,945	41.8	12,435	43.3	11,511	40.4
<b>Age</b>						
15 - 24	5,982	8.8	2,986	8.6	2,996	9.0
25 - 34	12,059	17.7	6,117	17.6	5,943	17.8
35 - 44	14,330	21.1	7,338	21.1	6,992	21.0
45 - 54	11,701	17.2	6,027	17.4	5,673	17.0
55 - 64	7,446	10.9	3,652	10.5	3,794	11.4
65+	5,338	7.8	2,445	7.0	2,893	8.7
DK/NS	366	0.5	148	0.4	218	0.7
<b>Educational Attainment</b>						
None	161	0.3	23	0.1	138	0.5
Primary and below	1,691	3.0	890	3.1	801	2.8
Middle School	3,211	5.6	1,800	6.3	1,411	4.9
High School	22,664	39.6	11,475	40.0	11,189	39.2
Post Secondary	12,443	21.7	6,931	24.1	5,512	19.3
College / University	16,167	28.3	7,175	25.0	8,992	31.5
Other	178	0.3	76	0.3	102	0.4
Not Stated	705	1.2	343	1.2	363	1.3

**Table 1.11: Working Age Population by Selected Characteristics and Status, Spring 2019**

Selected Characteristics	Total		Caymanian		PR-WRW		Non-Caymanian	
	#	%	#	%	#	%	#	%
<b>Total</b>	<b>57,221</b>	<b>100</b>	<b>29,051</b>	<b>100</b>	<b>4,224</b>	<b>100</b>	<b>23,945</b>	<b>100</b>
<b>Sex</b>								
Male	28,713	50.2	14,272	49.1	2,006	47.5	12,435	51.9
Female	28,508	49.8	14,779	50.9	2,218	52.5	11,511	48.1
<b>Age</b>								
15 - 24	5,982	10.5	4,265	14.7	158	3.8	1,558	6.5
25 - 34	12,059	21.1	4,773	16.4	475	11.3	6,811	28.4
35 - 44	14,330	25.0	4,588	15.8	1,848	43.8	7,894	33.0
45 - 54	11,701	20.4	5,972	20.6	1,030	24.4	4,699	19.6
55 - 64	7,446	13.0	4,727	16.3	502	11.9	2,218	9.3
65+	5,338	9.3	4,519	15.6	211	5.0	607	2.5
DK/NS	366	0.6	208	0.7	-	-	158	0.7
<b>Educational Attainment</b>								
None	161	0.3	161	0.6	-	-	-	-
Primary and below	1,691	3.0	1,268	4.4	53	1.3	370	1.5
Middle School	3,211	5.6	1,706	5.9	132	3.1	1,373	5.7
High School	22,664	39.6	12,658	43.6	1,346	31.9	8,659	36.2
Post Secondary	12,443	21.7	5,949	20.5	1,082	25.6	5,412	22.6
College / University	16,167	28.3	6,848	23.6	1,558	36.9	7,762	32.4
Other	178	0.3	46	0.2	...	...	106	0.4
Not Stated	705	1.2	415	1.4	...	...	264	1.1

## SECTION 2: LABOUR FORCE

**Table 2.1: Persons in Labour Force by Selected Characteristics and Sex, Spring 2019**

Selected Characteristics	Total		Male		Female	
	#	%	#	%	#	%
<b>Total</b>	<b>47,622</b>	<b>100</b>	<b>24,789</b>	<b>100</b>	<b>22,833</b>	<b>100</b>
<b>Status</b>						
Caymanian	21,512	45.2	10,929	44.1	10,583	46.3
PR WRW	3,881	8.1	1,901	7.7	1,980	8.7
Non-Caymanian	22,229	46.7	11,959	48.2	10,270	45.0
<b>Age</b>						
15 - 24	3,323	7.0	1,773	7.2	1,549	6.8
25 - 34	11,525	24.2	5,807	23.4	5,718	25.0
35 - 44	13,621	28.6	7,193	29.0	6,427	28.2
45 - 54	11,048	23.2	5,816	23.5	5,232	22.9
55 - 64	6,247	13.1	3,138	12.7	3,108	13.6
65+	1,779	3.7	1,008	4.1	771	3.4
DK/NS	79	0.2	53	0.2	...	...
<b>Educational Attainment</b>						
None	-	-	-	-	-	-
Primary and below	860	1.8	382	1.5	478	2.1
Middle School	2,134	4.5	1,359	5.5	775	3.4
High School	18,658	39.2	9,799	39.5	8,859	38.8
Post Secondary	11,184	23.5	6,575	26.5	4,609	20.2
College / University	14,258	29.9	6,397	25.8	7,861	34.4
Other	155	0.3	76	0.3	79	0.3
Not Stated	373	0.8	201	0.8	171	0.8

**Table 2.2: Persons in Labour Force by Selected Characteristics and Status, Spring 2019**

Selected Characteristics	Total		Caymanian		PR WRW		Non-Caymanian	
	#	%	#	%	#	%	#	%
<b>Total</b>	<b>47,622</b>	<b>100</b>	<b>21,512</b>	<b>100</b>	<b>3,881</b>	<b>100</b>	<b>22,229</b>	<b>100</b>
<b>Sex</b>								
Male	24,789	52.1	10,929	50.8	1,901	49.0	11,959	53.8
Female	22,833	47.9	10,583	49.2	1,980	51.0	10,270	46.2
<b>Age</b>								
15 - 24	3,323	7.0	2,029	9.4	106	2.7	1,188	5.3
25 - 34	11,525	24.2	4,450	20.7	449	11.6	6,627	29.8
35 - 44	13,621	28.6	4,381	20.4	1,769	45.6	7,471	33.6
45 - 54	11,048	23.2	5,557	25.8	977	25.2	4,514	20.3
55 - 64	6,247	13.1	3,712	17.3	475	12.2	2,059	9.3
65+	1,779	3.7	1,383	6.4	106	2.7	290	1.3
DK/NS	79	0.2	-	-	-	-	79	0.4
<b>Educational Attainment</b>								
Primary and below	860	1.8	438	2.0	53	1.4	370	1.7
Middle School	2,134	4.5	761	3.5	106	2.7	1,267	5.7
High School	18,658	39.2	9,153	42.6	1,241	32.0	8,263	37.2
Post Secondary	11,184	23.5	4,980	23.2	1,030	26.5	5,175	23.3
College / University	14,258	29.9	5,995	27.9	1,399	36.1	6,864	30.9
Other	155	0.3	23	0.1	26	0.7	106	0.5
Not Stated	373	0.8	161	0.8	26	0.7	185	0.8

**Table 2.3: Labour Force by Economic Activity and Sex, Spring 2019**

Economic Activity	Total		Male		Female		Sex Distribution	
	#	%	#	%	#	%	Male	Female
<b>Total</b>	<b>47,622</b>	<b>100</b>	<b>24,789</b>	<b>100</b>	<b>22,833</b>	<b>100</b>	<b>52.1</b>	<b>47.9</b>
Employed	46,215	97.0	24,226	97.7	21,989	96.3	52.4	47.6
Unemployed	1,407	3.0	563	2.3	844	3.7	40.0	60.0

**Table 2.4: Labour Force by Economic Activity and Status, Spring 2019**

Economic Activity	Total		Caymanian		PR WRW		Non-Caymanian		Status Distribution		
	#	%	#	%	#	%	#	%	Caymanian	PR WRW	Non-Caymanian
<b>Total</b>	<b>47,622</b>	<b>100</b>	<b>21,512</b>	<b>100</b>	<b>3,881</b>	<b>100</b>	<b>22,229</b>	<b>100</b>	<b>45.2</b>	<b>8.1</b>	<b>46.7</b>
Employed	46,215	97.0	20,474	95.2	3,802	98.0	21,939	98.7	44.3	8.2	47.5
Unemployed	1,407	3.0	1,038	4.8	79	2.0	290	1.3	73.8	5.6	20.6

**Table 2.5: Labour Force by Status and Sex, Spring 2019**

Status	Total		Male		Female		Sex Distribution	
	#	%	#	%	#	%	Male	Female
<b>Total</b>	<b>47,622</b>	<b>100</b>	<b>24,789</b>	<b>100</b>	<b>22,833</b>	<b>100</b>	<b>52.1</b>	<b>47.9</b>
Caymanian	21,512	45.2	10,929	44.1	10,583	46.3	50.8	49.2
PR WRW	3,881	8.1	1,901	7.7	1,980	8.7	49.0	51.0
Non-Caymanian	22,229	46.7	11,959	48.2	10,270	45.0	53.8	46.2

**Table 2.6: Labour Force by Age Group and Sex, Spring 2019**

Age Group	Total		Male		Female		Sex Distribution	
	#	%	#	%	#	%	Male	Female
<b>Total</b>	<b>47,622</b>	<b>100</b>	<b>24,789</b>	<b>100</b>	<b>22,833</b>	<b>100</b>	<b>52.1</b>	<b>47.9</b>
15 - 24	3,323	7.0	1,773	7.2	1,549	6.8	53.4	46.6
25 - 34	11,525	24.2	5,807	23.4	5,718	25.0	50.4	49.6
35 - 44	13,621	28.6	7,193	29.0	6,427	28.2	52.8	47.2
45 - 54	11,048	23.2	5,816	23.5	5,232	22.9	52.6	47.4
55 - 64	6,247	13.1	3,138	12.7	3,108	13.6	50.2	49.8
65+	1,779	3.7	1,008	4.1	771	3.4	56.7	43.3
DK/NS	79	0.2	53	0.2	...	0.1	67.1	32.9

**Table 2.7: Labour Force by Age Group and Status, Spring 2019**

Age Group	Total		Caymanian		PR WRW		Non-Caymanian		Status Distribution		
	#	%	#	%	#	%	#	%	Caymanian	PR WRW	Non-Caymanian
<b>Total</b>	<b>47,622</b>	<b>100</b>	<b>21,512</b>	<b>100</b>	<b>3,881</b>	<b>100</b>	<b>22,229</b>	<b>100</b>	<b>45.2</b>	<b>8.1</b>	<b>46.7</b>
15 - 24	3,323	7.0	2,029	9.4	106	2.7	1,188	5.3	61.1	3.2	35.8
25 - 34	11,525	24.2	4,450	20.7	449	11.6	6,627	29.8	38.6	3.9	57.5
35 - 44	13,621	28.6	4,381	20.4	1,769	45.6	7,471	33.6	32.2	13.0	54.8
45 - 54	11,048	23.2	5,557	25.8	977	25.2	4,514	20.3	50.3	8.8	40.9
55 - 64	6,247	13.1	3,712	17.3	475	12.2	2,059	9.3	59.4	7.6	33.0
65+	1,779	3.7	1,383	6.4	106	2.7	290	1.3	77.7	6.0	16.3
DK/NS	79	0.2	-	-	-	-	79	0.4	-	-	100.0

**Table 2.8: Persons in Labour Force by Educational Attainment and Sex, Spring 2019**

Educational Attainment	Total		Male		Female		Sex Distribution	
	#	%	#	%	#	%	Male	Female
<b>Total</b>	<b>47,622</b>	<b>100</b>	<b>24,789</b>	<b>100</b>	<b>22,833</b>	<b>100</b>	<b>52.1</b>	<b>47.9</b>
Primary and below	860	1.8	382	1.5	478	2.1	44.4	55.6
Middle School	2,134	4.5	1,359	5.5	775	3.4	63.7	36.3
High School	18,658	39.2	9,799	39.5	8,859	38.8	52.5	47.5
Post Secondary	11,184	23.5	6,575	26.5	4,609	20.2	58.8	41.2
College / University	14,258	29.9	6,397	25.8	7,861	34.4	44.9	55.1
Other	155	0.3	76	0.3	79	0.3	49.0	51.0
Not Stated	373	0.8	201	0.8	171	0.8	53.9	45.8

**Table 2.9: Persons in Labour Force by Educational Attainment and Status, Spring 2019**

Educational Attainment	Total		Caymanian		PR WRW		Non-Caymanian		Status Distribution		
	#	%	#	%	#	%	#	%	Caymanian	PR WRW	Non-Caymanian
<b>Total</b>	<b>47,622</b>	<b>100</b>	<b>21,512</b>	<b>100</b>	<b>3,881</b>	<b>100</b>	<b>22,229</b>	<b>100</b>	<b>45.2</b>	<b>8.1</b>	<b>46.7</b>
Primary and below	860	1.8	438	2.0	53	1.4	370	1.7	50.9	6.2	43.0
Middle School	2,134	4.5	761	3.5	106	2.7	1,267	5.7	35.7	5.0	59.4
High School	18,658	39.2	9,153	42.6	1,241	32.0	8,263	37.2	49.1	6.7	44.3
Post Secondary	11,184	23.5	4,980	23.2	1,030	26.5	5,175	23.3	44.5	9.2	46.3
College / University	14,258	29.9	5,995	27.9	1,399	36.1	6,864	30.9	42.0	9.8	48.1
Other	155	0.3	23	0.1	...	...	106	0.5	14.8	16.8	68.4
Not Stated	373	0.8	161	0.8	...	...	185	0.8	43.2	7.0	49.6

**Table 2.10: Persons in Labour Force by Selected Characteristics, with and without Training, Spring 2019**

Selected Characteristics	Total	With Training	Without Training	Not Stated	Percent Distribution	
					With Training	Without Training
<b>Total</b>	<b>47,622</b>	<b>32,104</b>	<b>15,030</b>	<b>488</b>	<b>67.4</b>	<b>31.6</b>
Male	24,789	17,317	7,221	251	69.9	29.1
Female	22,833	14,787	7,809	237	64.8	34.2
Caymanian	21,512	14,918	6,318	277	69.3	29.4
PR WRW	3,881	3,010	845	26	77.6	21.8
Non-Caymanian	22,229	14,177	7,867	185	63.8	35.4

**Table 2.11: Persons in Labour Force who Received Training, by Occupation Last Trained and Sex, Spring 2019**

Occupation	Total		Male		Female		Sex Distribution	
	#	%	#	%	#	%	Male	Female
<b>Total</b>	<b>32,104</b>	<b>100</b>	<b>17,317</b>	<b>100</b>	<b>14,787</b>	<b>100</b>	<b>53.9</b>	<b>46.1</b>
Managers	2,060	6.4	933	5.4	1,127	7.6	45.3	54.7
Professionals	7,778	24.2	3,492	20.2	4,286	29.0	44.9	55.1
Technicians and Associate Professionals	6,132	19.1	3,017	17.4	3,115	21.1	49.2	50.8
Clerical Support Workers	2,000	6.2	573	3.3	1,427	9.6	28.7	71.4
Service and Sales Workers	6,180	19.2	2,651	15.3	3,529	23.9	42.9	57.1
Skilled agricultural, forestry and fishery workers	106	0.3	106	0.6	-	-	100.0	-
Craft and related trades workers	5,603	17.5	5,227	30.2	376	2.5	93.3	6.7
Plant and machine operators, and assemblers	686	2.1	640	3.7	46	0.3	93.3	6.7
Elementary occupations	1,418	4.4	607	3.5	811	5.5	42.8	57.2
Armed forces occupations	49	0.2	49	0.3	-	-	100.0	-
Not Stated	92	0.3	...	...	69	0.5	...	...

**Table 2.12: Persons in Labour Force who Received Training, by Occupation Last Trained and Status, Spring 2019**

Occupation	Total		Caymanian		PR WRW		Non-Caymanian		Status Distribution		
	#	%	#	%	#	%	#	%	Caymanian	PR WRW	Non-Caymanian
<b>Total</b>	<b>32,104</b>	<b>100</b>	<b>14,918</b>	<b>100</b>	<b>3,010</b>	<b>100</b>	<b>14,177</b>	<b>100</b>	<b>46.5</b>	<b>9.4</b>	<b>44.2</b>
Managers	2,060	6.4	1,268	8.5	185	6.1	607	4.3	61.6	9.0	29.5
Professionals	7,778	24.2	3,528	23.6	792	26.3	3,458	24.4	45.4	10.2	44.5
Technicians and Associate Professionals	6,132	19.1	3,228	21.6	581	19.3	2,323	16.4	52.6	9.5	37.9
Clerical Support Workers	2,000	6.2	1,499	10.0	211	7.0	290	2.0	75.0	10.6	14.5
Service and Sales Workers	6,180	19.2	2,536	17.0	554	18.4	3,089	21.8	41.0	9.0	50.0
Skilled agricultural, forestry and fishery workers	106	0.3	-	-	-	-	106	0.7	-	-	100.0
Craft and related trades workers	5,603	17.5	1,960	13.1	554	18.4	3,089	21.8	35.0	9.9	55.1
Plant and machine operators, and assemblers	686	2.1	369	2.5	53	1.8	264	1.9	53.8	7.7	38.5
Elementary occupations	1,418	4.4	415	2.8	79	2.6	924	6.5	29.3	5.6	65.2
Armed forces occupations	49	0.2	23	0.2	-	-	26	0.2	46.9	-	53.1
Not Stated	92	0.3	92	0.6	-	-	-	-	100.0	-	-

**Table 2.13: Persons in Labour Force who Received Training by Location of Training and Sex, Spring 2019**

Institution	Total		Male		Female		Sex Distribution	
	#	%	#	%	#	%	Male	Female
<b>Total</b>	<b>32,104</b>	<b>100</b>	<b>17,317</b>	<b>100</b>	<b>14,787</b>	<b>100</b>	<b>53.9</b>	<b>46.1</b>
Local Institution	5,316	16.6	2,324	13.4	2,992	20.2	43.7	56.3
Foreign Institution/Organization	17,133	53.4	9,956	57.5	7,177	48.5	58.1	41.9
Correspondence (not online)	73	0.2	46	0.3	26	0.2	63.6	36.4
Online (local and foreign)	498	1.5	194	1.1	303	2.0	39.1	60.9
On the job	8,940	27.8	4,675	27.0	4,265	28.8	52.3	47.7
Apprentice/Job Internship	99	0.3	76	0.4	...	...	...	...
Other	-	-	-	-	-	-	-	-
DK/NS	46	0.1	46	0.3	-	-	100.0	-

**Table 2.14: Persons in Labour Force who Received Training by Location of Training and Status, Spring 2019**

Institution	Total		Caymanian		PR WRW		Non-Caymanian		Status Distribution		
	#	%	#	%	#	%	#	%	Caymanian	PR WRW	Non-Caymanian
<b>Total</b>	<b>32,104</b>	<b>100</b>	<b>14,918</b>	<b>100</b>	<b>3,010</b>	<b>100</b>	<b>14,177</b>	<b>100</b>	<b>46.5</b>	<b>9.4</b>	<b>44.2</b>
Local Institution	5,316	16.6	3,574	24.0	528	17.5	1,214	8.6	67.2	9.9	22.8
Foreign Institution/Organization	17,133	53.4	5,649	37.9	1,716	57.0	9,768	68.9	33.0	10.0	57.0
Correspondence (not online)	73	0.2	46	0.3	-	-	26	0.2	63.0	-	35.6
Online (local and foreign)	498	1.5	392	2.6	-	-	106	0.7	78.7	-	21.3
On the job	8,940	27.8	5,165	34.6	766	25.4	3,010	21.2	57.8	8.6	33.7
Apprentice/Job Internship	99	0.3	46	0.3	-	-	53	0.4	46.5	-	53.5
Other	-	-	-	-	-	-	-	-	-	-	-
DK/NS	46	0.1	46	0.3	-	-	-	-	100.0	-	-

**Table 2.15: Persons in Labour Force who Received Training by Date Completed and Sex, Spring 2019**

Institution	Total		Male		Female		Sex Distribution	
	#	%	#	%	#	%	Male	Female
<b>Total</b>	<b>32,104</b>	<b>100</b>	<b>17,317</b>	<b>100</b>	<b>14,787</b>	<b>100</b>	<b>53.9</b>	<b>46.1</b>
Ongoing	3,158	9.8	1,408	8.1	1,750	11.8	44.6	55.4
This Year	1,332	4.1	732	4.2	600	4.1	55.0	45.0
2018	2,186	6.8	1,177	6.8	1,009	6.8	53.8	46.2
2017	1,747	5.4	715	4.1	1,032	7.0	40.9	59.1
2016	1,180	3.7	488	2.8	692	4.7	41.4	58.6
2015	2,292	7.1	1,346	7.8	946	6.4	58.7	41.3
Before 2015	19,939	62.1	11,251	65.0	8,688	58.8	56.4	43.6
Did not complete	152	0.5	106	0.6	46	0.3	69.7	30.3
DK/NS	119	0.4	96	0.6	...	...	80.7	19.3

**Table 2.16: Persons in Labour Force who Received Training by Date Completed and Status, Spring 2019**

Institution	Total		Caymanian		PR WRW		Non-Caymanian		Status Distribution		
	#	%	#	%	#	%	#	%	Caymanian	PR WRW	Non-Caymanian
<b>Total</b>	<b>32,104</b>	<b>100</b>	<b>14,918</b>	<b>100</b>	<b>3,010</b>	<b>100</b>	<b>14,177</b>	<b>100</b>	<b>46.5</b>	<b>9.4</b>	<b>44.2</b>
Ongoing	3,158	9.8	2,075	13.9	343	11.4	739	5.2	65.7	10.9	23.4
This Year	1,332	4.1	646	4.3	132	4.4	554	3.9	48.5	9.9	41.6
2018	2,186	6.8	1,130	7.6	211	7.0	845	6.0	51.7	9.7	38.7
2017	1,747	5.4	876	5.9	106	3.5	766	5.4	50.1	6.1	43.8
2016	1,180	3.7	599	4.0	158	5.3	422	3.0	50.8	13.4	35.8
2015	2,292	7.1	761	5.1	185	6.1	1,346	9.5	33.2	8.1	58.7
Before 2015	19,939	62.1	8,692	58.3	1,848	61.4	9,399	66.3	43.6	9.3	47.1
Did not complete	152	0.5	46	0.3	26	0.9	79	0.6	30.3	17.1	52.0
DK/NS	119	0.4	92	0.6	-	-	...	0.2	77.3	-	21.8

**Table 2.17: Persons Usually in Labour Force by Selected Characteristics and Sex, Spring 2019**

Selected Characteristics	Total		Male		Female	
	#	%	#	%	#	%
<b>Total</b>	<b>46,384</b>	<b>100</b>	<b>24,007</b>	<b>100</b>	<b>22,377</b>	<b>100</b>
<b>Status</b>						
Caymanian	21,489	46.3	10,860	45.2	10,629	47.5
PR WRW	3,907	8.4	1,927	8.0	1,980	8.8
Non-Caymanian	20,988	45.2	11,220	46.7	9,768	43.7
<b>Age</b>						
15 - 24	3,085	6.7	1,645	6.9	1,440	6.4
25 - 34	11,083	23.9	5,599	23.3	5,484	24.5
35 - 44	13,126	28.3	6,929	28.9	6,197	27.7
45 - 54	11,025	23.8	5,767	24.0	5,258	23.5
55 - 64	6,138	13.2	2,983	12.4	3,155	14.1
65+	1,826	3.9	1,031	4.3	794	3.5
DK/NS	102	0.2	53	0.2	49	0.2
<b>Educational Attainment</b>						
Primary and below	884	1.9	405	1.7	478	2.1
Middle School	2,081	4.5	1,306	5.4	775	3.5
High School	18,080	39.0	9,535	39.7	8,546	38.2
Post Secondary	11,118	24.0	6,417	26.7	4,701	21.0
College / University	13,720	29.6	6,117	25.5	7,603	34.0
Other	132	0.3	53	0.2	79	0.4
Not Stated	369	0.8	175	0.7	194	0.9

**Note:** Persons who are usually in Labour Force refers to those who are either employed or unemployed for at least 26 weeks between March 10, 2018 to March 9, 2019

**Table 2.18: Persons Usually in Labour Force by Selected Characteristics and Status, Spring 2019**

Selected Characteristics	Total		Caymanian		PR WRW		Non-Caymanian	
	#	%	#	%	#	%	#	%
<b>Total</b>	<b>46,384</b>	<b>100</b>	<b>21,489</b>	<b>100</b>	<b>3,907</b>	<b>100</b>	<b>20,988</b>	<b>100</b>
<b>Sex</b>								
Male	24,007	51.8	10,860	50.5	1,927	49.3	11,220	53.5
Female	22,377	48.2	10,629	49.5	1,980	50.7	9,768	46.5
<b>Age</b>								
15 - 24	3,085	6.7	2,029	9.4	106	2.7	950	4.5
25 - 34	11,083	23.9	4,404	20.5	449	11.5	6,231	29.7
35 - 44	13,126	28.3	4,335	20.2	1,742	44.6	7,049	33.6
45 - 54	11,025	23.8	5,534	25.8	1,003	25.7	4,488	21.4
55 - 64	6,138	13.2	3,735	17.4	475	12.2	1,927	9.2
65+	1,826	3.9	1,430	6.7	132	3.4	264	1.3
DK/NS	102	0.2	...	...	-	-	79	0.4
<b>Educational Attainment</b>								
Primary and below	884	1.9	461	2.1	53	1.4	370	1.8
Middle	2,081	4.5	761	3.5	106	2.7	1,214	5.8
High	18,080	39.0	9,130	42.5	1,241	31.8	7,709	36.7
Post Secondary	11,118	24.0	5,072	23.6	1,030	26.4	5,016	23.9
College / University	13,720	29.6	5,879	27.4	1,426	36.5	6,415	30.6
Other	132	0.3	-	-	26	0.7	106	0.5
Not Stated	369	0.8	184	0.9	26	0.7	158	0.8

*Note: Persons who are usually in Labour Force refers to those who are either employed or unemployed for at least 26 weeks between March 10, 2018 to March 9, 2019*

**SECTION 3: EMPLOYED**
**Table 3.1: Employed Persons by Selected Characteristics and Sex, Spring 2019**

Selected Characteristics	Total		Male		Female	
	#	%	#	%	#	%
<b>Total</b>	<b>46,215</b>	<b>100</b>	<b>24,226</b>	<b>100</b>	<b>21,989</b>	<b>100</b>
<b>Status</b>						
Caymanian	20,474	44.3	10,445	43.1	10,030	45.6
PR WRW	3,802	8.2	1,901	7.8	1,901	8.6
Non-Caymanian	21,939	47.5	11,880	49.0	10,059	45.7
<b>Age</b>						
15 - 24	3,062	6.6	1,655	6.8	1,408	6.4
25 - 34	11,192	24.2	5,669	23.4	5,524	25.1
35 - 44	13,275	28.7	7,098	29.3	6,177	28.1
45 - 54	10,910	23.6	5,747	23.7	5,163	23.5
55 - 64	5,990	13.0	3,043	12.6	2,947	13.4
65+	1,707	3.7	962	4.0	745	3.4
DK/NS	79	0.2	53	0.2	...	...
<b>Educational Attainment</b>						
Primary and below	837	1.8	359	1.5	478	2.2
Middle School	2,065	4.5	1,336	5.5	729	3.3
High School	17,808	38.5	9,449	39.0	8,358	38.0
Post Secondary	11,016	23.8	6,503	26.8	4,514	20.5
College / University	13,984	30.3	6,325	26.1	7,660	34.8
Other	132	0.3	53	0.2	79	0.4
Not Stated	373	0.8	201	0.8	171	0.8

**Table 3.2: Employed Persons by Selected Characteristics and Status, Spring 2019**

Selected Characteristics	Total		Caymanian		PR WRW		Non-Caymanian	
	#	%	#	%	#	%	#	%
<b>Total</b>	<b>46,215</b>	<b>100</b>	<b>20,474</b>	<b>100</b>	<b>3,802</b>	<b>100</b>	<b>21,939</b>	<b>100</b>
<b>Sex</b>								
Male	24,226	52.4	10,445	51.0	1,901	50.0	11,880	54.2
Female	21,989	47.6	10,030	49.0	1,901	50.0	10,059	45.8
<b>Age</b>								
15 - 24	3,062	6.6	1,821	8.9	79	2.1	1,162	5.3
25 - 34	11,192	24.2	4,196	20.5	449	11.8	6,547	29.8
35 - 44	13,275	28.7	4,219	20.6	1,742	45.8	7,313	33.3
45 - 54	10,910	23.6	5,418	26.5	977	25.7	4,514	20.6
55 - 64	5,990	13.0	3,482	17.0	475	12.5	2,033	9.3
65+	1,707	3.7	1,337	6.5	79	2.1	290	1.3
DK/NS	79	0.2	-	-	-	-	79	0.4
<b>Educational Attainment</b>								
Primary and below	837	1.8	415	2.0	53	1.4	370	1.7
Middle School	2,065	4.5	692	3.4	106	2.8	1,267	5.8
High School	17,808	38.5	8,462	41.3	1,162	30.6	8,184	37.3
Post Secondary	11,016	23.8	4,865	23.8	1,030	27.1	5,122	23.3
College / University	13,984	30.3	5,879	28.7	1,399	36.8	6,706	30.6
Other	132	0.3	-	-	26	0.7	106	0.5
Not Stated	373	0.8	161	0.8	26	0.7	185	0.8

**Table 3.3: Employed Persons by Status and Sex, Spring 2019**

Status	Total		Male		Female		Sex Distribution	
	#	%	#	%	#	%	Male	Female
<b>Total</b>	<b>46,215</b>	<b>100</b>	<b>24,226</b>	<b>100</b>	<b>21,989</b>	<b>100</b>	<b>52.4</b>	<b>47.6</b>
Caymanian	20,474	44.3	10,445	43.1	10,030	45.6	51.0	49.0
PR WRW	3,802	8.2	1,901	7.8	1,901	8.6	50.0	50.0
Non-Caymanian	21,939	47.5	11,880	49.0	10,059	45.7	54.2	45.8

**Table 3.4: Employed Persons by Age Group and Sex, Spring 2019**

Age Group	Total		Male		Female		Sex Distribution	
	#	%	#	%	#	%	Male	Female
<b>Total</b>	<b>46,215</b>	<b>100</b>	<b>24,226</b>	<b>100</b>	<b>21,989</b>	<b>100</b>	<b>52.4</b>	<b>47.6</b>
15 - 24	3,062	6.6	1,655	6.8	1,408	6.4	54.0	46.0
25 - 34	11,192	24.2	5,669	23.4	5,524	25.1	50.7	49.4
35 - 44	13,275	28.7	7,098	29.3	6,177	28.1	53.5	46.5
45 - 54	10,910	23.6	5,747	23.7	5,163	23.5	52.7	47.3
55 - 64	5,990	13.0	3,043	12.6	2,947	13.4	50.8	49.2
65+	1,707	3.7	962	4.0	745	3.4	56.4	43.6
DK/NS	79	0.2	53	0.2	...	...	67.1	32.9

**Table 3.5: Employed Persons by Age Group and Status, Spring 2019**

Age Group	Total		Caymanian		PR WRW		Non-Caymanian		Sex Distribution		
	#	%	#	%	#	%	#	%	Caymanian	PR WRW	Non-Caymanian
<b>Total</b>	<b>46,215</b>	<b>100</b>	<b>20,474</b>	<b>100</b>	<b>3,802</b>	<b>100</b>	<b>21,939</b>	<b>100</b>	<b>44.3</b>	<b>8.2</b>	<b>47.5</b>
15 - 24	3,062	6.6	1,821	8.9	79	2.1	1,162	5.3	59.5	2.6	37.9
25 - 34	11,192	24.2	4,196	20.5	449	11.8	6,547	29.8	37.5	4.0	58.5
35 - 44	13,275	28.7	4,219	20.6	1,742	45.8	7,313	33.3	31.8	13.1	55.1
45 - 54	10,910	23.6	5,418	26.5	977	25.7	4,514	20.6	49.7	9.0	41.4
55 - 64	5,990	13.0	3,482	17.0	475	12.5	2,033	9.3	58.1	7.9	33.9
65+	1,707	3.7	1,337	6.5	79	2.1	290	1.3	78.3	4.6	17.0
DK/NS	79	0.2	-	-	-	-	79	0.4	-	-	100.0

**Table 3.6: Employed Persons by Educational Attainment and Sex, Spring 2019**

Educational Attainment	Total		Male		Female		Sex Distribution	
	#	%	#	%	#	%	Male	Female
<b>Total</b>	<b>46,215</b>	<b>100</b>	<b>24,226</b>	<b>100</b>	<b>21,989</b>	<b>100</b>	<b>52.4</b>	<b>47.6</b>
None	...	...	...	...	-	-	-	-
Primary and below	837	1.8	359	1.5	478	2.2	42.9	57.1
Middle School	2,065	4.5	1,336	5.5	729	3.3	64.7	35.3
High School	17,808	38.5	9,449	39.0	8,358	38.0	53.1	46.9
Post Secondary	11,016	23.8	6,503	26.8	4,514	20.5	59.0	41.0
College / University	13,984	30.3	6,325	26.1	7,660	34.8	45.2	54.8
Other	132	0.3	53	0.2	79	0.4	40.2	59.8
Not Stated	373	0.8	201	0.8	171	0.8	53.9	45.8

**Table 3.7: Employed Persons by Educational Attainment and Status, Spring 2019**

Educational Attainment	Total		Caymanian		PR WRW		Non-Caymanian		Sex Distribution		
	#	%	#	%	#	%	#	%	Caymanian	PR WRW	Non-Caymanian
<b>Total</b>	<b>46,215</b>	<b>100</b>	<b>20,474</b>	<b>100</b>	<b>3,802</b>	<b>100</b>	<b>21,939</b>	<b>100</b>	<b>44.3</b>	<b>8.2</b>	<b>47.5</b>
None	...	...	...	...	-	-	-	-	-	-	-
Primary and below	837	1.8	415	2.0	53	1.4	370	1.7	49.6	6.3	44.2
Middle School	2,065	4.5	692	3.4	106	2.8	1,267	5.8	33.5	5.1	61.4
High School	17,808	38.5	8,462	41.3	1,162	30.6	8,184	37.3	47.5	6.5	46.0
Post Secondary	11,016	23.8	4,865	23.8	1,030	27.1	5,122	23.3	44.2	9.4	46.5
College / University	13,984	30.3	5,879	28.7	1,399	36.8	6,706	30.6	42.0	10.0	48.0
Other	132	0.3	-	-	...	...	106	0.5	-	19.7	80.3
Not Stated	373	0.8	161	0.8	...	...	185	0.8	...	...	...

**Table 3.8: Employed Persons by Sex, Status and With or Without Training, Spring 2019**

Selected Characteristics	Total	With Training	Without Training	Not Stated	Percent Distribution	
					With Training	Without Training
<b>Total</b>	<b>46,215</b>	<b>31,343</b>	<b>14,384</b>	<b>488</b>	<b>67.8</b>	<b>31.1</b>
Male	24,226	16,938	7,037	251	69.9	29.0
Female	21,989	14,405	7,347	237	65.5	33.4
Caymanian	20,474	14,341	5,856	277	70.0	28.6
PR WRW	3,802	3,010	766	26	79.2	20.1
Non-Caymanian	21,939	13,992	7,762	185	63.8	35.4

**Table 3.9: Employed Persons who Received Training, by Occupation Last Trained and Sex, Spring 2019**

Occupation	Total		Male		Female		Sex Distribution	
	#	%	#	%	#	%	Male	Female
<b>Total</b>	<b>31,343</b>	<b>100</b>	<b>16,938</b>	<b>100</b>	<b>14,405</b>	<b>100</b>	<b>54.0</b>	<b>46.0</b>
Managers	2,060	6.6	933	5.5	1,127	7.8	45.3	54.7
Professionals	7,706	24.6	3,465	20.5	4,240	29.4	45.0	55.0
Technicians and Associate Professionals	5,961	19.0	2,944	17.4	3,017	20.9	49.4	50.6
Clerical Support Workers	1,882	6.0	550	3.2	1,331	9.2	29.2	70.8
Service and Sales Workers	5,969	19.0	2,582	15.2	3,387	23.5	43.3	56.7
Skilled agricultural, forestry and fishery workers	106	0.3	106	0.6	-	-	100.0	-
Craft and related trades workers	5,461	17.4	5,085	30.0	376	2.6	93.1	6.9
Plant and machine operators, and assemblers	663	2.1	617	3.6	46	0.3	93.0	7.0
Elementary occupations	1,395	4.5	584	3.4	811	5.6	41.8	58.2
Armed forces occupations	49	0.2	49	0.3	-	-	100.0	-
Not Stated	92	0.3	23	0.1	69	0.5	25.0	75.0

**Table 3.10: Employed Persons who Received Training, by Occupation Last Trained and Status, Spring 2019**

Occupation	Total		Caymanian		PR WRW		Non-Caymanian		Status Distribution		
	#	%	#	%	#	%	#	%	Caymanian	PR WRW	Non-Caymanian
<b>Total</b>	<b>31,343</b>	<b>100</b>	<b>14,341</b>	<b>100</b>	<b>3,010</b>	<b>100</b>	<b>13,992</b>	<b>100</b>	<b>45.8</b>	<b>9.6</b>	<b>44.6</b>
Managers	2,060	6.6	1,268	8.8	185	6.1	607	4.3	61.6	9.0	29.5
Professionals	7,706	24.6	3,482	24.3	792	26.3	3,432	24.5	45.2	10.3	44.5
Technicians and Associate Professionals	5,961	19.0	3,136	21.9	581	19.3	2,244	16.0	52.6	9.7	37.6
Clerical Support Workers	1,882	6.0	1,406	9.8	211	7.0	264	1.9	74.7	11.2	14.0
Service and Sales Workers	5,969	19.0	2,352	16.4	554	18.4	3,062	21.9	39.4	9.3	51.3
Skilled agricultural, forestry and fishery workers	106	0.3	-	-	-	-	106	0.8	-	-	100.0
Craft and related trades workers	5,461	17.4	1,845	12.9	554	18.4	3,062	21.9	33.8	10.1	56.1
Plant and machine operators, and assemblers	663	2.1	346	2.4	53	1.8	264	1.9	52.2	8.0	39.8
Elementary occupations	1,395	4.5	392	2.7	79	2.6	924	6.6	28.1	5.7	66.2
Armed forces occupations	49	0.2	...	...	-	-	...	...	...	-	...
Not Stated	92	0.3	92	0.6	-	-	-	-	100.0	-	-

**Table 3.11: Employed Persons who Received Training by Location of Training and Sex, Spring 2019**

Location of Training	Total		Male		Female		Sex Distribution	
	#	%	#	%	#	%	Male	Female
<b>Total</b>	<b>31,343</b>	<b>100</b>	<b>16,938</b>	<b>100</b>	<b>14,405</b>	<b>100</b>	<b>54.0</b>	<b>46.0</b>
Local Institution	5,155	16.4	2,278	13.4	2,877	20.0	44.2	55.8
Foreign Institution/Organization	16,886	53.9	9,857	58.2	7,028	48.8	58.4	41.6
Correspondence (not online)	73	0.2	46	0.3	...	...	...	...
Online (local and foreign)	498	1.6	194	1.1	303	2.1	39.0	60.8
On the job	8,587	27.4	4,441	26.2	4,147	28.8	51.7	48.3
Apprentice/Job Internship	99	0.3	76	0.4	...	...	...	...
DK/NS	46	0.1	46	0.3	-	-	100.0	-

**Table 3.12: Employed Persons who Received Training by Location of Training and Status, Spring 2019**

Location of Training	Total		Caymanian		PR WRW		Non-Caymanian		Status Distribution		
	#	%	#	%	#	%	#	%	Caymanian	PR WRW	Non-Caymanian
<b>Total</b>	<b>31,343</b>	<b>100</b>	<b>14,341</b>	<b>100</b>	<b>3,010</b>	<b>100</b>	<b>13,992</b>	<b>100</b>	<b>45.8</b>	<b>9.6</b>	<b>44.6</b>
Local Institution	5,155	16.4	3,412	23.8	528	17.5	1,214	8.7	66.2	10.2	23.5
Foreign Institution/Organization	16,886	53.9	5,534	38.6	1,716	57.0	9,636	68.9	32.8	10.2	57.1
Correspondence (not online)	73	0.2	46	0.3	-	-	26	0.2	63.0	-	35.6
Online (local and foreign)	498	1.6	392	2.7	-	-	106	0.8	78.7	-	21.3
On the job	8,587	27.4	4,865	33.9	766	25.4	2,957	21.1	56.7	8.9	34.4
Apprentice/Job Internship	99	0.3	46	0.3	-	-	53	0.4	46.5	-	53.5
DK/NS	46	0.1	46	0.3	-	-	-	-	100.0	-	-

**Table 3.13: Employed Persons who Received Training by Date Completed and Sex, Spring 2019**

Date completed	Total		Male		Female		Sex Distribution	
	#	%	#	%	#	%	Male	Female
<b>Total</b>	<b>31,343</b>	<b>100</b>	<b>16,938</b>	<b>100</b>	<b>14,405</b>	<b>100</b>	<b>54.0</b>	<b>46.0</b>
Ongoing	3,134	10.0	1,384	8.2	1,750	12.1	44.2	55.8
This Year	1,332	4.2	732	4.3	600	4.2	55.0	45.0
2018	2,094	6.7	1,154	6.8	940	6.5	55.1	44.9
2017	1,698	5.4	715	4.2	982	6.8	42.1	57.8
2016	1,134	3.6	442	2.6	692	4.8	39.0	61.0
2015	2,266	7.2	1,346	7.9	920	6.4	59.4	40.6
Before 2015	19,415	61.9	10,964	64.7	8,451	58.7	56.5	43.5
Did not complete	152	0.5	106	0.6	46	0.3	69.7	30.3
DK/NS	119	0.4	96	0.6	...	...	80.7	19.3

**Table 3.14: Employed Persons who Received Training by Date Completed and Status, Spring 2019**

Date Completed	Total		Caymanian		PR WRW		Non-Caymanian		Status Distribution		
	#	%	#	%	#	%	#	%	Caymanian	PR WRW	Non-Caymanian
<b>Total</b>	<b>31,343</b>	<b>100</b>	<b>14,341</b>	<b>100</b>	<b>3,010</b>	<b>100</b>	<b>13,992</b>	<b>100</b>	<b>45.8</b>	<b>9.6</b>	<b>44.6</b>
Ongoing	3,134	10.0	2,052	14.3	343	11.4	739	5.3	65.5	10.9	23.6
This Year	1,332	4.2	646	4.5	132	4.4	554	4.0	48.5	9.9	41.6
2018	2,094	6.7	1,038	7.2	211	7.0	845	6.0	49.6	10.1	40.4
2017	1,698	5.4	853	5.9	106	3.5	739	5.3	50.2	6.2	43.5
2016	1,134	3.6	553	3.9	158	5.3	422	3.0	48.8	13.9	37.2
2015	2,266	7.2	761	5.3	185	6.1	1,320	9.4	33.6	8.2	58.3
Before 2014	19,415	61.9	8,300	57.9	1,848	61.4	9,267	66.2	42.8	9.5	47.7
Did not complete	152	0.5	46	0.3	...	...	79	0.6	...	...	...
DK/NS	119	0.4	92	0.6	-	-	...	...	...	-	...

**Table 3.15: Employed Persons by Length of Employment in Current Employment and Sex, Spring 2019**

Length of Employment	Total		Male		Female		Sex Distribution	
	#	%	#	%	#	%	Male	Female
<b>Total</b>	<b>46,215</b>	<b>100</b>	<b>24,226</b>	<b>100</b>	<b>21,989</b>	<b>100</b>	<b>52.4</b>	<b>47.6</b>
Less than 1 year	7,008	15.2	3,859	15.9	3,150	14.3	55.1	44.9
1 to 2 years	11,814	25.6	6,260	25.8	5,554	25.3	53.0	47.0
3 to 5 years	11,355	24.6	6,237	25.7	5,118	23.3	54.9	45.1
6 to 9 years	5,939	12.9	2,882	11.9	3,057	13.9	48.5	51.5
10+ years	9,887	21.4	4,846	20.0	5,041	22.9	49.0	51.0
DK/NS	211	0.5	142	0.6	69	0.3	67.3	32.7

**Table 3.16: Employed Persons by Length of Employment in Current Employment and Status, Spring 2019**

Length of Employment	Total		Caymanian		PR WRW		Non-Caymanian		Status Distribution		
	#	%	#	%	#	%	#	%	Caymanian	PR WRW	Non-Caymanian
<b>Total</b>	<b>46,215</b>	<b>100</b>	<b>20,474</b>	<b>100</b>	<b>3,802</b>	<b>100</b>	<b>21,939</b>	<b>100</b>	<b>44.3</b>	<b>8.2</b>	<b>47.5</b>
Less than 1 year	7,008	15.2	2,283	11.1	370	9.7	4,356	19.9	32.6	5.3	62.2
1 to 2 years	11,814	25.6	3,366	16.4	818	21.5	7,630	34.8	28.5	6.9	64.6
3 to 5 years	11,355	24.6	3,804	18.6	871	22.9	6,679	30.4	33.5	7.7	58.8
6 to 9 years	5,939	12.9	2,375	11.6	686	18.1	2,878	13.1	40.0	11.6	48.5
10+ years	9,887	21.4	8,462	41.3	1,030	27.1	396	1.8	85.6	10.4	4.0
DK/NS	211	0.5	184	0.9	...	...	-	-	87.2	12.3	-

**Table 3.17: Employed Persons Less Than 1 Year in Current Job, by Sex, Status and First Job, Spring 2019**

Selected Characteristics	Total	First Job			Percent Distribution	
		Yes	No	DK/NS	Yes	No
<b>Total</b>	<b>7,008</b>	<b>2,600</b>	<b>4,112</b>	<b>297</b>	<b>37.1</b>	<b>58.7</b>
Male	3,859	1,461	2,249	148	37.9	58.3
Female	3,150	1,138	1,863	148	36.1	59.1
Caymanian	2,283	461	1,683	138	20.2	73.7
PR WRW	370	26	343	-	7.0	92.7
Non-Caymanian	4,356	2,112	2,086	158	48.5	47.9

**Note:** New entrants to the job market is based on persons who worked for less than 1 year in their current job.

**Table 3.18: Employed New Entrants to the Job Market by Selected Characteristics and Sex, Spring 2019**

Selected Characteristics	Total		Male		Female	
	#	%	#	%	#	%
<b>Total</b>	<b>2,600</b>	<b>100</b>	<b>1,461</b>	<b>100</b>	<b>1,138</b>	<b>100</b>
<b>Status</b>						
Caymanian	461	17.7	300	20.5	161	14.2
PR WRW	...	...	-	-	...	...
Non-Caymanian	2,112	81.2	1,162	79.5	950	83.5
<b>Age</b>						
15 - 24	663	25.5	438	30.0	224	19.7
25 - 34	914	35.2	445	30.5	469	41.2
35 - 44	657	25.3	343	23.5	313	27.5
45 - 54	181	7.0	102	7.0	79	7.0
55 - 64	158	6.1	106	7.2	53	4.6
65+	...	...	...	...	-	-
<b>Educational Attainment</b>						
Primary and below	...	...	-	-	...	...
Middle School	102	3.9	76	5.2	...	2.3
High School	1,155	44.4	712	48.8	442	38.8
Post Secondary	462	17.8	284	19.4	178	15.6
College / University	854	32.9	389	26.6	465	40.9

**Note:** New entrants to the job market is based on persons who worked for less than 1 year in their current job.

**Table 3.19: Employed New Entrants to the Job Market by Selected Characteristics and Status, Spring 2019**

Selected Characteristics	Total		Caymanian		PR WRW		Non-Caymanian	
	#	%	#	%	#	%	#	%
<b>Total</b>	<b>2,600</b>	<b>100</b>	<b>461</b>	<b>100</b>	<b>26</b>	<b>100</b>	<b>2,112</b>	<b>100</b>
<b>Sex</b>								
Male	1,461	56.2	300	65.0	-	-	1,162	55.0
Female	1,138	43.8	161	35.0	...	100.0	950	45.0
<b>Age</b>								
15 - 24	663	25.5	346	75.0	-	-	317	15.0
25 - 34	914	35.2	69	15.0	-	-	845	40.0
35 - 44	657	25.3	...	...	...	...	607	28.8
45 - 54	181	7.0	...	...	-	-	158	7.5
55 - 64	158	6.1	-	-	-	-	158	7.5
65+	...	...	-	-	-	-	26	1.3
<b>Educational Attainment</b>								
Primary and below	26	1.0	-	-	-	-	...	...
Middle School	102	3.9	...	...	-	-	79	3.8
High School	1,155	44.4	231	50.0	...	...	898	42.5
Post Secondary	462	17.8	92	20.0	-	-	370	17.5
College / University	854	32.9	115	25.0	-	-	739	35.0

**Note:** New entrants to the job market is based on persons who worked for less than 1 year in their current job.

**Table 3.20: Employed Persons under 1 year of Employment by Sex, Status and Temporary Position, Spring 2019**

Selected Characteristics	Total	Temporary Position			Percent Distribution		
		Yes	No	DK/NS	Yes	No	DK/NS
<b>Total</b>	<b>7,008</b>	<b>1,372</b>	<b>5,317</b>	<b>320</b>	<b>19.6</b>	<b>75.9</b>	<b>4.6</b>
Male	3,859	795	2,919	145	20.6	75.6	3.8
Female	3,150	577	2,398	175	18.3	76.1	5.6
Caymanian	2,283	553	1,568	161	24.2	68.7	7.1
PR WRW	370	53	317	-	14.3	85.7	-
Non-Caymanian	4,356	766	3,432	158	17.6	78.8	3.6

**Note:** Temporary position was asked of persons who worked for less than 1 year in their current job.

**Table 3.21: Employed Persons in Temporary Positions by Selected Characteristics and Sex, Spring 2019**

Selected Characteristics	Total		Male		Female	
	#	%	#	%	#	%
<b>Total</b>	<b>1,372</b>	<b>100</b>	<b>795</b>	<b>100</b>	<b>577</b>	<b>100</b>
<b>Status</b>						
Caymanian	553	40.3	346	43.5	208	36.0
PR WRW	53	3.8	...	3.3	...	4.6
Non-Caymanian	766	55.8	422	53.2	343	59.5
<b>Age</b>						
15 - 24	310	22.6	214	27.0	96	16.6
25 - 34	416	30.3	208	26.2	208	36.0
35 - 44	234	17.1	106	13.3	129	22.3
45 - 54	145	10.6	99	12.4	46	8.0
55 - 64	171	12.5	96	12.0	76	13.1
65+	96	7.0	73	9.1	...	4.0
<b>Educational Attainment</b>						
None	-	-	-	-	-	-
Primary and below	73	5.3	46	5.8	...	4.6
Middle School	49	3.6	49	6.2	-	-
High School	593	43.3	373	46.9	221	38.3
Post Secondary	251	18.3	152	19.1	99	17.1
College / University	383	27.9	152	19.1	231	40.0
Not Stated	...	1.7	23	2.9	-	-

**Note:** Temporary position was asked to persons who worked for less than 1 year in their current job.

**Table 3.22: Employed Persons in Temporary Positions by Selected Characteristics and Status, Spring 2019**

Selected Characteristics	Total		Caymanian		PR WRW		Non-Caymanian	
	#	%	#	%	#	%	#	%
<b>Total</b>	<b>1,372</b>	<b>100</b>	<b>553</b>	<b>100</b>	<b>53</b>	<b>100</b>	<b>766</b>	<b>100</b>
<b>Sex</b>								
Male	795	57.9	346	62.5	...	...	422	55.2
Female	577	42.1	208	37.5	...	...	343	44.8
<b>Age</b>								
15 - 24	310	22.6	231	41.7	-	-	79	10.3
25 - 34	416	30.3	46	8.3	-	-	370	48.3
35 - 44	234	17.1	...	4.2	...	...	185	24.1
45 - 54	145	10.6	92	16.7	...	...	...	...
55 - 64	171	12.5	92	16.7	-	-	79	10.3
65+	96	7.0	69	12.5	-	-	26	3.4
<b>Educational Attainment</b>								
Primary and below	73	5.3	46	8.3	-	-	...	...
Middle School	49	3.6	...	...	-	-	...	...
High School	593	43.3	277	50.0	...	...	290	37.9
Post Secondary	251	18.3	92	16.7	...	...	132	17.2
College / University	383	27.9	92	16.7	-	-	290	37.9
Not Stated	...	...	...	...	-	-	-	-

**Note:** Temporary position was asked to persons who worked for less than 1 year in their current job.

**Table 3.23: Employed Persons by Employment Status and Sex, Spring 2019**

Employment Status	Total		Male		Female		Sex Distribution	
	#	%	#	%	#	%	Male	Female
<b>Total</b>	<b>46,215</b>	<b>100</b>	<b>24,226</b>	<b>100</b>	<b>21,989</b>	<b>100</b>	<b>52.4</b>	<b>47.6</b>
Employee (work for someone)	42,195	91.3	21,310	88.0	20,885	95.0	50.5	49.5
Self-employed with NO employees	1,994	4.3	1,440	5.9	554	2.5	72.2	27.8
Self-employed with employees	1,733	3.7	1,232	5.1	501	2.3	71.1	28.9
Unpaid family business worker	49	0.1	49	0.2	-	-	100.0	-
DK/NS	244	0.5	194	1	49	0.2	79.7	20.3

**Table 3.24: Employed Persons by Employment Status and Status, Spring 2019**

Employment Status	Total		Caymanian		PR WRW		Non-Caymanian		Sex Distribution		
	#	%	#	%	#	%	#	%	Caymanian	PR WRW	Non-Caymanian
<b>Total</b>	<b>46,215</b>	<b>100</b>	<b>20,474</b>	<b>100</b>	<b>3,802</b>	<b>100</b>	<b>21,939</b>	<b>100</b>	<b>44.3</b>	<b>8.2</b>	<b>47.5</b>
Employee (work for someone)	42,195	91.3	17,246	84.2	3,432	90.3	21,516	98.1	40.9	8.1	51.0
Self-employed with NO employees	1,994	4.3	1,545	7.5	158	4.2	290	1.3	77.5	7.9	14.6
Self-employed with employees	1,733	3.7	1,522	7.4	158	4.2	53	0.2	87.8	9.1	3.0
Unpaid family business worker	49	0.1	23	0.1	...	...	-	-	...	...	-
DK/NS	244	0.5	138	0.7	...	...	79	0.4	...	...	...

**Table 3.25: Employed Persons by Occupation and Sex, Spring 2019**

Occupation	Total		Male		Female		Sex Distribution	
	#	%	#	%	#	%	Male	Female
<b>Total</b>	<b>46,215</b>	<b>100</b>	<b>24,226</b>	<b>100</b>	<b>21,989</b>	<b>100</b>	<b>52.4</b>	<b>47.6</b>
Managers	3,596	7.8	1,918	7.9	1,677	7.6	53.4	46.6
Professionals	8,137	17.6	3,663	15.1	4,474	20.3	45.0	55.0
Technicians and Associate Professionals	7,410	16.0	3,867	16.0	3,543	16.1	52.2	47.8
Clerical Support Workers	2,495	5.4	544	2.2	1,951	8.9	21.8	78.2
Service and Sales Workers	9,782	21.2	3,608	14.9	6,174	28.1	36.9	63.1
Skilled agricultural, forestry and fishery workers	824	1.8	801	3.3	...	...	97.2	2.8
Craft and related trades workers	6,065	13.1	5,715	23.6	350	1.6	94.2	5.8
Plant and machine operators, and assemblers	1,648	3.6	1,434	5.9	214	1.0	87.0	13.0
Elementary occupations	5,697	12.3	2,362	9.7	3,335	15.2	41.5	58.5
Not Stated	560	1.2	313	1.3	247	1.1	55.9	44.1

**Table 3.26: Employed Persons by Occupation and Status, Spring 2019**

Occupation	Total		Caymanian		PR WRW		Non-Caymanian		Status Distribution		
	#	%	#	%	#	%	#	%	Caymanian	PR WRW	Non-Caymanian
<b>Total</b>	<b>46,215</b>	<b>100</b>	<b>20,474</b>	<b>100</b>	<b>3,802</b>	<b>100</b>	<b>21,939</b>	<b>100</b>	<b>44.3</b>	<b>8.2</b>	<b>47.5</b>
Managers	3,596	7.8	2,329	11.4	343	9.0	924	4.2	64.8	9.5	25.7
Professionals	8,137	17.6	3,781	18.5	739	19.4	3,617	16.5	46.5	9.1	44.4
Technicians and Associate Professionals	7,410	16.0	4,242	20.7	686	18.1	2,482	11.3	57.2	9.3	33.5
Clerical Support Workers	2,495	5.4	1,914	9.3	238	6.3	343	1.6	76.7	9.5	13.8
Service and Sales Workers	9,782	21.2	3,182	15.5	845	22.2	5,755	26.2	32.5	8.6	58.8
Skilled agricultural, forestry and fishery workers	824	1.8	323	1.6	53	1.4	449	2.0	39.2	6.4	54.4
Craft and related trades workers	6,065	13.1	2,052	10.0	528	13.9	3,485	15.9	33.8	8.7	57.5
Plant and machine operators, and assemblers	1,648	3.6	1,014	5.0	158	4.2	475	2.2	61.6	9.6	28.8
Elementary occupations	5,697	12.3	1,314	6.4	185	4.9	4,198	19.1	23.1	3.2	73.7
Not Stated	560	1.2	323	2	...	...	211	1.0	...	...	...

**Table 3.27: Employed Persons by Industry and Sex, Spring 2019**

Industry	Total		Male		Female		Sex Distribution	
	#	%	#	%	#	%	Male	Female
<b>Total</b>	<b>46,215</b>	<b>100</b>	<b>24,226</b>	<b>100</b>	<b>21,989</b>	<b>100</b>	<b>52.4</b>	<b>47.6</b>
Agriculture, forestry and fishing	452	1.0	402	1.7	49	0.2	89.1	10.9
Mining and quarrying	76	0.2	76	0.3	-	-	100.0	-
Manufacturing	768	1.7	617	2.5	152	0.7	80.3	19.7
Electricity, gas, steam and air conditioning supply	379	0.8	333	1.4	46	0.2	87.8	12.2
Water supply; sewerage, waste management and remediation activities	329	0.7	168	0.7	161	0.7	51.0	49.0
Construction	5,389	11.7	5,046	20.8	343	1.6	93.6	6.4
Wholesale and retail trade; repair of motor vehicles and motorcycles	5,803	12.6	3,594	14.8	2,209	10.0	61.9	38.1
Transportation and storage	1,812	3.9	1,183	4.9	629	2.9	65.3	34.7
Accommodation	2,519	5.5	1,339	5.5	1,180	5.4	53.2	46.8
Restaurants and Mobile Food Services Activities	3,097	6.7	1,719	7.1	1,379	6.3	55.5	44.5
Information and communication	765	1.7	422	1.7	343	1.6	55.2	44.8
Financial and insurance activities	4,120	8.9	1,424	5.9	2,696	12.3	34.6	65.4
Real estate activities	897	1.9	514	2.1	382	1.7	57.4	42.6
Professional, scientific and technical activities	4,082	8.8	1,998	8.2	2,084	9.5	49.0	51.0
Administrative and support service activities	3,401	7.4	1,629	6.7	1,771	8.1	47.9	52.1
Public administration and defence; compulsory social security	2,267	4.9	1,068	4.4	1,199	5.5	47.1	52.9
Education	1,679	3.6	455	1.9	1,223	5.6	27.1	72.9
Human health and social work activities	1,962	4.2	607	2.5	1,355	6.2	30.9	69.1
Arts, entertainment and recreation	1,322	2.9	610	2.5	712	3.2	46.1	53.9
Other service activities	1,355	2.9	448	1.9	907	4.1	33.1	66.9
Activities of households as employers	2,943	6.4	125	0.5	2,818	12.8	4.3	95.7
Not Stated	798	1.7	448	1.9	350	1.6	56.2	43.8

## LABOUR FORCE SURVEY REPORT SPRING 2019

**Table 3.28: Employed Persons by Industry and Status, Spring 2019**

Industry	Total		Caymanian		PR WRW		Non-Caymanian		Status Distribution		
	#	%	#	%	#	%	#	%	Caymanian	PR WRW	Non-Caymanian
<b>Total</b>	<b>46,215</b>	<b>100</b>	<b>20,474</b>	<b>100</b>	<b>3,802</b>	<b>100</b>	<b>21,939</b>	<b>100</b>	<b>44.3</b>	<b>8.2</b>	<b>47.5</b>
Agriculture, forestry and fishing	452	1.0	161	0.8	-	-	290	1.3	35.7	-	64.3
Mining and quarrying	76	0.2	...	0.1	...	...	...	...	...	...	...
Manufacturing	768	1.7	346	1.7	53	1.4	370	1.7	45.0	6.9	48.1
Electricity, gas, steam and air conditioning supply	379	0.8	300	1.5	-	-	79	0.4	79.1	-	20.9
Water supply; sewerage, waste management and remediation activities	329	0.7	277	1.4	-	-	53	0.2	84.0	-	16.0
Construction	5,389	11.7	1,983	9.7	475	12.5	2,930	13.4	36.8	8.8	54.4
Wholesale and retail trade; repair of motor vehicles and motorcycles	5,803	12.6	2,582	12.6	660	17.4	2,561	11.7	44.5	11.4	44.1
Transportation and storage	1,812	3.9	1,522	7.4	53	1.4	238	1.1	84.0	2.9	13.1
Accommodation	2,519	5.5	1,014	5.0	79	2.1	1,426	6.5	40.3	3.1	56.6
Restaurants and Mobile Food Services Activities	3,097	6.7	669	3.3	317	8.3	2,112	9.6	21.6	10.2	68.2
Information and communication	765	1.7	369	1.8	132	3.5	264	1.2	48.2	17.3	34.5
Financial and insurance activities	4,120	8.9	2,905	14.2	343	9.0	871	4.0	70.5	8.3	21.1
Real estate activities	897	1.9	553	2.7	106	2.8	238	1.1	61.7	11.8	26.5
Professional, scientific and technical activities	4,082	8.8	1,891	9.2	343	9.0	1,848	8.4	46.3	8.4	45.3
Administrative and support service activities	3,401	7.4	761	3.7	158	4.2	2,482	11.3	22.4	4.7	73.0
Public administration and defence; compulsory social security	2,267	4.9	1,845	9.0	158	4.2	264	1.2	81.4	7.0	11.6
Education	1,679	3.6	623	3.0	185	4.9	871	4.0	37.1	11.0	51.9
Human health and social work activities	1,962	4.2	1,038	5.1	264	6.9	660	3.0	52.9	13.5	33.6
Arts, entertainment and recreation	1,322	2.9	530	2.6	132	3.5	660	3.0	40.1	10.0	49.9
Other service activities	1,355	2.9	484	2.4	158	4.2	713	3.2	35.7	11.7	52.6
Activities of households as employers	2,943	6.4	277	1.4	79	2.1	2,587	11.8	9.4	2.7	87.9
Not Stated	798	1.7	323	1.6	79	2.1	396	1.8	40.5	9.9	49.6

**Table 3.29: Average Usual Hours Worked per Week by Industry and Sex, Spring 2019**

Industry	Total	Male	Female
<b>Total</b>	<b>46.1</b>	<b>48.7</b>	<b>43.3</b>
Agriculture, forestry and fishing	93.1	98.1	52.0
Mining and quarrying	46.5	46.5	
Manufacturing	43.0	42.3	46.0
Electricity, gas, steam and air conditioning supply	45.6	45.0	50.0
Water supply; sewerage, waste management and remediation activities	44.4	41.2	47.9
Construction	44.4	44.7	40.4
Wholesale and retail trade; repair of motor vehicles and motorcycles	44.3	45.6	42.1
Transportation and storage	42.0	42.7	40.7
Accommodation	44.7	46.2	43.0
Restaurants and Mobile Food Services Activities	45.1	46.3	43.6
Information and communication	44.4	45.6	43.0
Financial and insurance activities	42.7	43.8	42.2
Real estate activities	44.8	43.9	46.0
Professional, scientific and technical activities	45.5	46.4	44.7
Administrative and support service activities	44.1	45.0	43.3
Public administration and defence; compulsory social security	43.2	42.9	43.4
Education	37.8	37.7	37.8
Human health and social work activities	42.9	44.8	42.0
Arts, entertainment and recreation	42.2	43.2	41.4
Other service activities	45.2	52.6	41.5
Activities of households as employers	40.2	38.0	40.2
Activities of extraterritorial organizations and bodies			
Not Stated	162.6	206.9	105.7

*Usual Hours worked is defined as the typical number of hours worked during a normal workweek by the respondent at his/her job(s).*

**Table 3.30: Average Usual Hours Worked per Week by Industry and Status, Spring 2019**

Industry	Total	Caymanian	PR WRW	Non-Caymanian
<b>Total</b>	<b>46.1</b>	<b>47.6</b>	<b>44.0</b>	<b>45.1</b>
Agriculture, forestry and fishing	93.1	181.9	-	43.7
Mining and quarrying	46.5	50.0	45.0	45.0
Manufacturing	43.0	40.9	52.5	43.6
Electricity, gas, steam and air conditioning supply	45.6	44.8	-	48.7
Water supply; sewerage, waste management and remediation activities	44.4	44.3	-	45.0
Construction	44.4	44.2	42.2	44.9
Wholesale and retail trade; repair of motor vehicles and motorcycles	44.3	44.4	42.2	44.7
Transportation and storage	42.0	41.0	35.5	49.4
Accommodation	44.7	43.8	43.3	45.4
Restaurants and Mobile Food Services Activities	45.1	47.6	37.8	45.3
Information and communication	44.4	42.5	49.6	44.5
Financial and insurance activities	42.7	42.3	43.7	43.7
Real estate activities	44.8	46.3	43.8	41.7
Professional, scientific and technical activities	45.5	45.7	45.8	45.2
Administrative and support service activities	44.1	42.0	41.3	45.0
Public administration and defence; compulsory social security	43.2	43.0	43.8	44.0
Education	37.8	35.8	43.3	38.0
Human health and social work activities	42.9	44.5	39.8	41.6
Arts, entertainment and recreation	42.2	41.0	43.0	43.0
Other service activities	45.2	40.9	65.7	43.5
Activities of households as employers	40.2	38.2	43.3	40.3
Not Stated	162.6	252.4	60.7	109.7

*Usual Hours worked is defined as the typical number of hours worked during a normal workweek by the respondent at his/her job(s).*

**Table 3.31: Average Actual Hours Worked per Week by Industry and Sex, Spring 2019**

Industry	Total	Male	Female
<b>Total</b>	<b>39.9</b>	<b>42.9</b>	<b>36.7</b>
Agriculture, forestry and fishing	85.7	89.8	52.0
Mining and quarrying	38.4	38.4	-
Manufacturing	35.3	36.4	30.6
Electricity, gas, steam and air conditioning supply	39.9	39.1	46.0
Water supply; sewerage, waste management and remediation activities	37.9	33.6	42.4
Construction	37.9	38.2	33.6
Wholesale and retail trade; repair of motor vehicles and motorcycles	37.6	39.2	35.0
Transportation and storage	36.4	36.5	36.2
Accommodation	41.5	42.5	40.4
Restaurants and Mobile Food Services Activities	42.1	43.0	40.9
Information and communication	37.8	40.6	34.4
Financial and insurance activities	36.1	37.4	35.4
Real estate activities	41.2	38.6	44.8
Professional, scientific and technical activities	37.7	39.4	36.0
Administrative and support service activities	39.0	41.1	37.1
Public administration and defence; compulsory social security	37.1	38.5	35.8
Education	20.6	28.8	17.5
Human health and social work activities	37.6	39.3	36.9
Arts, entertainment and recreation	37.5	36.2	38.6
Other service activities	38.6	45.7	35.1
Activities of households as employers	35.4	27.5	35.8
Not Stated	158.4	203.2	100.9

**Table 3.32: Average Actual Hours Worked per Week by Industry and Status, Spring 2019**

Industry	Total	Caymanian	PR WRW	Non-Caymanian
<b>Total</b>	<b>39.9</b>	<b>41.4</b>	<b>35.9</b>	<b>39.3</b>
Agriculture, forestry and fishing	85.7	171.3	-	38.1
Mining and quarrying	38.4	45.0	35.0	36.0
Manufacturing	35.3	30.5	42.5	38.7
Electricity, gas, steam and air conditioning supply	39.9	39.2	-	42.7
Water supply; sewerage, waste management and remediation activities	37.9	37.9	-	38.0
Construction	37.9	37.6	33.9	38.8
Wholesale and retail trade; repair of motor vehicles and motorcycles	37.6	38.5	34.9	37.4
Transportation and storage	36.4	35.0	35.5	45.8
Accommodation	41.5	40.2	40.7	42.6
Restaurants and Mobile Food Services Activities	42.1	45.0	35.6	42.1
Information and communication	37.8	36.0	41.0	38.7
Financial and insurance activities	36.1	35.3	34.2	39.6
Real estate activities	41.2	44.8	39.8	33.6
Professional, scientific and technical activities	37.7	37.6	33.7	38.5
Administrative and support service activities	39.0	37.4	37.7	39.6
Public administration and defence; compulsory social security	37.1	37.6	34.8	34.4
Education	20.6	18.8	12.7	23.5
Human health and social work activities	37.6	40.0	32.8	35.7
Arts, entertainment and recreation	37.5	35.6	43.0	37.9
Other service activities	38.6	34.0	56.5	37.7
Activities of households as employers	35.4	34.5	37.3	35.5
Not Stated	158.4	247.9	60.3	105.1

**Table 3.33: Employed Persons by Monthly Earnings and Sex, Spring 2019**

Income	Total		Male		Female		Sex Distribution	
	#	%	#	%	#	%	Male	Female
<b>Total</b>	<b>46,215</b>	<b>100</b>	<b>24,226</b>	<b>100</b>	<b>21,989</b>	<b>100</b>	<b>52.4</b>	<b>47.6</b>
\$ 0 - \$ 399	402	0.9	115	0.5	287	1.3	28.7	71.3
\$ 400 - \$ 799	1,059	2.3	366	1.5	693	3.2	34.6	65.4
\$ 800 - \$ 1199	3,807	8.2	914	3.8	2,893	13.2	24.0	76.0
\$ 1200 - \$ 1599	4,997	10.8	2,134	8.8	2,863	13.0	42.7	57.3
\$ 1600 - \$ 1999	4,251	9.2	2,563	10.6	1,689	7.7	60.3	39.7
\$ 2000 - \$ 2399	3,852	8.3	2,655	11.0	1,197	5.4	68.9	31.1
\$ 2400 - \$ 2799	3,907	8.5	2,223	9.2	1,685	7.7	56.9	43.1
\$ 2800 - \$ 3199	2,512	5.4	1,579	6.5	933	4.2	62.9	37.1
\$ 3200 - \$ 3599	2,562	5.5	1,560	6.4	1,002	4.6	60.9	39.1
\$ 3600 - \$ 3999	1,919	4.2	1,062	4.4	857	3.9	55.3	44.7
\$ 4000 - \$ 4399	2,129	4.6	1,015	4.2	1,114	5.1	47.7	52.3
\$ 4400 - \$ 4799	1,556	3.4	860	3.6	695	3.2	55.3	44.7
\$ 4800 - \$ 5199	1,642	3.6	887	3.7	755	3.4	54.0	46.0
\$ 5200 - \$ 5599	1,691	3.7	755	3.1	936	4.3	44.6	55.4
\$ 5600 - \$ 5999	1,309	2.8	659	2.7	649	3.0	50.4	49.6
\$ 6000 - \$ 6399	1,141	2.5	666	2.7	475	2.2	58.4	41.6
\$ 6400 - \$ 6799	834	1.8	534	2.2	300	1.4	64.0	36.0
\$ 6800 - \$ 7199	686	1.5	244	1.0	442	2.0	35.6	64.4
\$ 7200 - \$ 7599	505	1.1	251	1.0	254	1.2	49.7	50.3
\$ 7600 - \$ 7999	303	0.7	165	0.7	138	0.6	54.4	45.6
\$ 8000 - \$ 8399	718	1.6	313	1.3	405	1.8	43.6	56.4
\$ 8400 +	2,097	4.5	1,497	6.2	600	2.7	71.4	28.6
Not Stated	2,337	5.1	1,210	5.0	1,127	5.1	51.8	48.2

**Table 3.34: Employed Persons by Monthly Earnings and Status, Spring 2019**

Income	Total		Caymanian		PR WRW		Non-Caymanian		Status Distribution		
	#	%	#	%	#	%	#	%	Caymanian	PR WRW	Non-Caymanian
<b>Total</b>	<b>46,215</b>	<b>100</b>	<b>20,474</b>	<b>100</b>	<b>3,802</b>	<b>100</b>	<b>21,939</b>	<b>100</b>	<b>44.3</b>	<b>8.2</b>	<b>47.5</b>
\$ 0 - \$ 399	402	0.9	323	1.6	53	1.4	...	...	...	...	...
\$ 400 - \$ 799	1,059	2.3	346	1.7	53	1.4	660	3.0	32.7	5.0	62.3
\$ 800 - \$ 1199	3,807	8.2	692	3.4	264	6.9	2,851	13.0	18.2	6.9	74.9
\$ 1200 - \$ 1599	4,997	10.8	1,222	6.0	317	8.3	3,458	15.8	24.5	6.3	69.2
\$ 1600 - \$ 1999	4,251	9.2	1,268	6.2	211	5.6	2,772	12.6	29.8	5.0	65.2
\$ 2000 - \$ 2399	3,852	8.3	1,476	7.2	185	4.9	2,191	10.0	38.3	4.8	56.9
\$ 2400 - \$ 2799	3,907	8.5	1,637	8.0	343	9.0	1,927	8.8	41.9	8.8	49.3
\$ 2800 - \$ 3199	2,512	5.4	1,430	7.0	132	3.5	950	4.3	56.9	5.3	37.8
\$ 3200 - \$ 3599	2,562	5.5	1,268	6.2	290	7.6	1,003	4.6	49.5	11.3	39.2
\$ 3600 - \$ 3999	1,919	4.2	968	4.7	238	6.3	713	3.2	50.5	12.4	37.1
\$ 4000 - \$ 4399	2,129	4.6	1,337	6.5	211	5.6	581	2.6	62.8	9.9	27.3
\$ 4400 - \$ 4799	1,556	3.4	922	4.5	...	...	607	2.8	...	...	...
\$ 4800 - \$ 5199	1,642	3.6	876	4.3	185	4.9	581	2.6	53.4	11.3	35.4
\$ 5200 - \$ 5599	1,691	3.7	899	4.4	317	8.3	475	2.2	53.2	18.7	28.1
\$ 5600 - \$ 5999	1,309	2.8	807	3.9	158	4.2	343	1.6	61.7	12.1	26.2
\$ 6000 - \$ 6399	1,141	2.5	692	3.4	106	2.8	343	1.6	60.6	9.3	30.1
\$ 6400 - \$ 6799	834	1.8	438	2.1	53	1.4	343	1.6	52.5	6.3	41.1
\$ 6800 - \$ 7199	686	1.5	369	1.8	53	1.4	264	1.2	53.8	7.7	38.5
\$ 7200 - \$ 7599	505	1.1	161	0.8	132	3.5	211	1.0	32.0	26.2	41.9
\$ 7600 - \$ 7999	303	0.7	277	1.4	-	-	...	...	...	-	...
\$ 8000 - \$ 8399	718	1.6	507	2.5	...	...	185	0.8	...	...	...
\$ 8400 +	2,097	4.5	1,199	5.9	211	5.6	686	3.1	57.2	10.1	32.7
Not Stated	2,337	5.1	1,360	6.6	238	6.3	739	3.4	58.2	10.2	31.6

**Table 3.35: Usually Employed Persons by Selected Characteristics and Sex, Spring 2019**

Selected Characteristics	Total		Male		Female	
	#	%	#	%	#	%
<b>Total</b>	<b>44,737</b>	<b>100</b>	<b>23,332</b>	<b>100</b>	<b>21,405</b>	<b>100</b>
<b>Status</b>						
Caymanian	20,290	45.4	10,237	43.9	10,053	47.0
PR WRW	3,749	8.4	1,927	8.3	1,822	8.5
Non-Caymanian	20,698	46.3	11,167	47.9	9,531	44.5
<b>Age</b>						
15 - 24	2,759	6.2	1,483	6.4	1,276	6.0
25 - 34	10,747	24.0	5,461	23.4	5,286	24.7
35 - 44	12,826	28.7	6,807	29.2	6,018	28.1
45 - 54	10,807	24.2	5,698	24.4	5,110	23.9
55 - 64	5,788	12.9	2,868	12.3	2,921	13.6
65+	1,707	3.8	962	4.1	745	3.5
DK/NS	102	0.2	53	0.2	49	0.2
<b>Educational Attainment</b>						
None	50	0.1	-	-	-	-
Primary and below	837	1.9	359	1.5	478	2.2
Middle School	1,989	4.4	1,260	5.4	729	3.4
High School	17,111	38.2	9,070	38.9	8,041	37.6
Post Secondary	10,825	24.2	6,344	27.2	4,481	20.9
College / University	13,496	30.2	6,094	26.1	7,402	34.6
Other	132	0.3	53	0.2	79	0.4
Not Stated	346	0.8	152	0.7	194	0.9

**Note:** Persons who are usually employed refers to those who are employed for at least 26 weeks between March 10, 2018 to March 9, 2019

**Table 3.36: Usually Employed Persons by Selected Characteristics and Status, Spring 2019**

Selected Characteristics	Total		Caymanian		PR WRW		Non-Caymanian	
	#	%	#	%	#	%	#	%
<b>Total</b>	<b>44,737</b>	<b>100</b>	<b>20,290</b>	<b>100</b>	<b>3,749</b>	<b>100</b>	<b>20,698</b>	<b>100</b>
<b>Sex</b>								
Male	23,332	52.2	10,237	50.5	1,927	51.4	11,167	54.0
Female	21,405	47.8	10,053	49.5	1,822	48.6	9,531	46.0
<b>Age</b>								
15 - 24	2,759	6.2	1,729	8.5	79	2.1	950	4.6
25 - 34	10,747	24.0	4,173	20.6	449	12.0	6,125	29.6
35 - 44	12,826	28.7	4,219	20.8	1,690	45.1	6,917	33.4
45 - 54	10,807	24.2	5,395	26.6	950	25.4	4,462	21.6
55 - 64	5,788	12.9	3,412	16.8	475	12.7	1,901	9.2
65+	1,707	3.8	1,337	6.6	106	2.8	264	1.3
DK/NS	102	0.2	...	...	-	-	79	0.4
<b>Educational Attainment</b>								
Primary and below	837	1.9	415	2.0	53	1.4	370	1.8
Middle School	1,989	4.4	669	3.3	106	2.8	1,214	5.9
High School	17,111	38.2	8,347	41.1	1,109	29.6	7,656	37.0
Post Secondary	10,825	24.2	4,911	24.2	1,003	26.8	4,910	23.7
College / University	13,496	30.2	5,787	28.5	1,426	38.0	6,283	30.4
Other	132	0.3	-	-	26	0.7	106	0.5
Not Stated	346	0.8	161	0.8	26	0.7	158	0.8

**Note:** Persons who are usually employed refers to those who are employed for at least 26 weeks between March 10, 2018 to March 9, 2019

**SECTION 4: UNDEREMPLOYED**
**Table 4.1: Underemployed Persons by Selected Characteristics and Sex, Spring 2019**

Selected Characteristics	Total		Male		Female	
	#	%	#	%	#	%
<b>Total</b>	<b>1,520</b>	<b>100</b>	<b>672</b>	<b>100</b>	<b>847</b>	<b>100</b>
<b>Status</b>						
Caymanian	807	53.1	461	68.6	346	40.8
PR WRW	132	8.7	53	7.9	79	9.3
Non-Caymanian	581	38.2	158	23.6	422	49.8
<b>Age</b>						
15 - 24	188	12.4	119	17.6	69	8.2
25 - 34	175	11.5	46	6.9	129	15.2
35 - 44	458	30.2	148	22.1	310	36.6
45 - 54	247	16.3	171	25.5	76	9.0
55 - 64	333	21.9	115	17.1	218	25.7
65+	119	7.8	73	10.8	46	5.4
<b>Educational Attainment</b>						
Primary and below	73	4.8	46	6.9	...	...
Middle School	145	9.5	119	17.6	...	...
High School	778	51.2	336	50.0	442	52.1
Post Secondary	218	14.3	46	6.9	171	20.2
College / University	307	20.2	125	18.6	181	21.4

**Table 4.2: Underemployed Persons by Selected Characteristics and Status, Spring 2019**

Selected Characteristics	Total		Caymanian		PR WRW		Non-Caymanian	
	#	%	#	%	#	%	#	%
<b>Total</b>	<b>1,520</b>	<b>100</b>	<b>807</b>	<b>100</b>	<b>132</b>	<b>100</b>	<b>581</b>	<b>100</b>
<b>Sex</b>								
Male	672	44.2	461	57.1	53	40	158	27.3
Female	847	55.8	346	42.9	79	60	422	72.7
<b>Age</b>								
15 - 24	188	12.4	161	20.0	-	-	...	...
25 - 34	175	11.5	69	8.6	-	-	106	18.2
35 - 44	458	30.2	115	14.3	53	40.0	290	50.0
45 - 54	247	16.3	115	14.3	...	...	106	18.2
55 - 64	333	21.9	254	31.4	...	...	53	9.1
65+	119	7.8	92	11.4	...	...	-	-
<b>Educational Attainment</b>								
Primary and below	73	4.8	46	5.7	-	-	...	...
Middle School	145	9.5	92	11.4	-	-	53	9.1
High School	778	51.2	461	57.1	106	80.0	211	36.4
Post Secondary	218	14.3	138	17.1	-	-	79	13.6
College / University	307	20.2	69	8.6	...	...	211	36.4

**Table 4.3: Underemployed Persons by Age Group and Sex, Spring 2019**

Age Group	Total		Male		Female		Sex Distribution	
	#	%	#	%	#	%	Male	Female
<b>Total</b>	<b>1,520</b>	<b>100</b>	<b>672</b>	<b>100</b>	<b>847</b>	<b>100</b>	<b>44.2</b>	<b>55.8</b>
15 - 24	188	12.4	119	17.6	69	8.2	63.2	36.8
25 - 34	175	11.5	46	6.9	129	15.2	26.4	73.6
35 - 44	458	30.2	148	22.1	310	36.6	32.4	67.6
45 - 54	247	16.3	171	25.5	76	9.0	69.3	30.7
55 - 64	333	21.9	115	17.1	218	25.7	34.6	65.4
65+	119	7.8	73	10.8	46	5.4	61.1	38.9
DK/NS	-	-	-	-	-	-	-	-

**Table 4.4: Underemployed Persons by Status and Sex, Spring 2019**

Status	Total		Male		Female		Sex Distribution	
	#	%	#	%	#	%	Male	Female
<b>Total</b>	<b>1,520</b>	<b>100</b>	<b>672</b>	<b>100</b>	<b>847</b>	<b>100</b>	<b>44.2</b>	<b>55.8</b>
Caymanian	807	53.1	461	68.6	346	40.8	57.1	42.9
PR WRW	132	8.7	53	7.9	79	9.3	40.0	60.0
Non-Caymanian	581	38.2	158	23.6	422	49.8	27.3	72.7

**Table 4.5: Underemployed Persons by Age Group and Status, Spring 2019**

Age Group	Total		Caymanian		PR WRW		Non-Caymanian		Status Distribution		
	#	%	#	%	#	%	#	%	Caymanian	PR WRW	Non-Caymanian
<b>Total</b>	<b>1,520</b>	<b>100</b>	<b>807</b>	<b>100</b>	<b>132</b>	<b>100</b>	<b>581</b>	<b>100</b>	<b>53.1</b>	<b>8.7</b>	<b>38.2</b>
15 - 24	188	12.4	161	20.0	-	-	...	...	...	-	...
25 - 34	175	11.5	69	8.6	-	-	106	18.2	39.6	-	60.4
35 - 44	458	30.2	115	14.3	53	40.0	290	50.0	25.1	11.5	63.3
45 - 54	247	16.3	115	14.3	...	...	106	18.2	...	...	...
55 - 64	333	21.9	254	31.4	...	...	53	9.1	...	...	...
65+	119	7.8	92	11.4	...	...	-	-	...	...	-

**Table 4.6: Underemployed Persons by Educational Attainment and Sex, Spring 2019**

Educational Attainment	Total		Male		Female		Sex Distribution	
	#	%	#	%	#	%	Male	Female
<b>Total</b>	<b>1,520</b>	<b>100</b>	<b>672</b>	<b>100</b>	<b>847</b>	<b>100</b>	<b>44.2</b>	<b>55.8</b>
Primary and below	73	4.8	46	7	...	...	...	...
Middle School	145	9.5	119	17.6	...	...	...	...
High School	778	51.2	336	50.0	442	52.1	43.2	56.8
Post Secondary	218	14.3	46	6.9	171	20.2	21.2	78.8
College / University	307	20.2	125	18.6	181	21.4	40.8	59.2

**Table 4.7: Underemployed Persons by Educational Attainment and Status, Spring 2019**

Educational Attainment	Total		Caymanian		PR WRW		Non-Caymanian		Status Distribution		
	#	%	#	%	#	%	#	%	Caymanian	PR WRW	Non-Caymanian
<b>Total</b>	<b>1,520</b>	<b>100</b>	<b>807</b>	<b>100</b>	<b>132</b>	<b>100</b>	<b>581</b>	<b>100</b>	<b>53.1</b>	<b>8.7</b>	<b>38.2</b>
Primary and below	73	4.8	46	5.7	-	-	...	...	...	-	...
Middle School	145	9.5	92	11.4	-	-	53	9.1	63.6	-	36.4
High School	778	51.2	461	57.1	106	80.0	211	36.4	59.3	13.6	27.1
Post Secondary	218	14.3	138	17.1	-	-	79	13.6	63.6	-	36.4
College / University	307	20.2	69	8.6	...	...	211	36.4	...	...	...

**Table 4.8: Underemployed Persons by Sex, Status and With or Without Training, Spring 2019**

Selected Characteristics	Total	With Training	Without Training	Percent Distribution	
				With Training	Without Training
<b>Total</b>	<b>1,520</b>	<b>936</b>	<b>583</b>	<b>61.6</b>	<b>38.4</b>
Male	672	392	280	58.4	41.6
Female	847	544	303	64.2	35.8
Caymanian	807	461	346	57.1	42.9
PR WRW	132	106	26	80.0	20.0
Non-Caymanian	581	370	211	63.6	36.4

**Table 4.9: Underemployed Persons by Main Reason for Working Less than 30 hours and Sex, Spring 2019**

Main Reason for working less than 30 hours	Total		Male		Female		Sex Distribution	
	#	%	#	%	#	%	Male	Female
<b>Total</b>	<b>1,520</b>	<b>100</b>	<b>672</b>	<b>100</b>	<b>847</b>	<b>100</b>	<b>44.2</b>	<b>55.8</b>
Student / In training	73	4.8	-	-	73	9	-	100.0
Home / Family duties	49	3	...	3.4	...	3	46.6	53.4
Temporary Illness / Injury / medical	...	2	...	3.4	-	-	100.0	-
Seasonal inactivity	145	9.5	73	10.8	73	8.6	50.0	50.0
Only hours available	537	35.4	264	39.2	274	32.3	49.1	50.9
No work available	241	15.8	119	17.6	122	14.4	49.3	50.7
Did not want to work more	73	4.8	49	7.4	...	2.7	68.2	31.8
Other	49	3.3	...	3.9	...	2.7	53.4	46.6
DK/NS	330	21.7	96	14.2	234	27.6	29.0	71.0

**Table 4.10: Underemployed Persons by Main Reason for Working Less than 30 hours and Status, Spring 2019**

Main Reason for working less than 30 hours	Total		Caymanian		PR WRW		Non-Caymanian		Status Distribution		
	#	%	#	%	#	%	#	%	Caymanian	PR WRW	Non-Caymanian
<b>Total</b>	<b>1,520</b>	<b>100</b>	<b>807</b>	<b>100</b>	<b>132</b>	<b>100</b>	<b>581</b>	<b>100</b>	<b>53.1</b>	<b>8.7</b>	<b>38.2</b>
Student / In training	73	4.8	46	5.7	-	-	...	...	...	-	...
Home / Family duties	49	3	...	...	-	-	...	...	...	-	...
Temporary Illness / Injury / medical	23	2	...	...	-	-	-	-	100.0	-	-
Seasonal inactivity	145	9.5	92	11.4	-	-	53	9.1	63.6	-	36.4
Only hours available	537	35.4	300	37.1	-	-	238	40.9	55.8	-	44.2
No work available	241	15.8	161	20.0	53	40.0	...	...	...	...	...
Did not want to work more	73	4.8	46	5.7	-	-	...	...	63.6	-	...
Other	49	3.3	...	...	...	...	-	-	...	...	-
DK/NS	330	21.7	92	11.4	53	40.0	185	31.8	28.0	16.0	56.0

**Table 4.11: Underemployed Persons by Occupation and Sex, Spring 2019**

Occupation	Total		Male		Female		Sex Distribution	
	#	%	#	%	#	%	Male	Female
<b>Total</b>	<b>1,520</b>	<b>100</b>	<b>672</b>	<b>100</b>	<b>847</b>	<b>100</b>	<b>44.2</b>	<b>55.8</b>
Managers	49	3.3	-	-	49	5.8	-	100.0
Professionals	228	15.0	53	8	175	20.6	23.2	76.8
Technicians and Associate Professionals	241	15.8	96	14.2	145	17.1	39.7	60.3
Clerical Support Workers	96	6.3	-	-	96	11.3	-	100.0
Service and Sales Workers	274	18.0	46	6.9	228	26.9	16.8	83.2
Skilled agricultural, forestry and fishery workers	49	3.3	49	7.4	-	-	100.0	-
Craft and related trades workers	283	18.6	283	42.1	-	-	100.0	-
Plant and machine operators, and assemblers	73	4.8	73	10.8	-	-	100.0	-
Elementary occupations	228	15.0	73	11	155	18.3	31.9	68.1

**Table 4.12: Underemployed Persons by Occupation and Status, Spring 2019**

Occupation	Total		Caymanian		PR WRW		Non-Caymanian		Status Distribution		
	#	%	#	%	#	%	#	%	Caymanian	PR WRW	Non-Caymanian
<b>Total</b>	<b>1,520</b>	<b>100</b>	<b>807</b>	<b>100</b>	<b>132</b>	<b>100</b>	<b>581</b>	<b>100</b>	<b>53.1</b>	<b>8.7</b>	<b>38.2</b>
Managers	49	3.3	...	...	-	-	...	...	...	-	...
Professionals	228	15.0	69	9	-	-	158	27.3	30.4	-	69.6
Technicians and Associate Professionals	241	15.8	161	20.0	-	-	79	13.6	67.1	-	32.9
Clerical Support Workers	96	6.3	69	8.6	...	...	-	-	72.4	27.6	-
Service and Sales Workers	274	18.0	115	14.3	...	...	132	22.7	...	...	...
Skilled agricultural, forestry and fishery workers	49	3.3	...	...	-	-	...	...	...	-	...
Craft and related trades workers	283	18.6	231	28.6	...	...	...	...	...	...	...
Plant and machine operators, and assemblers	73	4.8	46	5.7	...	...	-	-	63.6	36.4	-
Elementary occupations	228	15.0	69	8.6	...	...	132	22.7	...	...	...

**Table 4.13: Underemployed Persons by Industry and Sex, Spring 2019**

Industry	Total		Male		Female		Sex Distribution	
	#	%	#	%	#	%	Male	Female
<b>Total</b>	<b>1,520</b>	<b>100</b>	<b>672</b>	<b>100</b>	<b>847</b>	<b>100</b>	<b>44.2</b>	<b>55.8</b>
Construction	260	17.1	237	35.3	...	2.7	91.1	8.9
Wholesale and retail trade; repair of motor vehicles and motorcycles	119	7.8	92	13.7	26	3.1	77.7	22.3
Transportation and storage	73	4.8	-	-	73	8.6	-	100.0
Restaurants and Mobile Food Services Activities	...	...	...	...	-	-	100.0	-
Financial and insurance activities	...	...	-	-	...	...	-	100.0
Real estate activities	69	4.6	46	6.9	...	...	...	...
Professional, scientific and technical activities	...	...	-	-	...	...	-	...
Administrative and support service activities	175	11.5	49	7.4	125	14.8	28.3	71.7
Education	224	14.8	53	7.9	171	20.2	23.5	76.5
Human health and social work activities	49	3.3	-	-	49	5.8	-	100.0
Arts, entertainment and recreation	122	8.0	69	10.3	53	6.2	56.7	43.3
Other service activities	96	6.3	...	...	73	8.6	...	...
Activities of households as employers	234	15.4	49	7.4	185	21.8	21.1	78.9
Not Stated	...	...	26	3.9	-	-	100.0	-

**Table 4.14: Underemployed Persons by Industry and Status, Spring 2019**

Industry	Total		Caymanian		PR WRW		Non-Caymanian		Status Distribution		
	#	%	#	%	#	%	#	%	Caymanian	PR WRW	Non-Caymanian
<b>Total</b>	<b>1,520</b>	<b>100</b>	<b>807</b>	<b>100</b>	<b>132</b>	<b>100</b>	<b>581</b>	<b>100</b>	<b>53.1</b>	<b>8.7</b>	<b>38.2</b>
Construction	260	17.1	208	25.7	...	...	...	...	...	...	...
Wholesale and retail trade; repair of motor vehicles and motorcycles	119	7.8	92	11.4	-	-	...	...	...	-	...
Transportation and storage	73	4.8	46	5.7	...	...	-	-	...	...	-
Restaurants and Mobile Food Services Activities	...	...	-	-	...	...	-	-	-	100.0	-
Financial and insurance activities	...	...	...	...	-	-	-	-	100.0	-	-
Real estate activities	69	4.6	69	8.6	-	-	-	-	100.0	-	-
Professional, scientific and technical activities	23	1.5	...	...	-	-	-	-	100.0	-	-
Administrative and support service activities	175	11.5	69	8.6	...	...	79	13.6	...	...	...
Education	224	14.8	92	11.4	-	-	132	22.7	41.1	-	58.9
Human health and social work activities	49	3.3	...	...	-	-	...	...	...	-	...
Arts, entertainment and recreation	122	8.0	69	8.6	-	-	53	9.1	56.7	-	43.3
Other service activities	96	6.3	69	8.6	...	...	-	-	72.4	27.6	-
Activities of households as employers	234	15.4	...	...	-	-	211	36.4	...	-	...
Not Stated	...	1.7	-	-	-	-	...	...	-	-	100.0

**Table 4.15 Average Usual Hours Worked by Underemployed Persons per Week by Industry and Sex, Spring 2019**

Industry	Total	Male	Female
<b>Total</b>	<b>28.6</b>	<b>30.6</b>	<b>27.0</b>
Construction	39.2	40.3	28.0
Wholesale and retail trade; repair of motor vehicles and motorcycles	36.2	38.0	30.0
Transportation and storage	25.4	-	25.4
Restaurants and Mobile Food Services Activities	10.0	10.0	-
Financial and insurance activities	44.0	-	44.0
Real estate activities	13.7	10.5	20.0
Professional, scientific and technical activities	24.0	-	24.0
Administrative and support service activities	36.4	30.3	38.9
Education	22.7	14.0	25.3
Human health and social work activities	4.5	-	4.5
Arts, entertainment and recreation	24.6	24.3	25.0
Other service activities	24.6	40.0	19.7
Activities of households as employers	29.8	32.3	29.1
Not Stated	12.0	12.0	-

*Usual Hours worked is defined as the typical number of hours worked during a normal workweek by the respondent at his/her job(s).*

**Table 4.16: Average Usual Hours Worked by Underemployed Persons per Week by Industry and Status, Spring 2019**

Industry	Total	Caymanian	PR WRW	Non-Caymanian
<b>Total</b>	<b>28.6</b>	<b>29.0</b>	<b>26.8</b>	<b>28.5</b>
Construction	39.2	39.0	30.0	50.0
Wholesale and retail trade; repair of motor vehicles and motorcycles	36.2	38.0	-	30.0
Transportation and storage	25.4	25.0	26.0	-
Restaurants and Mobile Food Services Activities	10.0		10.0	-
Financial and insurance activities	44.0	44.0	-	-
Real estate activities	13.7	13.7	-	-
Professional, scientific and technical activities	24.0	24.0	-	-
Administrative and support service activities	36.4	41.3	28.0	35.0
Education	22.7	20.8	-	24.0
Human health and social work activities	4.5	4.0	-	5.0
Arts, entertainment and recreation	24.6	24.3	-	25.0
Other service activities	24.6	18.7	40.0	-
Activities of households as employers	29.8	12.0	-	31.8
Not Stated	12.0	-	-	12.0

*Usual Hours worked is defined as the typical number of hours worked during a normal workweek by the respondent at his/her job(s).*

**Table 4.17: Average Actual Hours Worked by Underemployed Persons per Week by Industry and Sex, Spring 2019**

Industry	Total	Male	Female
<b>Total</b>	<b>15.4</b>	<b>14.5</b>	<b>16.2</b>
Construction	14.4	13.1	28.0
Wholesale and retail trade; repair of motor vehicles and motorcycles	20.9	19.8	25.0
Transportation and storage	14.6	-	14.6
Restaurants and Mobile Food Services Activities	10.0	10.0	-
Financial and insurance activities	29.0		29.0
Real estate activities	12.0	10.5	15.0
Professional, scientific and technical activities	16.0	-	16.0
Administrative and support service activities	21.5	25.0	20.1
Education	12.3	14.0	11.7
Human health and social work activities	4.5	-	4.5
Arts, entertainment and recreation	14.3	17.7	10.0
Other service activities	4.3	8.0	3.2
Activities of households as employers	21.2	10.9	24.0
Not Stated	5.0	5.0	-

**Table 4.18: Average Actual Hours Worked by Underemployed Persons per Week by Industry and Status, Spring 2019**

Industry	Total	Caymanian	PR WRW	Non-Caymanian
<b>Total</b>	<b>15.4</b>	<b>13.9</b>	<b>12.8</b>	<b>18.1</b>
Construction	14.4	18.1	-	-
Wholesale and retail trade; repair of motor vehicles and motorcycles	20.9	19.8	-	25.0
Transportation and storage	14.6	8.0	26.0	-
Restaurants and Mobile Food Services Activities	10.0	-	10.0	-
Financial and insurance activities	29.0	29.0	-	-
Real estate activities	12.0	12.0	-	-
Professional, scientific and technical activities	16.0	16.0	-	-
Administrative and support service activities	21.5	12.3	28.0	27.3
Education	12.3	5.8	-	16.8
Human health and social work activities	4.5	4.0	-	5.0
Arts, entertainment and recreation	14.3	17.7	-	10.0
Other service activities	4.3	6.0	-	-
Activities of households as employers	21.2	12.0	-	22.3
Not Stated	5.0	-	-	-

**SECTION 5: UNEMPLOYED**
**Table 5.1: Unemployed Persons by Selected Characteristics and Sex, Spring 2019**

Selected Characteristics	Total		Male		Female	
	#	%	#	%	#	%
<b>Total</b>	<b>1,407</b>	<b>100.0</b>	<b>563</b>	<b>100.0</b>	<b>844</b>	<b>100.0</b>
<b>Status</b>						
Caymanian	1,038	73.7	484	85.9	553	65.6
PR WRW	79	5.6	-	-	79	9.4
Non-Caymanian	290	20.6	79	14.1	211	25.0
<b>Age</b>						
15 - 24	260	18.5	119	21.1	142	16.8
25 - 34	333	23.7	138	24.6	194	23.0
35 - 44	346	24.6	96	17.0	251	29.7
45 - 54	138	9.8	69	12.3	69	8.2
55 - 64	257	18.3	96	17.0	161	19.1
65+	73	5.2	46	8.2	...	...
<b>Educational Attainment</b>						
Primary and below	...	...	...	...	-	-
Middle School	69	4.9	...	...	46	5.5
High School	850	60.4	349	62.0	501	59.4
Post Secondary	168	11.9	73	12.9	96	11.3
College / University	274	19.4	73	12.9	201	23.8
Other	...	...	...	...	-	-

**Table 5.2: Unemployed Persons by Selected Characteristics and Status, Spring 2019**

Selected Characteristics	Total		Caymanian		PR WRW		Non-Caymanian	
	#	%	#	%	#	%	#	%
<b>Total</b>	<b>1,407</b>	<b>100</b>	<b>1,038</b>	<b>100</b>	<b>79</b>	<b>100</b>	<b>290</b>	<b>100</b>
<b>Sex</b>								
Male	563	40.0	484	46.7	-	-	79	27.3
Female	844	60.0	553	53.3	79	100.0	211	72.7
<b>Age</b>								
15 - 24	260	18.5	208	20.0	...	...	...	...
25 - 34	333	23.7	254	24.4	-	-	79	27.3
35 - 44	346	24.6	161	15.6	...	...	158	54.5
45 - 54	138	9.8	138	13.3	-	-	-	-
55 - 64	257	18.3	231	22.2	-	-	...	...
65+	73	5.2	46	4.4	...	...	-	-
<b>Educational Attainment</b>								
Primary and below	...	...	...	...	-	-	-	-
Middle School	69	4.9	69	6.7	-	-	-	-
High School	850	60.4	692	66.7	79	100.0	79	27.3
Post Secondary	168	11.9	115	11.1	-	-	53	18.2
College / University	274	19.4	115	11.1	-	-	158	54.5
Other	...	...	...	...	-	-	-	-

**Table 5.3: Unemployed Persons by Age Group and Sex, Spring 2019**

Age Group	Total		Male		Female		Sex Distribution	
	#	%	#	%	#	%	Male	Female
<b>Total</b>	<b>1,407</b>	<b>100</b>	<b>563</b>	<b>100</b>	<b>844</b>	<b>100</b>	<b>40.0</b>	<b>60.0</b>
15 - 24	260	18.5	119	21.1	142	16.8	45.6	54.4
25 - 34	333	23.7	138	24.6	194	23.0	41.6	58.4
35 - 44	346	24.6	96	17.0	251	29.7	27.6	72.4
45 - 54	138	9.8	69	12.3	69	8.2	50.0	50.0
55 - 64	257	18.3	96	17.0	161	19.1	37.2	62.8
65+	73	5.2	46	8.2	26	3.1	63.6	36.4

**Table 5.4: Unemployed Persons by Status and Sex, Spring 2019**

Status	Total		Male		Female		Sex Distribution	
	#	%	#	%	#	%	Male	Female
<b>Total</b>	<b>1,407</b>	<b>100</b>	<b>563</b>	<b>100</b>	<b>844</b>	<b>100</b>	<b>40.0</b>	<b>60.0</b>
Caymanian	1,038	73.7	484	85.9	553	65.6	46.7	53.3
PR WRW	79	5.6	-	-	79	9.4	-	100.0
Non-Caymanian	290	20.6	79	14.1	211	25.0	27.3	72.7

**Table 5.5: Unemployed Persons by Age Group and Status, Spring 2019**

Age Group	Total		Caymanian		PR WRW		Non-Caymanian		Status Distribution		
	#	%	#	%	#	%	#	%	Caymanian	PR WRW	Non-Caymanian
<b>Total</b>	<b>1,407</b>	<b>100</b>	<b>1,038</b>	<b>100</b>	<b>79</b>	<b>100</b>	<b>290</b>	<b>100</b>	<b>73.7</b>	<b>5.6</b>	<b>20.6</b>
15 - 24	260	18.5	208	20.0	...	...	...	...	...	...	...
25 - 34	333	23.7	254	24.4	-	-	79	27.3	76.2	-	23.8
35 - 44	346	24.6	161	15.6	...	...	158	54.5	...	...	...
45 - 54	138	9.8	138	13.3	-	-	-	-	100.0	-	-
55 - 64	257	18.3	231	22.2	-	-	...	...	...	-	...
65+	73	5.2	46	4.4	...	...	-	-	...	...	-

**Table 5.6: Unemployed Persons by Educational Attainment and Sex, Spring 2019**

Educational Attainment	Total		Male		Female		Sex Distribution	
	#	%	#	%	#	%	Male	Female
<b>Total</b>	<b>1,407</b>	<b>100</b>	<b>563</b>	<b>100</b>	<b>844</b>	<b>100</b>	<b>40.0</b>	<b>60.0</b>
Primary and below	...	...	...	...	-	-	100.0	-
Middle School	69	4.9	...	...	46	5.5	...	...
High School	850	60.4	349	62.0	501	59.4	41.1	58.9
Post Secondary	168	11.9	73	12.9	96	11.3	43.1	56.9
College / University	274	19.4	73	12.9	201	23.8	26.5	73.5

**Table 5.7: Unemployed Persons by Educational Attainment and Status, Spring 2019**

Educational Attainment	Total		Caymanian		PR WRW		Non-Caymanian		Status Distribution		
	#	%	#	%	#	%	#	%	Caymanian	PR WRW	Non-Caymanian
<b>Total</b>	<b>1,407</b>	<b>100</b>	<b>1,038</b>	<b>100</b>	<b>79</b>	<b>100</b>	<b>290</b>	<b>100</b>	<b>73.7</b>	<b>5.6</b>	<b>20.6</b>
Primary and below	23	1.6	23	2.2	-	-	-	-	100.0	-	-
Middle School	69	4.9	69	6.7	-	-	-	-	100.0	-	-
High School	850	60.4	692	66.7	79	100.0	79	27.3	81.4	9.3	9.3
Post Secondary	168	11.9	115	11.1	-	-	53	18.2	68.6	-	-
College / University	274	19.4	115	11.1	-	-	158	54.5	42.1	-	-
Other	23	1.6	23	2.2	-	-	-	-	100.0	-	-

**Table 5.8: Unemployed Persons by Reason Without Work and Sex, Spring 2019**

Reason not working	Total		Male		Female		Sex Distribution	
	#	%	#	%	#	%	Male	Female
<b>Total</b>	<b>1,407</b>	<b>100.0</b>	<b>563</b>	<b>100.0</b>	<b>844</b>	<b>100.0</b>	<b>40.0</b>	<b>60.0</b>
Student / in training	46	3.3	23	4.1	23	2.7	50.0	50.0
Home / family duties	171	12.2	69	12.3	102	12.1	40.3	59.7
Retired	23	1.6	-	-	23	2.7	-	100.0
Temporary Illness / Injury / medical reasons	49	3.5	23	4.1	26	3.1	46.6	53.4
Waiting for work permit	79	5.6	53	9.4	26	3.1	66.7	33.3
Seasonal inactivity	26	1.9	-	-	26	3.1	-	100.0
No work available	850	60.4	303	53.8	547	64.8	35.7	64.3
Tired of looking	69	4.9	23	4.1	46	5.5	33.3	66.7
Other	92	6.6	69	12.3	23	2.7	75.0	25.0

**Table 5.9: Unemployed Persons by Reason Without Work and Status, Spring 2019**

Reason not working	Total		Caymanian		PR WRW		Non-Caymanian		Status Distribution		
	#	%	#	%	#	%	#	%	Caymanian	PR WRW	Non-Caymanian
<b>Total</b>	<b>1,407</b>	<b>100.0</b>	<b>1,038</b>	<b>100.0</b>	<b>79</b>	<b>100.0</b>	<b>290</b>	<b>100.0</b>	<b>73.7</b>	<b>5.6</b>	<b>20.6</b>
Student / in training	46	3.3	46	4.4	-	-	-	-	100.0	-	-
Home / family duties	171	12.2	92	8.9	...	...	53	18.2	...	...	...
Retired	...	...	...	...	-	-	-	-	100.0	-	-
Temporary Illness / Injury / medical reasons	49	3.5	...	...	...	...	-	-	...	...	-
Waiting for work permit	79	5.6	-	-	-	-	79	27.3	-	-	100.0
Seasonal inactivity	...	...	-	-	-	-	...	...	-	-	100.0
No work available	850	60.4	692	66.7	...	...	132	45.5	...	...	...
Tired of looking	69	4.9	69	6.7	-	-	-	-	100.0	-	-
Other	92	6.6	92	8.9	-	-	-	-	100.0	-	-

**Table 5.10: Unemployed Persons by Preferred Future Occupation and Sex, Spring 2019**

Occupation	Total		Male		Female		Sex Distribution	
	#	%	#	%	#	%	Male	Female
<b>Total</b>	<b>1,407</b>	<b>100</b>	<b>563</b>	<b>100</b>	<b>844</b>	<b>100</b>	<b>40.0</b>	<b>60.0</b>
Managers	49	3.5	49	8.8	-	-	100.0	-
Professionals	73	5.2	-	-	73	8.6	-	100.0
Technicians and Associate Professionals	175	12.4	73	12.9	102	12.1	41.5	58.5
Clerical Support Workers	353	25.1	46	8.2	306	36.3	13.1	86.9
Service and Sales Workers	260	18.5	92	16.4	168	19.9	35.4	64.6
Craft and related trades workers	184	13.1	184	32.7	-	-	100.0	-
Plant and machine operators, and assemblers	46	3.3	...	...	...	...	...	...
Elementary occupations	218	15.5	96	17.0	122	14.5	43.9	56.1
Not Stated	49	3.5	-	-	49	5.9	-	100.0

**Table 5.11: Unemployed Persons by Preferred Future Occupation and Status, Spring 2019**

Occupation	Total		Caymanian		PR WRW		Non-Caymanian		Status Distribution		
	#	%	#	%	#	%	#	%	Caymanian	PR WRW	Non-Caymanian
<b>Total</b>	<b>1,407</b>	<b>100</b>	<b>1,038</b>	<b>100</b>	<b>79</b>	<b>100</b>	<b>290</b>	<b>100</b>	<b>73.7</b>	<b>5.6</b>	<b>20.6</b>
Managers	49	3.5	...	...	-	-	...	...	...	-	...
Professionals	73	5.2	46	4	-	-	...	...	...	-	...
Technicians and Associate Professionals	175	12.4	69	6.7	-	-	106	36.4	39.6	-	...
Clerical Support Workers	353	25.1	300	28.9	-	-	53	18.2	85.0	-	...
Service and Sales Workers	260	18.5	208	20.0	...	...	...	...	...	...	...
Craft and related trades workers	184	13.1	184	17.8	-	-	-	-	100.0	-	-
Plant and machine operators, and assemblers	46	3.3	46	4.4	-	-	-	-	100.0	-	-
Elementary occupations	218	15.5	138	13.3	53	66.7	...	...	...	...	...
Not Stated	49	3.5	...	...	-	-	...	...	...	-	...

**Table 5.12: Unemployed Persons by Preferred Future Industry and Sex, Spring 2019**

Industry	Total		Caymanian		PR WRW		Non-Caymanian		Status Distribution		
	#	%	#	%	#	%	#	%	Caymanian	PR WRW	Non-Caymanian
<b>Total</b>	<b>1,407</b>	<b>100</b>	<b>1,038</b>	<b>100</b>	<b>79</b>	<b>100</b>	<b>290</b>	<b>100</b>	<b>73.7</b>	<b>5.6</b>	<b>20.6</b>
Water supply; sewerage, waste management and remediation activities	...	...	...	...	-	-	-	-	100.0	-	-
Construction	188	13.3	161	15.6	-	-	...	...	...	-	...
Wholesale and retail trade; repair of motor vehicles and motorcycles	122	8.7	69	6.7	-	-	53	18.2	56.7	-	43.3
Transportation and storage	46	3.3	46	4.4	-	-	-	-	100.0	-	-
Accommodation	283	20.1	231	22.2	...	...	...	...	...	...	...
Restaurants and Mobile Food Services Activities	46	3.3	46	4.4	-	-	-	-	100.0	-	-
Financial and insurance activities	194	13.8	115	11.1	-	-	79	27.3	59.3	-	40.7
Real estate activities	-	-	-	-	-	-	-	-	-	-	-
Professional, scientific and technical activities	96	6.8	69	6.7	-	-	...	...	...	-	...
Administrative and support service activities	49	3.5	23	2.2	-	-	...	...	...	-	...
Public administration and defence; compulsory social security	96	6.8	69	6.7	...	...	-	-	...	...	-
Education	...	...	...	...	-	-	-	-	100.0	-	-
Human health and social work activities	...	...	-	-	-	-	...	...	-	-	100.0
Arts, entertainment and recreation	...	...	...	...	-	-	-	-	100.0	-	-
Activities of households as employers	...	...	-	-	...	...	-	-	-	100.0	-
Not Stated	138	9.8	138	13.3	-	-	-	-	100.0	-	-

**Table 5.13: Unemployed Persons by Preferred Future Industry and Status, Spring 2019**

Industry	Total		Caymanian		PR WRW		Non-Caymanian		Status Distribution		
	#	%	#	%	#	%	#	%	Caymanian	PR WRW	Non-Caymanian
<b>Total</b>	<b>1,407</b>	<b>100</b>	<b>1,038</b>	<b>100</b>	<b>79</b>	<b>100</b>	<b>290</b>	<b>100</b>	<b>73.7</b>	<b>5.6</b>	<b>20.6</b>
Water supply; sewerage, waste management and remediation activities	...	...	...	...	-	-	-	-	100.0	-	-
Construction	188	13.3	161	15.6	-	-	...	...	...	...	...
Wholesale and retail trade; repair of motor vehicles and motorcycles	122	8.7	69	6.7	-	-	53	18.2	56.7	-	43.3
Transportation and storage	46	3.3	46	4.4	-	-	-	-	100.0	-	-
Accommodation	283	20.1	231	22.2	...	...	...	...	...	...	...
Restaurants and Mobile Food Services Activities	46	3.3	46	4.4	-	-	-	-	100.0	-	-
Information and communication	...	...	-	-	-	-	...	...	-	-	100.0
Financial and insurance activities	194	13.8	115	11.1	-	-	79	27.3	59.3	-	40.7
Real estate activities	-	-	-	-	-	-	-	-	-	-	-
Professional, scientific and technical activities	96	6.8	69	6.7	-	-	...	...	...	-	...
Administrative and support service activities	49	3.5	23	2.2	-	-	...	...	...	-	...
Public administration and defence; compulsory social security	96	6.8	69	6.7	...	...	-	-	...	...	-
Education	...	...	...	...	-	-	-	-	100.0	-	-
Human health and social work activities	...	...	-	-	-	-	...	...	-	-	100.0
Arts, entertainment and recreation	...	...	...	...	-	-	-	-	100.0	-	-
Other service activities	-	...	-	-	-	-	-	-	-	-	-
Activities of households as employers	...	...	-	-	...	...	-	-	-	100.0	-
Activities of extraterritorial organizations and bodies	-	-	-	-	-	-	-	-	-	-	-
Not Stated	138	9.8	138	13.3	-	-	-	-	100.0	-	-

**Table 5.14: Unemployed Persons by Steps Taken to Look for a Job and Sex, Spring 2019**

Steps taken to look for work	Ranking	Total		Male		Female		Sex Distribution	
		#	%	#	%	#	%	Male	Female
<b>Unemployed Persons</b>	<b>Rank</b>	<b>1,407</b>	<b>100</b>	<b>563</b>	<b>100</b>	<b>844</b>	<b>100</b>	<b>40.0</b>	<b>60.0</b>
Send Resume	1	903	64.2	280	49.7	623	73.8	31.0	69.0
Ask Friends	2	866	61.6	323	57.3	544	64.4	37.3	62.7
Contact an Employer	3	692	49.2	333	59.1	359	42.6	48.1	51.9
Check Websites	4	623	44.3	138	24.6	485	57.4	22.2	77.8
Register with NWDA	5	517	36.8	161	28.6	356	42.2	31.2	68.8
Place Advertisements	6	386	27.4	119	21.1	267	31.6	30.8	69.2
Professional Registers	7	264	18.7	119	21.1	145	17.2	45.0	55.0
Other	8	96	6.8	49	8.8	46	5.5	51.7	48.3

**Note:** Multiple response question ranked based on frequency of assigned ranks.

**Table 5.15: Unemployed Persons by Steps Taken to Look for a Job and Status, Spring 2019**

Steps taken to look for work	Ranking	Total		Caymanian		PR WRW		Non-Caymanian		Status Distribution		
		#	%	#	%	#	%	#	%	Caymanian	PR WRW	Non-Caymanian
<b>Unemployed Persons</b>	<b>Rank</b>	<b>1,407</b>	<b>100</b>	<b>1,038</b>	<b>100</b>	<b>79</b>	<b>100</b>	<b>290</b>	<b>100</b>	<b>73.7</b>	<b>5.6</b>	<b>20.6</b>
Send Resume	1	903	64.2	692	66.7	53	66.7	158	54.5	76.6	5.8	17.5
Ask Friends	2	866	61.6	761	73.3	...	...	79	27.3	...	...	...
Contact an Employer	3	692	49.2	507	48.9	-	-	185	63.6	73.3	-	26.7
Check Websites	4	623	44.3	438	42.2	...	...	158	54.5	...	...	...
Register with NWDA	5	517	36.8	438	42.2	...	...	53	18.2	...	...	...
Place Advertisements	6	386	27.4	254	24.4	-	-	132	45.5	65.8	-	34.2
Professional Registers	7	264	18.7	184	17.8	-	-	79	27.3	70.0	-	30.0
Other	8	96	6.8	69	6.7	-	-	...	...	...	-	...

**Note:** Multiple response question ranked based on frequency of assigned ranks.

**Table 5.16: Unemployed Persons by Previous Work and Sex, Spring 2019**

Had Job	Total		Male		Female		Sex Distribution	
	#	%	#	%	#	%	Male	Female
<b>Total</b>	<b>1,407</b>	<b>100</b>	<b>563</b>	<b>100</b>	<b>844</b>	<b>100</b>	<b>40.0</b>	<b>60.0</b>
Yes	1,130	80.3	491	87.1	639	75.8	43.4	56.6
No	277	19.7	73	12.9	205	24.2	26.2	73.8

**Table 5.17: Unemployed Persons by Previous Work and Status, Spring 2019**

Had Job	Total		Caymanian		PR WRW		Non-Caymanian		Status Distribution		
	#	%	#	%	#	%	#	%	Caymanian	PR WRW	Non-Caymanian
<b>Total</b>	<b>1,407</b>	<b>100</b>	<b>1,038</b>	<b>100</b>	<b>79</b>	<b>100</b>	<b>290</b>	<b>100</b>	<b>73.7</b>	<b>5.6</b>	<b>20.6</b>
Yes	1,130	80.3	945	91.1	79	100.0	106	36.4	83.6	7.0	9.3
No	277	19.7	92	8.9	-	-	185	63.6	33.3	-	66.7

**Table 5.18: Unemployed Persons with Previous Work by Time without Work and Sex, Spring 2019**

Time without work	Total		Male		Female		Sex Distribution	
	#	%	#	%	#	%	Male	Female
<b>Total</b>	<b>1,130</b>	<b>100</b>	<b>491</b>	<b>100</b>	<b>639</b>	<b>100</b>	<b>43.4</b>	<b>56.6</b>
Less than 1 (month)	46	4.1	-	-	46	7.2	-	100.0
1 to 3 (months)	244	21.6	168	34.2	76	11.9	68.9	31.1
3 to 6 (months)	142	12.5	69	14.1	73	11.3	48.8	51.2
7 to 12 (months)	283	25.1	115	23.5	168	26.3	40.7	59.3
12 + (months)	392	34.7	138	28.2	254	39.7	35.3	64.7
DK/NS	...	...	-	-	...	...	-	100.0

**Table 5.19: Unemployed Persons with Previous Work, by Time without Work and Status, Spring 2019**

Time without work	Total		Caymanian		PR WRW		Non-Caymanian		Status Distribution		
	#	%	#	%	#	%	#	%	Caymanian	PR WRW	Non-Caymanian
<b>Total</b>	<b>1,130</b>	<b>100</b>	<b>945</b>	<b>100</b>	<b>79</b>	<b>100</b>	<b>106</b>	<b>100</b>	<b>83.6</b>	<b>7.0</b>	<b>9.3</b>
Less than 1 (month)	46	4.1	46	4.9	-	-	-	-	100.0	-	-
1 to 3 (months)	244	21.6	138	14.6	-	-	106	100.0	56.7	-	43.3
3 to 6 (months)	142	12.5	115	12.2	26	33.3	-	-	81.4	18.6	-
7 to 12 (months)	283	25.1	231	24.4	53	66.7	-	-	81.4	18.6	-
12 + (months)	392	34.7	392	41.5	-	-	-	-	100.0	-	-

**Table 5.20: Unemployed Persons by Last Occupation Worked and Sex, Spring 2019**

Occupation	Total		Male		Female		Sex Distribution	
	#	%	#	%	#	%	Male	Female
<b>Total</b>	<b>1,130</b>	<b>100</b>	<b>491</b>	<b>100</b>	<b>639</b>	<b>100</b>	<b>43.4</b>	<b>56.6</b>
Managers	49	4.4	49	10.1	-	-	100.0	-
Professionals	...	...	...	...	-	-	100.0	-
Technicians and Associate Professionals	161	14.3	69	14.1	92	14.4	42.9	57.1
Clerical Support Workers	142	12.5	-	-	142	22.2	-	100.0
Service and Sales Workers	399	35.3	138	28.2	260	40.7	34.7	65.3
Craft and related trades workers	138	12.2	138	28.2	-	-	100.0	-
Plant and machine operators, and assemblers	46	4.1	...	...	...	...	...	...
Elementary occupations	171	15.2	49	10.1	122	19.1	28.9	71.1

**Table 5.21: Unemployed Persons by Last Occupation Worked and Status, Spring 2019**

Occupation	Total		Caymanian		PR WRW		Non-Caymanian		Status Distribution		
	#	%	#	%	#	%	#	%	Caymanian	PR WRW	on-Caymanian
<b>Total</b>	<b>1,130</b>	<b>100</b>	<b>945</b>	<b>100</b>	<b>79</b>	<b>100</b>	<b>106</b>	<b>100</b>	<b>83.6</b>	<b>7.0</b>	<b>9.3</b>
Managers	49	4.4	...	...	-	-	...	...	...	-	...
Professionals	...	...	...	...	-	-	-	-	100.0	-	-
Technicians and Associate Professionals	161	14.3	161	17.1	-	-	-	-	100.0	-	-
Clerical Support Workers	142	12.5	115	12.2	-	-	...	...	81.4	-	18.6
Service and Sales Workers	399	35.3	346	36.6	...	...	...	...	...	...	...
Craft and related trades workers	138	12.2	138	14.6	-	-	-	-	100.0	-	-
Plant and machine operators, and assemblers	46	4.1	46	4.9	-	-	-	-	100.0	-	-
Elementary occupations	171	15.2	92	9.8	53	66.7	...	...	...	...	...

**Table 5.22: Unemployed Persons by Last Industry of Employment and Sex, Spring 2019**

Industry	Total		Male		Female		Sex Distribution	
	#	%	#	%	#	%	Male	Female
<b>Total</b>	<b>1,130</b>	<b>100</b>	<b>491</b>	<b>100</b>	<b>639</b>	<b>100</b>	<b>43.4</b>	<b>56.6</b>
Water supply; sewerage, waste management and remediation activities	...	...	-	-	...	3.6	-	100.0
Construction	138	12.2	138	28.2	-	-	100.0	-
Wholesale and retail trade; repair of motor vehicles and motorcycles	237	21.0	115	23.5	122	19.1	48.6	51.4
Transportation and storage	...	...	-	-	...	...	-	100.0
Accommodation	69	6.1	...	...	46	7.2	...	...
Restaurants and Mobile Food Services Activities	96	8.5	...	...	73	11.3	...	...
Information and communication	...	...	-	-	...	...	-	100.0
Financial and insurance activities	119	10.5	49	10.1	69	10.8	41.7	58.3
Administrative and support service activities	145	12.8	73	14.8	73	11.3	50.0	50.0
Public administration and defence; compulsory social security	46	4.1	-	-	46	7.2	-	100.0
Education	69	6.1	...	...	46	7.2	...	...
Arts, entertainment and recreation	92	8.2	46	9.4	46	7.2	50.0	50.0
Activities of households as employers	...	...	-	-	...	...	-	100.0
Not Stated	...	...	-	-	...	...	-	100.0

**Table 5.23: Unemployed Persons by Last Industry of Employment and Status, Spring 2019**

Industry	Total		Caymanian		PR WRW		Non-Caymanian		Status Distribution		
	#	%	#	%	#	%	#	%	Caymanian	PR WRW	Non-Caymanian
<b>Total</b>	<b>1,130</b>	<b>100</b>	<b>945</b>	<b>100</b>	<b>79</b>	<b>100</b>	<b>106</b>	<b>100</b>	<b>83.6</b>	<b>7.0</b>	<b>9.3</b>
Water supply; sewerage, waste management and remediation activities	...	...	...	2.4	-	-	-	-	100.0	-	-
Construction	138	12.2	138	14.6	-	-	-	-	100.0	-	-
Wholesale and retail trade; repair of motor vehicles and motorcycles	237	21.0	184	19.5	...	...	...	...	...	...	...
Transportation and storage	...	...	...	2.4	-	-	-	-	100.0	-	-
Accommodation	69	6.1	69	7.3	-	-	-	-	100.0	-	-
Restaurants and Mobile Food Services Activities	96	8.5	69	7.3	...	...	-	-	72.4	27.6	-
Information and communication	...	...	-	-	-	-	...	...	-	-	100.0
Financial and insurance activities	119	10.5	92	9.8	-	-	...	...	...	-	...
Administrative and support service activities	145	12.8	92	9.8	...	...	...	...	...	...	...
Public administration and defence; compulsory social security	46	4.1	46	4.9	-	-	-	-	100.0	-	-
Education	69	6.1	69	7.3	-	-	-	-	100.0	-	-
Arts, entertainment and recreation	92	8.2	92	9.8	-	-	-	-	100.0	-	-
Activities of households as employers	...	...	...	...	-	-	-	-	100.0	-	-
Not stated	...	...	...	...	-	-	-	-	100.0	-	-

**Table 5.24: Unemployed Persons by Main Means of Financial Support and Sex, Spring 2019**

Financial Support	Total		Male		Female		Sex Distribution	
	#	%	#	%	#	%	Male	Female
<b>Total</b>	<b>1,407</b>	<b>100</b>	<b>563</b>	<b>100</b>	<b>844</b>	<b>100</b>	<b>40.0</b>	<b>60.0</b>
Parents	392	27.9	254	45.0	138	16.4	64.7	35.3
Spouse / Partner	659	46.9	165	29.2	495	58.6	25.0	75.0
Other relatives & friends	208	14.7	69	12.3	138	16.4	33.3	66.7
Savings / Investments	122	8.7	76	13.5	46	5.5	62.2	37.8
Social Services	...	...	-	-	...	...	-	100.0

**Table 5.25: Unemployed Persons by Main Means of Financial Support and Status, Spring 2019**

Financial Support	Total		Caymanian		PR WRW		Non-Caymanian		Status Distribution		
	#	%	#	%	#	%	#	%	Caymanian	PR WRW	Non-Caymanian
<b>Total</b>	<b>1,407</b>	<b>100</b>	<b>1,038</b>	<b>100</b>	<b>79</b>	<b>100</b>	<b>290</b>	<b>100</b>	<b>73.7</b>	<b>5.6</b>	<b>20.6</b>
Parents	392	27.9	392	37.8	-	-	-	-	100.0	-	-
Spouse / Partner	659	46.9	369	35.6	53	66.7	238	81.8	56.0	8.0	-
Other relatives & friends	208	14.7	208	20.0	-	-	-	-	100.0	-	-
Savings / Investments	122	8.7	69	6.7	-	-	53	18.2	56.7	-	43.3
Social Services	...	...	-	-	...	...	-	-	-	100.0	-

**Table 5.26: Unemployed Persons by Sex, Status and With or Without Training, Spring 2019**

Selected Characteristics	Total	With Training	Without Training	Not Stated	Percent Distribution	
					With Training	Without Training
<b>Total</b>	<b>1,407</b>	<b>761</b>	<b>646</b>	<b>-</b>	<b>54.1</b>	<b>45.9</b>
Male	563	379	184	-	67.3	32.7
Female	844	382	461	-	45.3	54.7
Caymanian	1,038	576	461	-	55.6	44.4
PR WRW	79	-	79	-	-	100.0
Non-Caymanian	290	185	106	-	63.6	36.4

**Table 5.27: Unemployed Persons who Received Training by Last Trained Occupation and Sex, Spring 2019**

Occupation	Total		Male		Female		Sex Distribution	
	#	%	#	%	#	%	Male	Female
<b>Total</b>	<b>761</b>	<b>100</b>	<b>379</b>	<b>100</b>	<b>382</b>	<b>100</b>	<b>49.8</b>	<b>50.2</b>
Professionals	73	9.5	...	...	46	12.1	...	...
Technicians and Associate Professionals	171	22.5	73	19.1	99	25.9	42.3	57.7
Clerical Support Workers	119	15.6	...	...	96	25.0	...	...
Service and Sales Workers	211	27.7	69	18.3	142	37.1	32.8	67.2
Craft and related trades workers	142	18.6	142	37.4	-	-	100.0	-
Plant and machine operators, and assemblers	...	...	...	...	-	-	100.0	-
Elementary occupations	...	...	...	...	-	-	100.0	-

**Table 5.28: Unemployed Persons who Received Training by Last Trained Occupation and Status, Spring 2019**

Occupation	Total		Caymanian		PR WRW		Non-Caymanian		Status Distribution		
	#	%	#	%	#	%	#	%	Caymanian	PR WRW	Non-Caymanian
<b>Total</b>	<b>761</b>	<b>100</b>	<b>576</b>	<b>100</b>	<b>-</b>	<b>-</b>	<b>185</b>	<b>100</b>	<b>75.7</b>	<b>-</b>	<b>24.3</b>
Professionals	73	9.5	46	8.0	-	-	...	...	...	-	...
Technicians and Associate Professionals	171	22.5	92	16.0	-	-	79	42.9	53.8	-	46.2
Clerical Support Workers	119	15.6	92	16.0	-	-	...	...	...	-	...
Service and Sales Workers	211	27.7	184	32.0	-	-	...	...	...	-	...
Craft and related trades workers	142	18.6	115	20.0	-	-	26	14.3	81.4	-	18.6
Plant and machine operators, and assemblers	...	...	...	...	-	-	-	-	100.0	-	-
Elementary occupations	...	...	...	...	-	-	-	-	100.0	-	-

**Table 5.29: Unemployed Persons who Received Training by Location of Training and Sex, Spring 2019**

Institution	Total		Male		Female		Sex Distribution	
	#	%	#	%	#	%	Male	Female
<b>Total</b>	<b>761</b>	<b>100</b>	<b>379</b>	<b>100</b>	<b>382</b>	<b>100</b>	<b>49.8</b>	<b>50.2</b>
Local Institution	161	21.2	46	12.2	115	30.2	28.6	71.4
Foreign Institution/Organization	247	32.5	99	26.1	148	38.8	40.0	60.0
On the job	353	46.3	234	61.7	119	31.0	66.4	33.6

**Table 5.30: Unemployed Persons who Received Training by Location of Training and Status, Spring 2019**

Institution	Total		Caymanian		PR WRW		Non-Caymanian		Status Distribution		
	#	%	#	%	#	%	#	%	Caymanian	PR WRW	Non-Caymanian
<b>Total</b>	<b>761</b>	<b>100</b>	<b>576</b>	<b>100</b>	<b>-</b>	<b>-</b>	<b>185</b>	<b>100</b>	<b>75.7</b>	<b>-</b>	<b>24.3</b>
Local Institution	161	21.2	161	28.0	-	-	-	-	100.0	-	-
Foreign Institution/Organization	247	32.5	115	20.0	-	-	132	71.4	46.6	-	53.4
On the job	353	46.3	300	52.0	-	-	53	28.6	85.0	-	15.0

**Table 5.31: Unemployed Persons who Received Training by Date Completed and Sex, Spring 2019**

Date completed	Total		Male		Female		Sex Distribution	
	#	%	#	%	#	%	Male	Female
<b>Total</b>	<b>761</b>	<b>100</b>	<b>379</b>	<b>100</b>	<b>382</b>	<b>100</b>	<b>49.8</b>	<b>50.2</b>
Ongoing	...	...	...	...	-	-	100.0	-
2018	92	12.1	...	...	69	18.1	...	...
2017	49	6.5	-	-	49	12.9	-	100.0
2016	46	6.1	46	12.2	-	-	100.0	-
2015	26	3.5	-	-	...	...	-	100.0
Before 2015	524	68.8	287	75.7	237	62.1	54.7	45.3

**Table 5.32: Unemployed Persons who Received Training by Date Completed and Status, Spring 2019**

Date completed	Total		Caymanian		PR WRW		Non-Caymanian		Status Distribution		
	#	%	#	%	#	%	#	%	Caymanian	PR WRW	Non-Caymanian
<b>Total</b>	<b>761</b>	<b>100</b>	<b>576</b>	<b>100</b>	<b>-</b>	<b>-</b>	<b>185</b>	<b>100</b>	<b>75.7</b>	<b>-</b>	<b>24.3</b>
Ongoing	...	...	...	...	-	-	-	-	100.0	-	-
2017	92	12.1	92	16.0	-	-	-	-	100.0	-	-
2016	49	6.5	...	...	-	-	...	...	...	-	...
2015	46	6.1	46	8.0	-	-	-	-	100.0	-	-
2014	...	...	-	-	-	-	...	...	-	-	...
Before 2014	524	68.8	392	68.0	-	-	132	71.4	74.8	-	25.2

**Table 5.33: Usually Unemployed Persons by Selected Characteristics and Sex, Spring 2019**

Selected Characteristics	Total		Male		Female	
	#	%	#	%	#	%
<b>Total</b>	<b>1,648</b>	<b>100</b>	<b>675</b>	<b>100</b>	<b>972</b>	<b>100</b>
<b>Status</b>						
Caymanian	1,199	72.8	623	92.2	576	59.3
PR WRW	158	9.6	-	-	158	16.3
Non-Caymanian	290	17.6	53	7.8	238	24.4
<b>Age</b>						
15 - 24	326	19.8	161	23.9	165	16.9
25 - 34	336	20.4	138	20.5	198	20.3
35 - 44	300	18.2	122	18.1	178	18.3
45 - 54	218	13.2	69	10.2	148	15.3
55 - 64	349	21.2	115	17.1	234	24.1
65+	119	7.2	69	10.2	49	5.1
<b>Educational Attainment</b>						
Primary and below	46	2.8	46	6.8	-	-
Middle School	92	5.6	46	6.8	46	4.7
High School	969	58.8	464	68.8	504	51.9
Post Secondary	293	17.8	73	10.7	221	22.7
College / University	224	13.6	...	...	201	20.7
Not Stated	...	...	...	...	-	-

**Note:** Persons who are usually unemployed refers to those who are unemployed for at least 27 weeks between March 10, 2018 to March 9, 2019

**Table 5.34: Usually Unemployed Persons by Selected Characteristics and Status, Spring 2019**

Selected Characteristics	Total		Caymanian		PR WRW		Non-Caymanian	
	#	%	#	%	#	%	#	%
<b>Total</b>	<b>1,648</b>	<b>100</b>	<b>1,199</b>	<b>100</b>	<b>158</b>	<b>100</b>	<b>290</b>	<b>100</b>
<b>Sex</b>								
Male	675	41.0	623	51.9	-	-	53	18.2
Female	972	59.0	576	48.1	158	100.0	238	81.8
<b>Age</b>								
15 - 24	326	19.8	300	25.0	...	...	-	-
25 - 34	336	20.4	231	19.2	-	-	106	36.4
35 - 44	300	18.2	115	9.6	53	33.3	132	45.5
45 - 54	218	13.2	138	11.5	53	33.3	...	...
55 - 64	349	21.2	323	26.9	-	-	...	...
65+	119	7.2	92	7.7	...	...	-	-
<b>Educational Attainment</b>								
Middle School	46	2.8	46	3.8	-	-	-	-
High School	92	5.6	92	7.7	-	-	-	-
Post Secondary	969	58.8	784	65.4	132	83.3	53	18.2
College / University	293	17.8	161	13.5	...	...	106	36.4
Other	224	13.6	92	7.7	-	-	132	45.5
Not Stated	...	...	...	...	-	-	-	-

**Note:** Persons who are usually Unemployed refers to those who are unemployed for at least 27 weeks between March 10, 2018 to March 9, 2019

**SECTION 6: NOT IN THE LABOUR FORCE**
**Table 6.1: Persons Not in the Labour Force by Selected Characteristics and Sex, Spring 2019**

Selected Characteristics	Total		Male		Female	
	#	%	#	%	#	%
<b>Total</b>	<b>9,599</b>	<b>100</b>	<b>3,924</b>	<b>100</b>	<b>5,675</b>	<b>100</b>
<b>Status</b>						
Caymanian	7,540	78.5	3,343	85.2	4,196	73.9
Permanent Res.	343	3.6	106	2.7	238	4.2
Non-Caymanian	1,716	17.9	475	12.1	1,241	21.9
<b>Age</b>						
15 - 24	2,659	27.7	1,212	30.9	1,447	25.5
25 - 34	534	5.6	310	7.9	224	4.0
35 - 44	709	7.4	145	3.7	564	9.9
45 - 54	653	6.8	211	5.4	442	7.8
55 - 64	1,199	12.5	514	13.1	685	12.1
65+	3,558	37.1	1,437	36.6	2,122	37.4
DK/NS	287	3.0	96	2.4	191	3.4
<b>Educational Attainment</b>						
None	161	1.7	...	...	138	2.4
Primary and below	830	8.6	507	12.9	323	5.7
Middle School	1,077	11.2	441	11.2	636	11.2
High School	4,006	41.7	1,677	42.7	2,329	41.0
Post Secondary	1,259	13.1	356	9.1	903	15.9
College / University	1,909	19.9	778	19.8	1,131	19.9
Other	...	...	-	-	...	...
Not Stated	333	3.5	142	3.6	191	3.4

**Table 6.2: Persons Not in the Labour Force by Selected Characteristics and Status, Spring 2019**

Selected Characteristics	Total		Caymanian		Permanent Res.		Non-Caymanian	
	#	%	#	%	#	%	#	%
<b>Total</b>	<b>9,599</b>	<b>100</b>	<b>7,540</b>	<b>100</b>	<b>344</b>	<b>100</b>	<b>1,716</b>	<b>100</b>
<b>Sex</b>								
Male	3,924	40.9	3,343	44.3	106	30.8	475	27.7
Female	5,675	59.1	4,196	55.7	238	69.2	1,241	72.3
<b>Age</b>								
15 - 24	2,659	27.7	2,236	29.7	53	15.4	370	21.5
25 - 34	534	5.6	323	4.3	...	...	185	10.8
35 - 44	709	7.4	208	2.8	79	23.1	422	24.6
45 - 54	653	6.8	415	5.5	53	15.4	185	10.8
55 - 64	1,199	12.5	1,014	13.5	...	...	158	9.2
65+	3,558	37.1	3,136	41.6	106	30.8	317	18.5
DK/NS	287	3.0	208	2.8	-	-	79	4.6
<b>Educational Attainment</b>								
None	161	1.7	161	2.1	-	-	-	-
Primary and below	830	8.6	830	11.0	-	-	-	-
Middle School	1,077	11.2	945	12.5	...	...	106	6.2
High School	4,006	41.7	3,505	46.5	106	30.8	396	23.1
Post Secondary	1,259	13.1	968	12.8	53	15.4	238	13.8
College / University	1,909	19.9	853	11.3	158	46.2	898	52.3
Other	...	...	...	...	-	-	-	-
Not Stated	333	3.5	254	3.4	-	-	79	4.6

**Table 6.3: Persons Not in the Labour Force by Age Group and Sex, Spring 2019**

Age Group	Total		Male		Female		Sex Distribution	
	#	%	#	%	#	%	Male	Female
<b>Total</b>	<b>9,599</b>	<b>100</b>	<b>3,924</b>	<b>100</b>	<b>5,675</b>	<b>100</b>	<b>40.9</b>	<b>59.1</b>
15 - 24	2,659	27.7	1,212	30.9	1,447	25.5	45.6	54.4
25 - 34	534	5.6	310	7.9	224	4.0	58.0	42.0
35 - 44	709	7.4	145	3.7	564	9.9	20.5	79.5
45 - 54	653	6.8	211	5.4	442	7.8	32.3	67.7
55 - 64	1,199	12.5	514	13.1	685	12.1	42.9	57.1
65+	3,558	37.1	1,437	36.6	2,122	37.4	40.4	59.6
DK/NS	287	3.0	96	2.4	191	3.4	33.3	66.7

**Table 6.4: Persons Not in the Labour Force by Age Group and Status, Spring 2019**

Age Group	Total		Caymanian		Permanent Res.		Non-Caymanian		Status Distribution		
	#	%	#	%	#	%	#	%	Caymanian	Permanent Resident	Non-Caymanian
<b>Total</b>	<b>9,599</b>	<b>100</b>	<b>7,540</b>	<b>100</b>	<b>343</b>	<b>100</b>	<b>1,716</b>	<b>100</b>	<b>78.5</b>	<b>3.6</b>	<b>17.9</b>
15 - 24	2,659	27.7	2,236	29.7	53	15.4	370	21.5	84.1	2.0	13.9
25 - 34	534	5.6	323	4.3	...	...	185	10.8	...	...	...
35 - 44	709	7.4	208	2.8	79	23.1	422	24.6	29.3	11.2	59.6
45 - 54	653	6.8	415	5.5	53	15.4	185	10.8	63.6	8.1	28.3
55 - 64	1,199	12.5	1,014	13.5	...	7.7	158	9.2	84.6	2.2	13.2
65+	3,558	37.1	3,136	41.6	106	30.8	317	18.5	88.1	3.0	8.9
DK/NS	287	3.0	208	2.8	-	-	79	4.6	72.4	-	27.6

**Table 6.5: Persons Not in the Labour Force by Status and Sex, Spring 2019**

Status	Total		Male		Female		Sex Distribution	
	#	%	#	%	#	%	Male	Female
<b>Total</b>	<b>9,599</b>	<b>100</b>	<b>3,924</b>	<b>100</b>	<b>5,675</b>	<b>100</b>	<b>40.9</b>	<b>59.1</b>
Caymanian	7,540	78.5	3,343	85.2	4,196	73.9	44.3	55.7
Permanent Res.	343	3.6	106	2.7	238	4.2	30.8	69.2
Non-Caymanian	1,716	17.9	475	12.1	1,241	21.9	27.7	72.3

**Table 6.6: Persons Not in the Labour Force by Educational Attainment and Sex, Spring 2019**

Educational Attainment	Total		Male		Female		Sex Distribution	
	#	%	#	%	#	%	Male	Female
<b>Total</b>	<b>9,599</b>	<b>100</b>	<b>3,924</b>	<b>100</b>	<b>5,675</b>	<b>100</b>	<b>40.9</b>	<b>59.1</b>
None	161	1.7	...	...	138	2.4	...	...
Primary and below	830	8.6	507	12.9	323	5.7	61.1	38.9
Middle School	1,077	11.2	441	11.2	636	11.2	41.0	59.0
High School	4,006	41.7	1,677	42.7	2,329	41.0	41.9	58.1
Post Secondary	1,259	13.1	356	9.1	903	15.9	28.3	71.7
College / University	1,909	19.9	778	19.8	1,131	19.9	40.7	59.3
Other	...	...	-	-	...	...	-	100.0
Not Stated	333	3.5	142	3.6	191	3.4	42.6	57.4

**Table 6.7: Persons Not in the Labour Force by Educational Attainment and Status, Spring 2019**

Educational Attainment	Total		Caymanian		Permanent Res.		Non-Caymanian		Status Distribution		
	#	%	#	%	#	%	#	%	Caymanian	Permanent Resident	Non-Caymanian
<b>Total</b>	<b>9,599</b>	<b>100</b>	<b>7,540</b>	<b>100</b>	<b>343</b>	<b>100</b>	<b>1,716</b>	<b>100</b>	<b>78.5</b>	<b>3.6</b>	<b>17.9</b>
None	161	1.7	161	2.1	-	-	-	-	100.0	-	-
Primary and below	830	8.6	830	11.0	-	-	-	-	100.0	-	-
Middle School	1,077	11.2	945	12.5	...	7.7	106	6.2	87.7	2.5	9.8
High School	4,006	41.7	3,505	46.5	106	30.8	396	23.1	87.5	2.6	9.9
Post Secondary	1,259	13.1	968	12.8	53	15.4	238	13.8	76.9	4.2	18.9
College / University	1,909	19.9	853	11.3	158	46.2	898	52.3	44.7	8.3	47.0
Other	...	...	...	...	-	-	-	-	100.0	-	-
Not Stated	333	3.5	254	3.4	-	-	79	4.6	76.2	-	23.8

**Table 6.8: Persons Not in the Labour Force by Main Reason for Not Looking for Work and Sex, Spring 2019\***

Main Reason Not Working	Total		Male		Female		Sex Distribution	
	#	%	#	%	#	%	Male	Female
<b>Total</b>	<b>9,599</b>	<b>100</b>	<b>3,924</b>	<b>100</b>	<b>5,675</b>	<b>100</b>	<b>40.9</b>	<b>59.1</b>
Student / in training	2,639	27.5	1,239	31.6	1,400	24.7	46.9	53.1
Home / family duties	1,174	12.2	...	...	1,148	20.2	...	...
Retired	3,140	32.7	1,311	33.4	1,829	32.2	41.8	58.2
Elderly	511	5.3	142	3.6	369	6.5	27.7	72.3
Temporary illness / injury / medical reasons	488	5.1	254	6.5	234	4.1	52.0	48.0
Infirmary / Disabled	488	5.1	349	8.9	138	2.4	71.6	28.4
Waiting for work permit	...	...	-	-	...	...	-	100.0
Waiting for permanent residence approval	53	0.6	53	1.3	-	-	100.0	-
No work available	46	0.5	46	1.2	-	-	100.0	-
Did not want work	320	3.3	145	3.7	175	3.1	45.3	54.7
Tired of looking	46	0.5	...	...	...	...	...	...
Other	142	1.5	49	1.3	92	1.6	34.9	65.1
DK/NS	527	5.5	287	7.3	241	4.2	54.4	45.6

**Table 6.9: Persons Not in the Labour Force by Main Reason for Not Looking for Work and Status, Spring 2019\***

Main Reason Not Working	Total		Caymanian		Permanent Res.		Non-Caymanian		Status Distribution		
	#	%	#	%	#	%	#	%	Caymanian	Permanent Resident	Non-Caymanian
<b>Total</b>	<b>9,599</b>	<b>100</b>	<b>7,540</b>	<b>100</b>	<b>343</b>	<b>100</b>	<b>1,716</b>	<b>100</b>	<b>78.5</b>	<b>3.6</b>	<b>17.9</b>
Student / in training	2,639	27.5	2,190	29.1	53	15.4	396	23.1	83.0	2.0	15.0
Home / family duties	1,174	12.2	461	6.1	106	30.8	607	35.4	39.3	9.0	51.7
Retired	3,140	32.7	2,744	36.4	79	23.1	317	18.5	87.4	2.5	10.1
Elderly	511	5.3	484	6.4	-	-	...	...	...	-	...
Temporary illness / injury / medical reasons	488	5.1	461	6.1	...	...	-	-	...	...	-
Infirmary / Disabled	488	5.1	461	6.1	-	-	...	...	...	-	...
Waiting for work permit	...	...	-	-	-	-	...	...	-	-	100.0
Waiting for permanent residence approval	53	0.6	-	-	...	...	...	...	-	...	...
No work available	46	0.5	46	0.6	-	-	-	-	100.0	-	-
Did not want work	320	3.3	161	2.1	-	-	158	9.2	50.5	-	49.5
Tired of looking	46	0.5	46	0.6	-	-	-	-	100.0	-	-
Other	142	1.5	115	1.5	-	-	...	...	...	-	...
DK/NS	527	5.5	369	4.9	53	15.4	106	6.2	70.0	10.0	20.0

**Note:**

\* Some of the persons in the group "Not in the Labour Force" were looking for work (although not available for work) during the reference week.

**Table 6.10: Persons Not in the Labour Force by Previous Work and Sex, Spring 2019**

Had Job	Total		Male		Female		Sex Distribution	
	#	%	#	%	#	%	Male	Female
<b>Total</b>	<b>9,599</b>	<b>100</b>	<b>3,924</b>	<b>100</b>	<b>5,675</b>	<b>100</b>	<b>40.9</b>	<b>59.1</b>
Yes	4,744	49.4	2,019	51.5	2,724	48.0	42.6	57.4
No	4,324	45.1	1,595	40.6	2,729	48.1	36.9	63.1
DK/NS	531	5.5	310	7.9	221	3.9	58.4	41.6

**Table 6.11: Persons Not in the Labour Force by Previous Work and Status, Spring 2019**

Had Job	Total		Caymanian		Permanent Res.		Non-Caymanian		Status Distribution		
	#	%	#	%	#	%	#	%	Caymanian	Permanent Resident	Non-Caymanian
<b>Total</b>	<b>9,599</b>	<b>100</b>	<b>7,540</b>	<b>100</b>	<b>343</b>	<b>100</b>	<b>1,716</b>	<b>100</b>	<b>78.5</b>	<b>3.6</b>	<b>17.9</b>
Yes	4,744	49.4	4,427	58.7	106	30.8	211	12.3	93.3	2.2	4.5
No	4,324	45.1	2,767	36.7	158	46.2	1,399	81.5	64.0	3.7	32.4
DK/NS	531	5.5	346	4.6	79	23.1	106	6.2	65.2	14.9	19.9

**Table 6.12: Persons Not in the Labour Force with Previous Job by Selected Characteristics, Spring 2019**

Selected Characteristics	Ever had a Job in the Cayman Islands			
	Total	Yes	No	DK/NS
<b>Total</b>	<b>9,599</b>	<b>4,721</b>	<b>4,324</b>	<b>531</b>
<b>Sex</b>				
Male	3,924	2,019	1,595	310
Female	5,675	2,724	2,729	221
<b>Status</b>				
Caymanian	7,540	4,427	2,767	346
Permanent Res.	343	106	158	79
Non-Caymanian	1,716	211	1,399	106
<b>Education Attainment</b>				
None	161	138	...	-
Primary and below	830	715	115	-
Middle School	1,077	553	451	73
High School	4,006	1,663	2,247	96
Post Secondary	1,259	774	435	49
College / University	1,909	830	1,029	49
Other	...	-	-	...
Not Stated	333	69	...	241

**Table 6.13: Persons Not in the Labour Force with Previous Job by Time without Work and Sex, Spring 2019**

Time without work	Total		Male		Female		Sex Distribution	
	#	%	#	%	#	%	Male	Female
<b>Total</b>	<b>4,721</b>	<b>100</b>	<b>2,019</b>	<b>100</b>	<b>2,701</b>	<b>100</b>	<b>42.8</b>	<b>57.2</b>
Less than 1 (month)	92	2.0	...	...	69	2.6	...	...
1 to 3 (months)	349	7.4	161	8.0	188	7.0	46.2	53.8
3 to 6 (months)	488	10.3	184	9.1	303	11.2	37.8	62.2
7 to 12 (months)	820	17.4	280	13.9	540	20.0	34.1	65.9
12 + (months)	2,925	62.0	1,347	66.7	1,578	58.4	46.1	53.9
DK/NS	46	1.0	...	...	...	...	...	...

**Table 6.14: Persons Not in the Labour Force with Previous Job by Time without Work and Status, Spring 2019**

Time without work	Total		Caymanian		Permanent Res.		Non-Caymanian		Status Distribution		
	#	%	#	%	#	%	#	%	Caymanian	Permanent Resident	Non-Caymanian
<b>Total</b>	<b>4,721</b>	<b>100</b>	<b>4,404</b>	<b>100</b>	<b>106</b>	<b>100</b>	<b>211</b>	<b>100</b>	<b>93.3</b>	<b>2.2</b>	<b>4.5</b>
Less than 1 (month)	92	2.0	92	2.1	-	-	-	-	100.0	-	-
1 to 3 (months)	349	7.4	323	7.3	-	-	26	12.5	92.4	-	7.6
3 to 6 (months)	488	10.3	461	10.5	-	-	26	12.5	94.6	-	5.4
7 to 12 (months)	820	17.4	715	16.2	79	75.0	26	12.5	87.1	9.7	3.2
12 + (months)	2,925	62.0	2,767	62.8	...	...	132	62.5	...	...	...
DK/NS	46	1.0	46	1.0	-	-	-	-	100.0	-	-

**Table 6.15: Persons Not in the Labour Force, by Last Occupation Worked and Sex, Spring 2019**

Occupation	Total		Male		Female		Sex Distribution	
	#	%	#	%	#	%	Male	Female
<b>Total</b>	<b>4,721</b>	<b>100</b>	<b>2,019</b>	<b>100</b>	<b>2,701</b>	<b>100</b>	<b>42.8</b>	<b>57.2</b>
Managers	461	9.8	277	13.7	184	6.8	60.0	40.0
Professionals	570	12.1	211	10.4	359	13.3	37.0	63.0
Technicians and Associate Professionals	438	9.3	115	5.7	323	11.9	26.3	73.7
Clerical Support Workers	652	13.8	165	8.2	488	18.0	25.3	74.7
Service and Sales Workers	1,143	24.2	211	10.4	932	34.5	18.4	81.6
Skilled agricultural, forestry and fishery workers	69	1.5	69	3.4	-	-	100.0	-
Craft and related trades workers	441	9.4	395	19.6	46	1.7	89.6	10.4
Plant and machine operators, and assemblers	254	5.4	208	10.3	46	1.7	81.8	18.2
Elementary occupations	623	13.2	323	16.0	300	11.1	51.9	48.1
Not Stated	69	1.5	46	2.3	...	...	...	...

**Table 6.16: Persons Not in the Labour Force by Last Occupation Worked and Status, Spring 2019**

Occupation	Total		Caymanian		Permanent Res.		Non-Caymanian		Status Distribution		
	#	%	#	%	#	%	#	%	Caymanian	Permanent Resident	Non-Caymanian
<b>Total</b>	<b>4,721</b>	<b>100</b>	<b>4,404</b>	<b>100</b>	<b>106</b>	<b>100</b>	<b>211</b>	<b>100</b>	<b>93.3</b>	<b>2.2</b>	<b>4.5</b>
Managers	461	9.8	461	10.5	-	-	-	-	100.0	-	-
Professionals	570	12.1	438	9.9	79	75.0	53	25.0	76.8	13.9	9.3
Technicians and Associate Professionals	438	9.3	438	9.9	-	-	-	-	100.0	-	-
Clerical Support Workers	652	13.8	599	13.6	-	-	53	25.0	91.9	-	8.1
Service and Sales Workers	1,143	24.2	1,038	23.6	...	...	79	37.5	...	...	...
Skilled agricultural, forestry and fishery workers	69	1.5	69	1.6	-	-	-	-	100.0	-	-
Craft and related trades workers	441	9.4	415	9.4	-	-	...	...	...	-	...
Plant and machine operators, and assemblers	254	5.4	254	5.8	-	-	-	-	100.0	-	-
Elementary occupations	623	13.2	623	14.1	-	-	-	-	100.0	-	-
Not Stated	69	1.5	69	1.6	-	-	-	-	100.0	-	-

**Table 6.17: Persons Not in the Labour Force by Last Industry Worked and Sex, Spring 2019**

Industry	Total		Male		Female		Sex Distribution	
	#	%	#	%	#	%	Male	Female
<b>Total</b>	<b>4,721</b>	<b>100</b>	<b>2,019</b>	<b>100</b>	<b>2,701</b>	<b>100</b>	<b>42.8</b>	<b>57.2</b>
Mining and quarrying	...	...	...	...	-	-	100.0	-
Manufacturing	46	1.0	...	...	...	...	...	...
Electricity, gas, steam and air conditioning supply	...	...	...	...	-	-	100.0	-
Construction	438	9.3	392	19.4	46	1.7	89.5	10.5
Wholesale and retail trade; repair of motor vehicles and motorcycles	814	17.2	346	17.1	468	17.3	42.5	57.5
Transportation and storage	326	6.9	257	12.7	69	2.6	78.8	21.2
Accommodation	488	10.3	69	3.4	418	15.5	14.2	85.8
Restaurants and Mobile Food Services Activities	231	4.9	...	...	208	7.7	...	...
Information and communication	69	1.5	46	2.3	...	...	...	...
Financial and insurance activities	326	6.9	161	8.0	165	6.1	49.5	50.5
Real estate activities	46	1.0	...	1.1	...	0.9	50.0	50.0
Professional, scientific and technical activities	208	4.4	69	3.4	138	5.1	33.3	66.7
Administrative and support service activities	...	...	-	-	...	...	-	100.0
Public administration and defence; compulsory social security	372	7.9	188	9.3	184	6.8	50.4	49.6
Education	191	4.0	46	2.3	145	5.4	24.1	75.9
Human health and social work activities	491	10.4	96	4.7	395	14.6	19.5	80.5
Arts, entertainment and recreation	234	5.0	142	7.0	92	3.4	60.6	39.4
Other service activities	96	2.0	46	2	49	1.8	48.3	51.7
Activities of households as employers	184	3.9	...	...	161	6.0	...	...
Not Stated	92	2.0	...	...	69	2.6	...	...

**Table 6.18: Persons Not in the Labour Force by Last Industry Worked and Status, Spring 2019**

Industry	Total		Caymanian		Permanent Res.		Non-Caymanian		Status Distribution		
	#	%	#	%	#	%	#	%	Caymanian	Resident	Caymanian
<b>Total</b>	<b>4,721</b>	<b>100</b>	<b>4,404</b>	<b>100</b>	<b>106</b>	<b>100</b>	<b>211</b>	<b>100</b>	<b>93.3</b>	<b>2.2</b>	<b>4.5</b>
Mining and quarrying	...	...	...	...	-	-	-	-	100.0	-	-
Manufacturing	46	1.0	46	1.0	-	-	-	-	100.0	-	-
Electricity, gas, steam and air conditioning supply	...	...	...	...	-	-	-	-	100.0	-	-
Construction	438	9.3	438	9.9	-	-	-	-	100.0	-	-
Wholesale and retail trade; repair of motor vehicles and motorcycles	814	17.2	761	17.3	-	-	53	25.0	93.5	-	6.5
Transportation and storage	326	6.9	300	6.8	...	...	-	-	...	...	-
Accommodation	488	10.3	461	10.5	...	...	-	-	...	...	-
Restaurants and Mobile Food Services Activities	231	4.9	231	5.2	-	-	-	-	100.0	-	-
Information and communication	69	1.5	69	1.6	-	-	-	-	100.0	-	-
Financial and insurance activities	326	6.9	300	6.8	-	-	...	...	...	-	...
Real estate activities	46	1.0	46	1.0	-	-	-	-	100.0	-	-
Professional, scientific and technical activities	208	4.4	208	4.7	-	-	-	-	100.0	-	-
Administrative and support service activities	...	...	...	...	-	-	-	-	100.0	-	-
Public administration and defence; compulsory social security	372	7.9	346	7.9	-	-	...	...	...	-	...
Education	191	4.0	138	3.1	53	50.0	-	-	72.4	27.6	-
Human health and social work activities	491	10.4	438	9.9	-	-	53	25.0	89.2	-	10.8
Arts, entertainment and recreation	234	5.0	208	4.7	-	-	...	...	...	-	...
Other service activities	96	2.0	69	1.6	-	-	...	...	...	-	...
Activities of households as employers	184	3.9	184	4.2	-	-	-	-	100.0	-	-
Not Stated	92	2.0	92	2.1	-	-	-	-	100.0	-	-

**Table 6.19: Persons Not in the Labour Force by Main Means of Financial Support and Sex, Spring 2019**

Financial Support	Total		Male		Female		Sex Distribution	
	#	%	#	%	#	%	Male	Female
<b>Total</b>	<b>9,599</b>	<b>100</b>	<b>3,924</b>	<b>100</b>	<b>5,675</b>	<b>100</b>	<b>40.9</b>	<b>59.1</b>
Parents	2,781	29.0	1,288	32.8	1,493	26.3	46.3	53.7
Spouse / Partner	1,896	19.7	264	6.7	1,632	28.8	13.9	86.1
Other relatives & friends	418	4.4	161	4.1	257	4.5	38.6	61.4
Savings / Investments	1,631	17.0	791	20.2	840	14.8	48.5	51.5
Social Services	599	6.2	323	8.2	277	4.9	53.8	46.2
Pension / Veteran / Seaman	1,581	16.5	718	18.3	863	15.2	45.4	54.6
Other	119	1.2	69	1.8	49	0.9	58.3	41.7
DK/NS	573	6.0	310	7.9	264	4.6	54.0	46.0

**Table 6.20: Persons Not in the Labour Force by Main Means of Financial Support and Status, Spring 2019**

Financial Support	Total		Caymanian		Permanent Res.		Non-Caymanian		Status Distribution		
	#	%	#	%	#	%	#	%	Caymanian	Permanent Resident	Non-Caymanian
<b>Total</b>	<b>9,599</b>	<b>100</b>	<b>7,540</b>	<b>100</b>	<b>343</b>	<b>100</b>	<b>1,716</b>	<b>100</b>	<b>78.5</b>	<b>3.6</b>	<b>17.9</b>
Parents	2,781	29.0	2,306	30.6	...	...	449	26.2	...	...	...
Spouse / Partner	1,896	19.7	945	12.5	185	53.8	766	44.6	49.9	9.7	40.4
Other relatives & friends	418	4.4	392	5.2	-	-	...	...	...	-	...
Savings / Investments	1,631	17.0	1,314	17.4	...	...	290	16.9	80.6	1.6	17.8
Social Services	599	6.2	599	8.0	-	-	-	-	100.0	-	-
Pension / Veteran / Seaman	1,581	16.5	1,476	19.6	53	15.4	53	3.1	93.3	3.3	3.3
Other	119	1.2	92	1.2	-	-	...	...	...	-	...
DK/NS	573	6.0	415	5.5	53	15.4	106	6.2	72.4	9.2	18.4

**Table 6.21: Persons Not in the Labour Force by Sex, Status and With or Without Training, Spring 2019**

Selected Characteristics	Total	With Training	Without Training	Not Stated	Percent Distribution	
					With Training	Without Training
<b>Total</b>	<b>9,599</b>	<b>3,796</b>	<b>5,420</b>	<b>382</b>	<b>39.6</b>	<b>56.5</b>
Male	3,924	1,516	2,267	142	38.6	57.8
Female	5,675	2,281	3,153	241	40.2	55.6
Caymanian	7,540	2,767	4,496	277	36.7	59.6
Permanent Res.	343	132	211	-	38.5	61.5
Non-Caymanian	1,716	898	713	106	52.3	41.5

**Table 6.22: Persons Not in the Labour Force who Received Training by Last Trained Occupation and Sex, Spring 2019**

Occupation	Total		Male		Female		Sex Distribution	
	#	%	#	%	#	%	Male	Female
<b>Total</b>	<b>3,796</b>	<b>100</b>	<b>1,516</b>	<b>100</b>	<b>2,281</b>	<b>100</b>	<b>39.9</b>	<b>60.1</b>
Managers	244	6.4	115	7.6	129	5.6	47.3	52.7
Professionals	1,365	35.9	570	37.6	795	34.8	41.8	58.2
Technicians and Associate Professionals	735	19.4	148	9.8	586	25.7	20.2	79.8
Clerical Support Workers	303	8.0	46	3.0	257	11.3	15.2	84.8
Service and Sales Workers	517	13.6	119	7.8	399	17.5	22.9	77.1
Skilled agricultural, forestry and fishery workers	...	...	...	...	-	-	100.0	-
Craft and related trades workers	280	7.4	257	17.0	...	...	...	...
Plant and machine operators, and assemblers	92	2.4	92	6.1	-	-	100.0	-
Elementary occupations	237	6.2	145	9.6	92	4.0	61.1	38.9

**Table 6.23: Persons Not in the Labour Force who Received Training by Last Trained Occupation and Status, Spring 2019**

Occupation	Total		Caymanian		Permanent Res.		Non-Caymanian		Status Distribution		
	#	%	#	%	#	%	#	%	Caymanian	Permanent Resident	Non-Caymanian
<b>Total</b>	<b>3,796</b>	<b>100</b>	<b>2,767</b>	<b>100</b>	<b>132</b>	<b>100</b>	<b>898</b>	<b>100</b>	<b>72.9</b>	<b>3.5</b>	<b>23.6</b>
Managers	244	6.4	138	5.0	-	-	106	11.8	56.7	-	43.3
Professionals	1,365	35.9	784	28.3	106	80.0	475	52.9	57.4	7.7	34.8
Technicians and Associate Professionals	735	19.4	576	20.8	...	...	132	14.7	...	...	...
Clerical Support Workers	303	8.0	277	10.0	-	-	...	...	...	-	...
Service and Sales Workers	517	13.6	438	15.8	-	-	79	8.8	84.7	-	15.3
Skilled agricultural, forestry and fishery workers	...	...	...	...	-	-	-	-	100.0	-	-
Craft and related trades workers	280	7.4	254	9.2	-	-	...	...	...	-	...
Plant and machine operators, and assemblers	92	2.4	92	3.3	-	-	-	-	100.0	-	-
Elementary occupations	237	6.2	184	6.7	-	-	53	5.9	77.7	-	22.3

**Table 6.24: Persons Not in the Labour Force who Received Training by Location of Training and Sex, Spring 2019**

Occupation	Total		Male		Female		Sex Distribution	
	#	%	#	%	#	%	Male	Female
<b>Total</b>	<b>3,796</b>	<b>100</b>	<b>1,516</b>	<b>100</b>	<b>2,281</b>	<b>100</b>	<b>39.9</b>	<b>60.1</b>
Local Institution	491	12.9	145	9.6	346	15.2	29.5	70.5
Foreign Institution/Organization	2,166	57.0	814	53.7	1,352	59.3	37.6	62.4
Online (local and foreign)	...	...	-	-	...	...	-	100.0
On the job	1,113	29.3	557	36.7	557	24.4	50.0	50.0

**Table 6.25: Persons Not in the Labour Force who Received Training by Location of Training and Status, Spring 2019**

Occupation	Total		Caymanian		Permanent Res.		Non-Caymanian		Status Distribution		
	#	%	#	%	#	%	#	%	Caymanian	Permanent Resident	Non-Caymanian
<b>Total</b>	<b>3,796</b>	<b>100</b>	<b>2,767</b>	<b>100</b>	<b>132</b>	<b>100</b>	<b>898</b>	<b>100</b>	<b>72.9</b>	<b>3.5</b>	<b>23.6</b>
Local Institution	491	12.9	438	15.8	...	...	...	...	...	...	...
Foreign Institution/Organization	2,166	57.0	1,268	45.8	53	40.0	845	94.1	58.6	2.4	39.0
Online (local and foreign)	...	...	-	-	...	...	-	-	-	100.0	-
On the job	1,113	29.3	1,061	38.3	...	...	...	...	...	...	...

**Table 6.26: Persons Not in the Labour Force who Received Training by Year of Training and Sex, Spring 2019**

Occupation	Total		Male		Female		Sex Distribution	
	#	%	#	%	#	%	Male	Female
<b>Total</b>	<b>3,796</b>	<b>100</b>	<b>1,516</b>	<b>100</b>	<b>2,281</b>	<b>100</b>	<b>39.9</b>	<b>60.1</b>
Ongoing	73	1.9	...	...	49	2.2	...	...
This Year	...	...	-	-	...	...	-	100.0
2018	99	2.6	26	1.7	73	3.2	26.7	73.3
2017	46	1.2	46	3.0	-	-	100.0	-
2016	76	2.0	49	3.3	...	...	...	...
2015	194	5.1	69	4.6	125	5.5	35.6	64.4
Before 2015	3,285	86.5	1,302	85.9	1,984	87.0	39.6	60.4

**Table 6.27: Persons Not in the Labour Force who Received Training by Year of Training and Status, Spring 2019**

Occupation	Total		Caymanian		Permanent Res.		Non-Caymanian		Status Distribution		
	#	%	#	%	#	%	#	%	Caymanian	Permanent Resident	Non-Caymanian
<b>Total</b>	<b>3,796</b>	<b>100</b>	<b>2,767</b>	<b>100</b>	<b>132</b>	<b>100</b>	<b>898</b>	<b>100</b>	<b>72.9</b>	<b>3.5</b>	<b>23.6</b>
Ongoing	73	1.9	46	1.7	-	-	...	...	...	-	...
This Year	...	...	...	...	-	-	-	-	100.0	-	-
2017	99	2.6	46	1.7	...	...	...	...	...	...	...
2016	46	1.2	46	1.7	-	-	-	-	100.0	-	-
2015	76	2.0	...	...	53	40.0	-	-	...	...	-
2014	194	5.1	115	4.2	-	-	79	8.8	59.3	-	40.7
Before 2014	3,285	86.5	2,467	89.2	53	40.0	766	85.3	75.1	1.6	23.3

**Table 6.28: Persons Usually Not in the Labour Force by Selected Characteristics and Sex, Spring 2019**

Selected Characteristics	Total		Male		Female	
	#	%	#	%	#	%
<b>Total</b>	<b>9,358</b>	<b>100</b>	<b>3,848</b>	<b>100</b>	<b>5,510</b>	<b>100</b>
<b>Status</b>						
Caymanian	7,378	78.8	3,320	86.3	4,058	73.6
Permanent Resident	317	3.4	79	2.1	238	4.3
Non-Caymanian	1,663	17.8	449	11.7	1,214	22.0
<b>Age</b>						
15 - 24	2,689	28.7	1,235	32.1	1,453	26.4
25 - 34	607	6.5	333	8.6	274	5.0
35 - 44	755	8.1	119	3.1	637	11.6
45 - 54	623	6.7	234	6.1	389	7.1
55 - 64	1,180	12.6	540	14.0	639	11.6
65+	3,459	37.0	1,387	36.0	2,072	37.6
DK/NS	46	0.5	-	-	46	0.8
<b>Educational Attainment</b>						
None	161	1.7	...	...	138	2.5
Primary and below	807	8.6	484	12.6	323	5.9
Middle School	1,077	11.5	441	11.5	636	11.5
High School	4,033	43.1	1,627	42.3	2,405	43.7
Post Secondary	1,117	11.9	356	9.2	761	13.8
College / University	2,024	21.6	847	22.0	1,177	21.4
Other	46	0.5	...	...	...	...
Not Stated	92	1.0	46	1.2	46	0.8

**Note:** Persons who are usually Not In the Labour Force refers to those who are out of the Labour Force for at least 27 weeks between March 10 2018 to March 9 2019

**Table 6.29: Persons Usually Not in the Labour Force by Selected Characteristics and Status,  
Spring 2019**

Selected Characteristics	Total		Caymanian		Permanent Res.		Non-Caymanian	
	#	%	#	%	#	%	#	%
<b>Total</b>	<b>9,358</b>	<b>100</b>	<b>7,378</b>	<b>100</b>	<b>317</b>	<b>100</b>	<b>1,663</b>	<b>100</b>
<b>Sex</b>								
Male	3,848	41.1	3,320	45.0	79	25.0	449	27.0
Female	5,510	58.9	4,058	55.0	238	75.0	1,214	73.0
<b>Age</b>								
15 - 24	2,689	28.7	2,213	30.0	53	16.7	422	25.4
25 - 34	607	6.5	369	5.0	...	...	211	12.7
35 - 44	755	8.1	254	3.4	106	33.3	396	23.8
45 - 54	623	6.7	438	5.9	26	8.3	158	9.5
55 - 64	1,180	12.6	968	13.1	...	...	185	11.1
65+	3,459	37.0	3,090	41.9	79	25.0	290	17.5
DK/NS	46	0.5	46	0.6	-	-	-	0.0
<b>Educational Attainment</b>								
None	161	1.7	161	2.2	-	-	-	-
Primary and below	807	8.6	807	10.9	-	-	-	-
Middle School	1,077	11.5	945	12.8	...	...	106	6.3
High School	4,033	43.1	3,505	47.5	106	33.3	422	25.4
Post Secondary	1,117	11.9	853	11.6	53	16.7	211	12.7
College / University	2,024	21.6	968	13.1	132	41.7	924	55.6
Other	46	0.5	46	0.6	-	-	-	-
Not Stated	92	1.0	92	1.2	-	-	-	-

*Note: Persons who are usually Not In the Labour Force refers to those who are out of the Labour Force for at least 27 weeks between March 10, 2018 to March 9, 2019*

**Table 6.30: Percent of Persons Not in the Labour Force by Selected Characteristics and Unavailability for Work, Spring 2019**

Selected Characteristics	Total		Unavailable Jobseekers	
	#	%	#	%
<b>Total</b>	<b>517</b>	<b>100</b>	<b>46</b>	<b>100</b>
<b>Sex</b>				
Male	161	31.2	46	100.0
Female	356	68.8	-	-
<b>Status</b>				
Caymanian	438	84.7	46	100.0
Permanent Resident	53	10.2	-	-
Non-Caymanian	...	...	-	-
<b>Age</b>				
15 - 24	115	22.3	...	...
25 - 34	...	...	...	...
35 - 44	...	...	-	-
45 - 54	122	23.6	-	-
55 - 64	138	26.7	-	-
65+	92	17.8	-	-
<b>Educational Attainment</b>				
Primary and below	...	...	-	-
Middle School	...	...	...	...
High School	260	50.3	-	-
Post Secondary	115	22.3	-	-
College / University	96	18.5	...	...

*\* Due to rounding, sub – totals may differ from the sum*

**SECTION 7: HOUSING CHARACTERISTICS**
**Table 7.1: Type of Dwelling, Spring 2019**

Type of Dwelling	Households	
	#	%
<b>Total</b>	<b>29,105</b>	<b>100</b>
Detached house	11,705	40.2
Semi-detached house	121	0.4
Duplex	1,619	5.6
Apartment	10,275	35.3
Condominium / townhouse	3,055	10.5
Studio	770	2.6
One-room	1,365	4.7
Combined business / dwelling	48	0.2
Boat / yacht	-	-
Other (please specify)	25	0.1
DK/NS	122	0.4

**Table 7.2: Households by Number of Rooms, Spring 2019**

Number of Rooms	Households	
	#	%
<b>Total</b>	<b>29,105</b>	<b>100</b>
None	-	-
One	1,364	4.7
Two	1,285	4.4
Three	2,900	10.0
Four	5,504	18.9
Five	7,676	26.4
Six	4,543	15.6
Seven	3,210	11.0
Eight +	2,430	8.3
DK/NS	193	0.7

**Table 7.3: Households by Number of Bedrooms, Spring 2019**

Number of Bedrooms	Households	
	#	%
<b>Total</b>	<b>29,105</b>	<b>100</b>
None	2,113	7.3
One	7,987	27.4
Two	8,783	30.2
Three	7,009	24.1
Four	2,313	7.9
Five	584	2.0
Six	169	0.6
Seven +	25	0.1
DK/NS	122	0.4

**Table 7.4: Households by Type of Dwelling Tenure, Spring 2019**

Tenancy	Households	
	#	%
<b>Total</b>	<b>29,105</b>	<b>100</b>
Owned with mortgage	6,168	21.2
Owned without mortgage	7,525	25.9
Rented - Furnished	13,940	47.9
Rented - Unfurnished	518	1.8
Provided Rent Free	561	1.9
Subsidized Rent	99	0.3
Other	50	0.2
DK/NS	244	0.8

**Table 7.5: Households that Rented by Type of Utilities  
Included in Rent, Spring 2019**

Utilities Included	Households	
	#	%
Electricity	3,791	26.6
Water	3,888	27.3
Cable	716	5.0
No Utility	9,829	69.0

*\* Note: Multiple Response Question*

**Table 7.6: Households with or without Housing Structure Insurance, Spring 2019**

Housing Structure Insurance	Households	
	#	%
Total	<b>29,105</b>	<b>100</b>
With	14,019	48.2
Without	6,023	20.7
DK/NS	9,063	31.1

**Table 7.7: Mean and Median Rent of Housing Accommodation  
by Number of Bedrooms, Spring 2019**

Rented bedrooms	Rent Cost per Month C\$	
	Mean	Median
None	468.99	450.00
1	710.65	600.00
2	1,421.83	1,350.00
3+	2,125.97	1,800.00

**Table 7.8: Households by Number of Household Employees, Spring 2019**

Type of Household Employee	Households	
	#	%
<b>Total</b>	<b>29,105</b>	<b>100</b>
<b>Domestic Helper</b>		
0	25,480	87.5
1	3,527	12.1
2	47	0.2
DK/ NS	50	0.2
<b>Gardener</b>		
0	28,165	96.8
1	890	3.1
DK/ NS	50	0.2
<b>Nanny (Children)</b>		
0	28,370	97.5
1	685	2.4
DK/ NS	50	0.2
<b>Care Giver (Elderly/Sick)</b>		
0	28,786	98.9
1	269	0.9
DK/ NS	50	0.2
<b>Other</b>		
0	28,910	99.3
1	121	0.4
8	24	0.1
DK/ NS	50	0.2

**Table 7.9: Households by Number of Communication Devices  
and Transportation, Spring 2019**

Type of Communication Device and Transportation	Households	
	#	%
<b>Total</b>	<b>29,105</b>	<b>100</b>
<b>Number of landlines</b>		
0	21,128	72.6
1	7,687	26.4
2	240	0.8
DK/NS	50	0.2
<b>Number of cellphones</b>		
0	316	1.1
1	9,219	31.7
2	11,804	40.6
3	4,474	15.4
4	2,094	7.2
5+	1,146	3.9
DK/NS	50	0.2
<b>Number of computers/laptops</b>		
0	8,877	30.5
1	10,647	36.6
2	6,032	20.7
3	2,001	6.9
4	955	3.3
5+	517	1.8
DK/NS	75	0.3
<b>Number of tablets/e-readers</b>		
0	13,481	46.3
1	8,699	29.9
2	4,328	14.9
3	1,521	5.2
4	781	2.7
5+	220	0.8
DK/NS	75	0.3
<b>Number of motor vehicles</b>		
0	5,385	18.5
1	12,846	44.1
2	8,232	28.3
3	1,666	5.7
4	561	1.9
5+	339	1.2
DK/NS	75	0.3

**Table 7.10: Households with Amenities, Spring 2019**

<b>Amenities</b>	<b>Households</b>	
	<b>#</b>	<b>%</b>
<b>Total</b>	<b>29,105</b>	<b>100</b>
<b>Internet</b>	24,673	84.8
<b>Cable/Satellite</b>	14,379	49.4
<b>Internet TV</b>	14,465	49.7
<b>Air Conditioning</b>	27,172	93.4

# QUESTIONNAIRE



**CAYMAN ISLANDS**  
Labour Force Survey  
Conducted in March/April 2019



For optimum accuracy, please print carefully and avoid contact with the edges of the box. The following will serve as an example:

1	2	3	4	5	6	7	8	9	0
---	---	---	---	---	---	---	---	---	---

**IMPORTANT!!!** Shade the circle where applicable.

Like This--> ●

Not Like This--> ○

**USE ONLY 2B PENCIL**

**CONFIDENTIAL**

SAMPLE #

--	--	--	--

District <table border="1"><tr><td></td><td></td></tr></table>			EA Number <table border="1"><tr><td></td><td></td><td></td><td></td></tr></table>					Block <table border="1"><tr><td></td><td></td><td></td><td></td></tr></table>					Parcel <table border="1"><tr><td></td><td></td><td></td><td></td><td></td><td></td></tr></table>						

Address of Household: \_\_\_\_\_  
\_\_\_\_\_

Telephone number

				-				
--	--	--	--	---	--	--	--	--

Email Address

Number of persons in household			Book #	Number of extra households found											
Male	Female	Total													
<table border="1"><tr><td></td><td></td></tr></table>			<table border="1"><tr><td></td><td></td></tr></table>			<table border="1"><tr><td></td><td></td></tr></table>			<table border="1"><tr><td></td><td>of</td><td></td></tr></table>		of		<table border="1"><tr><td></td><td></td></tr></table>		
	of														

I hereby certify that the information contained on this form has been completed to the best of my ability.

Enumerator's Signature: \_\_\_\_\_

Enumerator #

--	--	--

Field Supervisor's Signature: \_\_\_\_\_

Field Supervisor #

--	--	--

Editor's Signature \_\_\_\_\_

Editor #

--	--	--

Coder's Signature \_\_\_\_\_

Coder #

--	--	--

**RESULT**

- |   |   |   |  |
|---|---|---|--|
| <input type="radio"/> 1 Fully completed     | <input type="radio"/> 4 Unable to find address      | <input type="radio"/> 7 Demolished                  | <input type="radio"/> 10 Verified No contact |
| <input type="radio"/> 2 Partially completed | <input type="radio"/> 5 Vacant - not occupied       | <input type="radio"/> 8 Temporary second home       | <input type="radio"/> 11 No Contact          |
| <input type="radio"/> 3 Refusal             | <input type="radio"/> 6 Under construction/Derelict | <input type="radio"/> 9 Temporary short-term rental | <input type="radio"/> 12 Out of Scope        |

\* 1 0 0 0 0 0 0 \*



Draft



### RECORD OF VISITS

Date of Visit	Start Time 24 hr	End Time 24 hr	Comments
<div>D D M M Y Y</div> <div>□ □ / □ □ / □ □</div>	_____	_____	
<div>D D M M Y Y</div> <div>□ □ / □ □ / □ □</div>	_____	_____	
<div>D D M M Y Y</div> <div>□ □ / □ □ / □ □</div>	_____	_____	
<div>D D M M Y Y</div> <div>□ □ / □ □ / □ □</div>	_____	_____	
<div>D D M M Y Y</div> <div>□ □ / □ □ / □ □</div>	_____	_____	
<div>D D M M Y Y</div> <div>□ □ / □ □ / □ □</div>	_____	_____	

1.0 Please give the names of all members of this household.

- INCLUDE:**
- All persons staying or intending to stay in the Cayman Islands for at least six (6) months
  - Newborn babies. If baby has not been named write BABY of Person.....
  - Elderly persons
  - Resident students abroad
- Probe for anyone who might be away but who usually lives in this household*
- DO NOT INCLUDE**
- Visitors who reside elsewhere in the Cayman Islands or abroad.
- The head of the household should be the first person listed*

### LISTING OF HOUSEHOLD MEMBERS

First Name	Surname (optional)	First Name	Surname (optional)
1		10	
2		11	
3		12	
4		13	
5		14	
6		15	
7		16	
8		17	
9		18	



Draft

Section 1 - Demographic Characteristics

To be completed for ALL persons

	1.1 Has ... been in the Cayman Islands for at least six (6) months or intends to stay for at least six (6) months?  1 ... Yes 2 ... No 99...DK/NS  <b>If 2 or 99, END INTERVIEW</b>	1.2 What is ...'s relationship to head of the household?  1...Head 2...Spouse (Husband/Wife) 3...Partner (Unmarried) 4...Child 5...Son/daughter-in-law 6...Grandchild 7...Parent/parent-in-law 8...Grandparent 9...Brother/sister 10...Other relative 11...Live-in domestic 12...Non-relative 99...DK/NS	1.3 What is ...'s sex?  1...Male 2...Female	1.4 What is ...'s date of birth? Please give the month and year.  <u>Use 99/9999 for DK/NS.</u>	1.5 What was ...'s age as at the week ending March 9th, 2019?  <u>Use 999 for DK/NS.</u>  <u>If less than one year write 00.</u>
1	<input type="radio"/> 1 <input type="radio"/> 2 <input type="radio"/> 99	<input type="radio"/> 1 <input type="radio"/> 5 <input type="radio"/> 9 <input type="radio"/> 99 <input type="radio"/> 2 <input type="radio"/> 6 <input type="radio"/> 10 <input type="radio"/> 3 <input type="radio"/> 7 <input type="radio"/> 11 <input type="radio"/> 4 <input type="radio"/> 8 <input type="radio"/> 12	<input type="radio"/> 1 <input type="radio"/> 2	<div> <div> <input type="text"/> <input type="text"/> </div> <div> <input type="text"/> <input type="text"/> <input type="text"/> <input type="text"/> </div> </div> <div> M M      Y Y Y Y </div>	<input type="text"/> <input type="text"/> <input type="text"/>
2	<input type="radio"/> 1 <input type="radio"/> 2 <input type="radio"/> 99	<input type="radio"/> 1 <input type="radio"/> 5 <input type="radio"/> 9 <input type="radio"/> 99 <input type="radio"/> 2 <input type="radio"/> 6 <input type="radio"/> 10 <input type="radio"/> 3 <input type="radio"/> 7 <input type="radio"/> 11 <input type="radio"/> 4 <input type="radio"/> 8 <input type="radio"/> 12	<input type="radio"/> 1 <input type="radio"/> 2	<div> <div> <input type="text"/> <input type="text"/> </div> <div> <input type="text"/> <input type="text"/> <input type="text"/> <input type="text"/> </div> </div> <div> M M      Y Y Y Y </div>	<input type="text"/> <input type="text"/> <input type="text"/>
3	<input type="radio"/> 1 <input type="radio"/> 2 <input type="radio"/> 99	<input type="radio"/> 1 <input type="radio"/> 5 <input type="radio"/> 9 <input type="radio"/> 99 <input type="radio"/> 2 <input type="radio"/> 6 <input type="radio"/> 10 <input type="radio"/> 3 <input type="radio"/> 7 <input type="radio"/> 11 <input type="radio"/> 4 <input type="radio"/> 8 <input type="radio"/> 12	<input type="radio"/> 1 <input type="radio"/> 2	<div> <div> <input type="text"/> <input type="text"/> </div> <div> <input type="text"/> <input type="text"/> <input type="text"/> <input type="text"/> </div> </div> <div> M M      Y Y Y Y </div>	<input type="text"/> <input type="text"/> <input type="text"/>
4	<input type="radio"/> 1 <input type="radio"/> 2 <input type="radio"/> 99	<input type="radio"/> 1 <input type="radio"/> 5 <input type="radio"/> 9 <input type="radio"/> 99 <input type="radio"/> 2 <input type="radio"/> 6 <input type="radio"/> 10 <input type="radio"/> 3 <input type="radio"/> 7 <input type="radio"/> 11 <input type="radio"/> 4 <input type="radio"/> 8 <input type="radio"/> 12	<input type="radio"/> 1 <input type="radio"/> 2	<div> <div> <input type="text"/> <input type="text"/> </div> <div> <input type="text"/> <input type="text"/> <input type="text"/> <input type="text"/> </div> </div> <div> M M      Y Y Y Y </div>	<input type="text"/> <input type="text"/> <input type="text"/>
5	<input type="radio"/> 1 <input type="radio"/> 2 <input type="radio"/> 99	<input type="radio"/> 1 <input type="radio"/> 5 <input type="radio"/> 9 <input type="radio"/> 99 <input type="radio"/> 2 <input type="radio"/> 6 <input type="radio"/> 10 <input type="radio"/> 3 <input type="radio"/> 7 <input type="radio"/> 11 <input type="radio"/> 4 <input type="radio"/> 8 <input type="radio"/> 12	<input type="radio"/> 1 <input type="radio"/> 2	<div> <div> <input type="text"/> <input type="text"/> </div> <div> <input type="text"/> <input type="text"/> <input type="text"/> <input type="text"/> </div> </div> <div> M M      Y Y Y Y </div>	<input type="text"/> <input type="text"/> <input type="text"/>
6	<input type="radio"/> 1 <input type="radio"/> 2 <input type="radio"/> 99	<input type="radio"/> 1 <input type="radio"/> 5 <input type="radio"/> 9 <input type="radio"/> 99 <input type="radio"/> 2 <input type="radio"/> 6 <input type="radio"/> 10 <input type="radio"/> 3 <input type="radio"/> 7 <input type="radio"/> 11 <input type="radio"/> 4 <input type="radio"/> 8 <input type="radio"/> 12	<input type="radio"/> 1 <input type="radio"/> 2	<div> <div> <input type="text"/> <input type="text"/> </div> <div> <input type="text"/> <input type="text"/> <input type="text"/> <input type="text"/> </div> </div> <div> M M      Y Y Y Y </div>	<input type="text"/> <input type="text"/> <input type="text"/>



Section 1 - Demographic Characteristics (cont'd)

To be completed for ALL persons

P E R S O N #	1.6 Which one of the following best describes ...'s status in the Cayman Islands?				1.7 In what country was ... born?					
	1.....Caymanian 2.....Non-Caymanian married to Caymanian with PR 3.....Non-Caymanian married to Caymanian with work permit 4.....Non-Caymanian married to Caymanian WITHOUT rights to work 5.....Permanent resident with government contract work 6.....Permanent resident with rights to work 7.....Permanent resident WITHOUT rights to work 8.....Non-Caymanian with government contract work 9.....Non-Caymanian with work permit 10.....Non-Caymanian with NO work permit (e.g. spouses and children of permit holders) 11.....Non-Caymanian with Student Visa 12.....Non-Caymanian - Other      99.....DK/NS				1.....Cayman Islands      11.....Guyana 2.....Jamaica      12.....Costa Rica 3.....USA      13.....Republic of Ireland 4.....UK      14.....Columbia 5.....Honduras      15.....Philippines 6.....Canada      16.....India 7.....Nicaragua      17.....Australia 8.....Barbados      18.....South Africa 9.....Cuba      19.....Other Caribbean 10.....Trinidad & Tobago      20.....Rest of the World 99.....DK/NS					
1	<input type="radio"/> 1	<input type="radio"/> 5	<input type="radio"/> 9	<input type="radio"/> 99	<input type="radio"/> 1	<input type="radio"/> 5	<input type="radio"/> 9	<input type="radio"/> 13	<input type="radio"/> 17	<input type="radio"/> 99
	<input type="radio"/> 2	<input type="radio"/> 6	<input type="radio"/> 10		<input type="radio"/> 2	<input type="radio"/> 6	<input type="radio"/> 10	<input type="radio"/> 14	<input type="radio"/> 18	
	<input type="radio"/> 3	<input type="radio"/> 7	<input type="radio"/> 11		<input type="radio"/> 3	<input type="radio"/> 7	<input type="radio"/> 11	<input type="radio"/> 15	<input type="radio"/> 19	
	<input type="radio"/> 4	<input type="radio"/> 8	<input type="radio"/> 12		<input type="radio"/> 4	<input type="radio"/> 8	<input type="radio"/> 12	<input type="radio"/> 16	<input type="radio"/> 20	
2	<input type="radio"/> 1	<input type="radio"/> 5	<input type="radio"/> 9	<input type="radio"/> 99	<input type="radio"/> 1	<input type="radio"/> 5	<input type="radio"/> 9	<input type="radio"/> 13	<input type="radio"/> 17	<input type="radio"/> 99
	<input type="radio"/> 2	<input type="radio"/> 6	<input type="radio"/> 10		<input type="radio"/> 2	<input type="radio"/> 6	<input type="radio"/> 10	<input type="radio"/> 14	<input type="radio"/> 18	
	<input type="radio"/> 3	<input type="radio"/> 7	<input type="radio"/> 11		<input type="radio"/> 3	<input type="radio"/> 7	<input type="radio"/> 11	<input type="radio"/> 15	<input type="radio"/> 19	
	<input type="radio"/> 4	<input type="radio"/> 8	<input type="radio"/> 12		<input type="radio"/> 4	<input type="radio"/> 8	<input type="radio"/> 12	<input type="radio"/> 16	<input type="radio"/> 20	
3	<input type="radio"/> 1	<input type="radio"/> 5	<input type="radio"/> 9	<input type="radio"/> 99	<input type="radio"/> 1	<input type="radio"/> 5	<input type="radio"/> 9	<input type="radio"/> 13	<input type="radio"/> 17	<input type="radio"/> 99
	<input type="radio"/> 2	<input type="radio"/> 6	<input type="radio"/> 10		<input type="radio"/> 2	<input type="radio"/> 6	<input type="radio"/> 10	<input type="radio"/> 14	<input type="radio"/> 18	
	<input type="radio"/> 3	<input type="radio"/> 7	<input type="radio"/> 11		<input type="radio"/> 3	<input type="radio"/> 7	<input type="radio"/> 11	<input type="radio"/> 15	<input type="radio"/> 19	
	<input type="radio"/> 4	<input type="radio"/> 8	<input type="radio"/> 12		<input type="radio"/> 4	<input type="radio"/> 8	<input type="radio"/> 12	<input type="radio"/> 16	<input type="radio"/> 20	
4	<input type="radio"/> 1	<input type="radio"/> 5	<input type="radio"/> 9	<input type="radio"/> 99	<input type="radio"/> 1	<input type="radio"/> 5	<input type="radio"/> 9	<input type="radio"/> 13	<input type="radio"/> 17	<input type="radio"/> 99
	<input type="radio"/> 2	<input type="radio"/> 6	<input type="radio"/> 10		<input type="radio"/> 2	<input type="radio"/> 6	<input type="radio"/> 10	<input type="radio"/> 14	<input type="radio"/> 18	
	<input type="radio"/> 3	<input type="radio"/> 7	<input type="radio"/> 11		<input type="radio"/> 3	<input type="radio"/> 7	<input type="radio"/> 11	<input type="radio"/> 15	<input type="radio"/> 19	
	<input type="radio"/> 4	<input type="radio"/> 8	<input type="radio"/> 12		<input type="radio"/> 4	<input type="radio"/> 8	<input type="radio"/> 12	<input type="radio"/> 16	<input type="radio"/> 20	
5	<input type="radio"/> 1	<input type="radio"/> 5	<input type="radio"/> 9	<input type="radio"/> 99	<input type="radio"/> 1	<input type="radio"/> 5	<input type="radio"/> 9	<input type="radio"/> 13	<input type="radio"/> 17	<input type="radio"/> 99
	<input type="radio"/> 2	<input type="radio"/> 6	<input type="radio"/> 10		<input type="radio"/> 2	<input type="radio"/> 6	<input type="radio"/> 10	<input type="radio"/> 14	<input type="radio"/> 18	
	<input type="radio"/> 3	<input type="radio"/> 7	<input type="radio"/> 11		<input type="radio"/> 3	<input type="radio"/> 7	<input type="radio"/> 11	<input type="radio"/> 15	<input type="radio"/> 19	
	<input type="radio"/> 4	<input type="radio"/> 8	<input type="radio"/> 12		<input type="radio"/> 4	<input type="radio"/> 8	<input type="radio"/> 12	<input type="radio"/> 16	<input type="radio"/> 20	
6	<input type="radio"/> 1	<input type="radio"/> 5	<input type="radio"/> 9	<input type="radio"/> 99	<input type="radio"/> 1	<input type="radio"/> 5	<input type="radio"/> 9	<input type="radio"/> 13	<input type="radio"/> 17	<input type="radio"/> 99
	<input type="radio"/> 2	<input type="radio"/> 6	<input type="radio"/> 10		<input type="radio"/> 2	<input type="radio"/> 6	<input type="radio"/> 10	<input type="radio"/> 14	<input type="radio"/> 18	
	<input type="radio"/> 3	<input type="radio"/> 7	<input type="radio"/> 11		<input type="radio"/> 3	<input type="radio"/> 7	<input type="radio"/> 11	<input type="radio"/> 15	<input type="radio"/> 19	
	<input type="radio"/> 4	<input type="radio"/> 8	<input type="radio"/> 12		<input type="radio"/> 4	<input type="radio"/> 8	<input type="radio"/> 12	<input type="radio"/> 16	<input type="radio"/> 20	

If 1. 60 TO 1.9

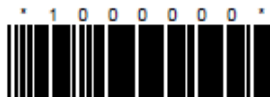

Section 1 - Demographic Characteristics (cont'd)

To be completed for ALL persons

PERSON #	1.8 In what year did ... last come TO LIVE in the Cayman Islands?	1.9 Does ... plan to migrate from the Cayman Islands in the next 6 months?  1....Yes 2....No 99...DK/NS	1.10 What is the MAIN REASON ... plans to migrate?  1....Term Limit/Rollover 2....Job Completed 3....Contract Ended 4....Resigned 5....Lost job - Dismissed 6....Laid-off/Made Redundant 7....Business failed 8....Retired 9....Medical reason 10....Study abroad 11....No longer wanted to work 12....Other, please specify 99...DK/NS
	If DK/NS, WRITE 9999.	If 2 or 99, GO TO 2.1	If LESS THAN 15 years old, END INTERVIEW
1	<div>Y Y Y Y</div>	<div><input type="radio"/> 1 <input type="radio"/> 2 <input type="radio"/> 99</div>	<div><input type="radio"/> 1   <input type="radio"/> 5   <input type="radio"/> 9   <input type="radio"/> 99 <input type="radio"/> 2   <input type="radio"/> 6   <input type="radio"/> 10 <input type="radio"/> 3   <input type="radio"/> 7   <input type="radio"/> 11 <input type="radio"/> 4   <input type="radio"/> 8   <input type="radio"/> 12</div>
2	<div>Y Y Y Y</div>	<div><input type="radio"/> 1 <input type="radio"/> 2 <input type="radio"/> 99</div>	<div><input type="radio"/> 1   <input type="radio"/> 5   <input type="radio"/> 9   <input type="radio"/> 99 <input type="radio"/> 2   <input type="radio"/> 6   <input type="radio"/> 10 <input type="radio"/> 3   <input type="radio"/> 7   <input type="radio"/> 11 <input type="radio"/> 4   <input type="radio"/> 8   <input type="radio"/> 12</div>
3	<div>Y Y Y Y</div>	<div><input type="radio"/> 1 <input type="radio"/> 2 <input type="radio"/> 99</div>	<div><input type="radio"/> 1   <input type="radio"/> 5   <input type="radio"/> 9   <input type="radio"/> 99 <input type="radio"/> 2   <input type="radio"/> 6   <input type="radio"/> 10 <input type="radio"/> 3   <input type="radio"/> 7   <input type="radio"/> 11 <input type="radio"/> 4   <input type="radio"/> 8   <input type="radio"/> 12</div>
4	<div>Y Y Y Y</div>	<div><input type="radio"/> 1 <input type="radio"/> 2 <input type="radio"/> 99</div>	<div><input type="radio"/> 1   <input type="radio"/> 5   <input type="radio"/> 9   <input type="radio"/> 99 <input type="radio"/> 2   <input type="radio"/> 6   <input type="radio"/> 10 <input type="radio"/> 3   <input type="radio"/> 7   <input type="radio"/> 11 <input type="radio"/> 4   <input type="radio"/> 8   <input type="radio"/> 12</div>
5	<div>Y Y Y Y</div>	<div><input type="radio"/> 1 <input type="radio"/> 2 <input type="radio"/> 99</div>	<div><input type="radio"/> 1   <input type="radio"/> 5   <input type="radio"/> 9   <input type="radio"/> 99 <input type="radio"/> 2   <input type="radio"/> 6   <input type="radio"/> 10 <input type="radio"/> 3   <input type="radio"/> 7   <input type="radio"/> 11 <input type="radio"/> 4   <input type="radio"/> 8   <input type="radio"/> 12</div>
6	<div>Y Y Y Y</div>	<div><input type="radio"/> 1 <input type="radio"/> 2 <input type="radio"/> 99</div>	<div><input type="radio"/> 1   <input type="radio"/> 5   <input type="radio"/> 9   <input type="radio"/> 99 <input type="radio"/> 2   <input type="radio"/> 6   <input type="radio"/> 10 <input type="radio"/> 3   <input type="radio"/> 7   <input type="radio"/> 11 <input type="radio"/> 4   <input type="radio"/> 8   <input type="radio"/> 12</div>

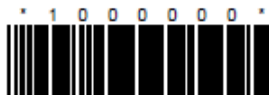

## Section 2- Education and Training

To be completed for those age 15 or older

2.1 What is the <u>HIGHEST GRADE</u> that ... <u>COMPLETED</u> ?	2.2 What is the <u>HIGHEST EXAMINATION</u> that ... ever <u>passed</u> ?					
	1.....None 2.....Day Care/Nursery/Pre-School 3.....Special Education 4.....Primary Yr 1 5.....Primary Yr 2 6.....Primary Yr 3 7.....Primary Yr 4 8.....Primary Yr 5 9.....Primary Yr 6 10.....Middle/High School Yr 7 11.....Middle/High School Yr 8 12.....Middle/High School Yr 9 13.....High School Yr 10 14.....High School Yr 11 15.....High School Yr 12 16.....Technical/Vocational 17.....Associate or equivalent 18.....Bachelor's or equivalent 19.....Master's or equivalent 20.....Doctoral or equivalent 21.....Other, please specify 99.....DK/NS	1.....None 2.....COEA, Entry Level 3.....CSEC/CSE, CXC Basic 4.....CSEC/6CE/6CSE/16CSE 'O Level/Gen/Tech Prof (1 or 2 subjects) 5.....CSEC/6CE/6CSE/16CSE 'O Level/Gen/Tech Prof (3 or 4 subjects) 6.....CSEC/6CE/6CSE/16CSE 'O Level/Gen/Tech Prof (5 or more subjects) 7.....High School Diploma or Equivalent Certificate (American/Canadian) 8.....6CE 'A' Level/CAPE/HSC/HND (1 or 2 subjects) 9.....6CE 'A' Level/CAPE/HSC/HND (3 or more subjects) 10.....IB Diploma 11.....Other Secondary/High School Qualification 12.....Vocational/Trade Certificate or Diploma 13.....Associate Degree 14.....Bachelor Degree 15.....Professional Qualification (eg. Computer, Accounting) 16.....Postgraduate Certificate or Diploma 17.....Postgraduate Degree (eg. Masters, Degree in Medicine, Dentistry, Veterinary, Law) 18.....Earned Doctorate (Ph.D.) 19.....Other, please specify				
1 <input type="radio"/> 1 <input type="radio"/> 5 <input type="radio"/> 9 <input type="radio"/> 13 <input type="radio"/> 17 <input type="radio"/> 21 <input type="radio"/> 2 <input type="radio"/> 6 <input type="radio"/> 10 <input type="radio"/> 14 <input type="radio"/> 18 <input type="radio"/> 99 <input type="radio"/> 3 <input type="radio"/> 7 <input type="radio"/> 11 <input type="radio"/> 15 <input type="radio"/> 19 <input type="radio"/> 4 <input type="radio"/> 8 <input type="radio"/> 12 <input type="radio"/> 16 <input type="radio"/> 20	<input type="radio"/> 1 <input type="radio"/> 5 <input type="radio"/> 9 <input type="radio"/> 13 <input type="radio"/> 17 <input type="radio"/> 99 <input type="radio"/> 2 <input type="radio"/> 6 <input type="radio"/> 10 <input type="radio"/> 14 <input type="radio"/> 18 <input type="radio"/> 3 <input type="radio"/> 7 <input type="radio"/> 11 <input type="radio"/> 15 <input type="radio"/> 19 <input type="radio"/> 4 <input type="radio"/> 8 <input type="radio"/> 12 <input type="radio"/> 16					
2 <input type="radio"/> 1 <input type="radio"/> 5 <input type="radio"/> 9 <input type="radio"/> 13 <input type="radio"/> 17 <input type="radio"/> 21 <input type="radio"/> 2 <input type="radio"/> 6 <input type="radio"/> 10 <input type="radio"/> 14 <input type="radio"/> 18 <input type="radio"/> 99 <input type="radio"/> 3 <input type="radio"/> 7 <input type="radio"/> 11 <input type="radio"/> 15 <input type="radio"/> 19 <input type="radio"/> 4 <input type="radio"/> 8 <input type="radio"/> 12 <input type="radio"/> 16 <input type="radio"/> 20	<input type="radio"/> 1 <input type="radio"/> 5 <input type="radio"/> 9 <input type="radio"/> 13 <input type="radio"/> 17 <input type="radio"/> 99 <input type="radio"/> 2 <input type="radio"/> 6 <input type="radio"/> 10 <input type="radio"/> 14 <input type="radio"/> 18 <input type="radio"/> 3 <input type="radio"/> 7 <input type="radio"/> 11 <input type="radio"/> 15 <input type="radio"/> 19 <input type="radio"/> 4 <input type="radio"/> 8 <input type="radio"/> 12 <input type="radio"/> 16					
3 <input type="radio"/> 1 <input type="radio"/> 5 <input type="radio"/> 9 <input type="radio"/> 13 <input type="radio"/> 17 <input type="radio"/> 21 <input type="radio"/> 2 <input type="radio"/> 6 <input type="radio"/> 10 <input type="radio"/> 14 <input type="radio"/> 18 <input type="radio"/> 99 <input type="radio"/> 3 <input type="radio"/> 7 <input type="radio"/> 11 <input type="radio"/> 15 <input type="radio"/> 19 <input type="radio"/> 4 <input type="radio"/> 8 <input type="radio"/> 12 <input type="radio"/> 16 <input type="radio"/> 20	<input type="radio"/> 1 <input type="radio"/> 5 <input type="radio"/> 9 <input type="radio"/> 13 <input type="radio"/> 17 <input type="radio"/> 99 <input type="radio"/> 2 <input type="radio"/> 6 <input type="radio"/> 10 <input type="radio"/> 14 <input type="radio"/> 18 <input type="radio"/> 3 <input type="radio"/> 7 <input type="radio"/> 11 <input type="radio"/> 15 <input type="radio"/> 19 <input type="radio"/> 4 <input type="radio"/> 8 <input type="radio"/> 12 <input type="radio"/> 16					
4 <input type="radio"/> 1 <input type="radio"/> 5 <input type="radio"/> 9 <input type="radio"/> 13 <input type="radio"/> 17 <input type="radio"/> 21 <input type="radio"/> 2 <input type="radio"/> 6 <input type="radio"/> 10 <input type="radio"/> 14 <input type="radio"/> 18 <input type="radio"/> 99 <input type="radio"/> 3 <input type="radio"/> 7 <input type="radio"/> 11 <input type="radio"/> 15 <input type="radio"/> 19 <input type="radio"/> 4 <input type="radio"/> 8 <input type="radio"/> 12 <input type="radio"/> 16 <input type="radio"/> 20	<input type="radio"/> 1 <input type="radio"/> 5 <input type="radio"/> 9 <input type="radio"/> 13 <input type="radio"/> 17 <input type="radio"/> 99 <input type="radio"/> 2 <input type="radio"/> 6 <input type="radio"/> 10 <input type="radio"/> 14 <input type="radio"/> 18 <input type="radio"/> 3 <input type="radio"/> 7 <input type="radio"/> 11 <input type="radio"/> 15 <input type="radio"/> 19 <input type="radio"/> 4 <input type="radio"/> 8 <input type="radio"/> 12 <input type="radio"/> 16					
5 <input type="radio"/> 1 <input type="radio"/> 5 <input type="radio"/> 9 <input type="radio"/> 13 <input type="radio"/> 17 <input type="radio"/> 21 <input type="radio"/> 2 <input type="radio"/> 6 <input type="radio"/> 10 <input type="radio"/> 14 <input type="radio"/> 18 <input type="radio"/> 99 <input type="radio"/> 3 <input type="radio"/> 7 <input type="radio"/> 11 <input type="radio"/> 15 <input type="radio"/> 19 <input type="radio"/> 4 <input type="radio"/> 8 <input type="radio"/> 12 <input type="radio"/> 16 <input type="radio"/> 20	<input type="radio"/> 1 <input type="radio"/> 5 <input type="radio"/> 9 <input type="radio"/> 13 <input type="radio"/> 17 <input type="radio"/> 99 <input type="radio"/> 2 <input type="radio"/> 6 <input type="radio"/> 10 <input type="radio"/> 14 <input type="radio"/> 18 <input type="radio"/> 3 <input type="radio"/> 7 <input type="radio"/> 11 <input type="radio"/> 15 <input type="radio"/> 19 <input type="radio"/> 4 <input type="radio"/> 8 <input type="radio"/> 12 <input type="radio"/> 16					
6 <input type="radio"/> 1 <input type="radio"/> 5 <input type="radio"/> 9 <input type="radio"/> 13 <input type="radio"/> 17 <input type="radio"/> 21 <input type="radio"/> 2 <input type="radio"/> 6 <input type="radio"/> 10 <input type="radio"/> 14 <input type="radio"/> 18 <input type="radio"/> 99 <input type="radio"/> 3 <input type="radio"/> 7 <input type="radio"/> 11 <input type="radio"/> 15 <input type="radio"/> 19 <input type="radio"/> 4 <input type="radio"/> 8 <input type="radio"/> 12 <input type="radio"/> 16 <input type="radio"/> 20	<input type="radio"/> 1 <input type="radio"/> 5 <input type="radio"/> 9 <input type="radio"/> 13 <input type="radio"/> 17 <input type="radio"/> 99 <input type="radio"/> 2 <input type="radio"/> 6 <input type="radio"/> 10 <input type="radio"/> 14 <input type="radio"/> 18 <input type="radio"/> 3 <input type="radio"/> 7 <input type="radio"/> 11 <input type="radio"/> 15 <input type="radio"/> 19 <input type="radio"/> 4 <input type="radio"/> 8 <input type="radio"/> 12 <input type="radio"/> 16					

\* 1 0 0 0 0 0 0 \*



Draft



Section 2- Education and Training (cont'd)

To be completed for those age 15 or older

<div style="writing-mode: vertical-rl; transform: rotate(180deg);">                 15 m x s o n #             </div>	2.3 Did .... ever receive training for any occupation?  1....Yes 2....No 99....DK/NS  <div style="border: 1px solid black; padding: 2px; display: inline-block;">                     If 2 or 99, GO TO 3.1                 </div>	2.4 For which occupation was .... <u>LAST</u> trained?  <p style="text-align: center;"><i>Probe, get details.</i></p>	
	1	<input type="radio"/> 1 <input type="radio"/> 2 <input type="radio"/> 99	<hr/> <hr/> <div style="border: 1px solid black; width: 100px; height: 20px; margin: 0 auto;"></div>
	2	<input type="radio"/> 1 <input type="radio"/> 2 <input type="radio"/> 99	<hr/> <hr/> <div style="border: 1px solid black; width: 100px; height: 20px; margin: 0 auto;"></div>
	3	<input type="radio"/> 1 <input type="radio"/> 2 <input type="radio"/> 99	<hr/> <hr/> <div style="border: 1px solid black; width: 100px; height: 20px; margin: 0 auto;"></div>
	4	<input type="radio"/> 1 <input type="radio"/> 2 <input type="radio"/> 99	<hr/> <hr/> <div style="border: 1px solid black; width: 100px; height: 20px; margin: 0 auto;"></div>
	5	<input type="radio"/> 1 <input type="radio"/> 2 <input type="radio"/> 99	<hr/> <hr/> <div style="border: 1px solid black; width: 100px; height: 20px; margin: 0 auto;"></div>
	6	<input type="radio"/> 1 <input type="radio"/> 2 <input type="radio"/> 99	<hr/> <hr/> <div style="border: 1px solid black; width: 100px; height: 20px; margin: 0 auto;"></div>

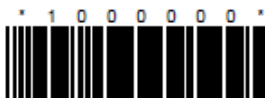

## Section 2- Education and Training (cont'd)

To be completed for those age 15 or older

PERSON #	2.5 Where did .... receive this training?			2.6 When did .... <u>COMPLETE</u> this training?		
	1.....Local Institution	2.....Foreign Institution/Organization	3.....Correspondence (not online)	1.....Ongoing	2.....This year (2018)	3.....2017
1	<input type="radio"/> 1 <input type="radio"/> 4 <input type="radio"/> 7 <input type="radio"/> 2 <input type="radio"/> 5    _____ <input type="radio"/> 3 <input type="radio"/> 6 <input type="radio"/> 99	<input type="radio"/> 1 <input type="radio"/> 4 <input type="radio"/> 7 <input type="radio"/> 2 <input type="radio"/> 5 <input type="radio"/> 8 <input type="radio"/> 3 <input type="radio"/> 6 <input type="radio"/> 99				
2	<input type="radio"/> 1 <input type="radio"/> 4 <input type="radio"/> 7 <input type="radio"/> 2 <input type="radio"/> 5    _____ <input type="radio"/> 3 <input type="radio"/> 6 <input type="radio"/> 99	<input type="radio"/> 1 <input type="radio"/> 4 <input type="radio"/> 7 <input type="radio"/> 2 <input type="radio"/> 5 <input type="radio"/> 8 <input type="radio"/> 3 <input type="radio"/> 6 <input type="radio"/> 99				
3	<input type="radio"/> 1 <input type="radio"/> 4 <input type="radio"/> 7 <input type="radio"/> 2 <input type="radio"/> 5    _____ <input type="radio"/> 3 <input type="radio"/> 6 <input type="radio"/> 99	<input type="radio"/> 1 <input type="radio"/> 4 <input type="radio"/> 7 <input type="radio"/> 2 <input type="radio"/> 5 <input type="radio"/> 8 <input type="radio"/> 3 <input type="radio"/> 6 <input type="radio"/> 99				
4	<input type="radio"/> 1 <input type="radio"/> 4 <input type="radio"/> 7 <input type="radio"/> 2 <input type="radio"/> 5    _____ <input type="radio"/> 3 <input type="radio"/> 6 <input type="radio"/> 99	<input type="radio"/> 1 <input type="radio"/> 4 <input type="radio"/> 7 <input type="radio"/> 2 <input type="radio"/> 5 <input type="radio"/> 8 <input type="radio"/> 3 <input type="radio"/> 6 <input type="radio"/> 99				
5	<input type="radio"/> 1 <input type="radio"/> 4 <input type="radio"/> 7 <input type="radio"/> 2 <input type="radio"/> 5    _____ <input type="radio"/> 3 <input type="radio"/> 6 <input type="radio"/> 99	<input type="radio"/> 1 <input type="radio"/> 4 <input type="radio"/> 7 <input type="radio"/> 2 <input type="radio"/> 5 <input type="radio"/> 8 <input type="radio"/> 3 <input type="radio"/> 6 <input type="radio"/> 99				
6	<input type="radio"/> 1 <input type="radio"/> 4 <input type="radio"/> 7 <input type="radio"/> 2 <input type="radio"/> 5    _____ <input type="radio"/> 3 <input type="radio"/> 6 <input type="radio"/> 99	<input type="radio"/> 1 <input type="radio"/> 4 <input type="radio"/> 7 <input type="radio"/> 2 <input type="radio"/> 5 <input type="radio"/> 8 <input type="radio"/> 3 <input type="radio"/> 6 <input type="radio"/> 99				

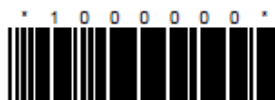

## Section 3 - Economic Status

To be completed for those age 15 or older

P E R S O N #	3.1 During the past 12 months, i.e March 10th, 2018 to March 9th, 2019 how many weeks were ...  a...Working, or with job although not at work (employed)? b...Without work, seeking and available for work (unemployed)? c...Not working, not seeking and not available for work (out of the labour force)?  <b>If c is more than 26 weeks continue, ELSE GO TO 3.3.</b>	3.2 What did .... do most when ... was/were not working?  <i>Read choices</i> 1.....Home/family duties 2.....Student/in training 3.....Retired 4.....Elderly 5.....Temporary illness/injury/medical reason 6.....Infirm/Disabled, unable to work 7.....Waiting for work permit 8.....Waiting for permanent residence approval 9.....Did not want to work 10.....Other, please specify 99..DK/NS	3.3 Did .... do any work in the Cayman Islands for pay, profit or family gain for at least one hour during the week ending March 9th, 2019?  1....Yes 2....No 99..DK/NS  <i>Exclude work around or in own house &amp; volunteer work.</i>  <b>If 1, GO TO 4.1</b>
1	a      b      c <div><div></div><div></div></div> <div><div></div><div></div></div> <div><div></div><div></div></div>	<div><input type="radio"/> 1    <input type="radio"/> 3    <input type="radio"/> 5    <input type="radio"/> 7    <input type="radio"/> 9    <input type="radio"/> 99</div> <div><input type="radio"/> 2    <input type="radio"/> 4    <input type="radio"/> 6    <input type="radio"/> 8    <input type="radio"/> 10</div> <div>_____</div>	<div><input type="radio"/> 1</div> <div><input type="radio"/> 2</div> <div><input type="radio"/> 99</div>
2	a      b      c <div><div></div><div></div></div> <div><div></div><div></div></div> <div><div></div><div></div></div>	<div><input type="radio"/> 1    <input type="radio"/> 3    <input type="radio"/> 5    <input type="radio"/> 7    <input type="radio"/> 9    <input type="radio"/> 99</div> <div><input type="radio"/> 2    <input type="radio"/> 4    <input type="radio"/> 6    <input type="radio"/> 8    <input type="radio"/> 10</div> <div>_____</div>	<div><input type="radio"/> 1</div> <div><input type="radio"/> 2</div> <div><input type="radio"/> 99</div>
3	a      b      c <div><div></div><div></div></div> <div><div></div><div></div></div> <div><div></div><div></div></div>	<div><input type="radio"/> 1    <input type="radio"/> 3    <input type="radio"/> 5    <input type="radio"/> 7    <input type="radio"/> 9    <input type="radio"/> 99</div> <div><input type="radio"/> 2    <input type="radio"/> 4    <input type="radio"/> 6    <input type="radio"/> 8    <input type="radio"/> 10</div> <div>_____</div>	<div><input type="radio"/> 1</div> <div><input type="radio"/> 2</div> <div><input type="radio"/> 99</div>
4	a      b      c <div><div></div><div></div></div> <div><div></div><div></div></div> <div><div></div><div></div></div>	<div><input type="radio"/> 1    <input type="radio"/> 3    <input type="radio"/> 5    <input type="radio"/> 7    <input type="radio"/> 9    <input type="radio"/> 99</div> <div><input type="radio"/> 2    <input type="radio"/> 4    <input type="radio"/> 6    <input type="radio"/> 8    <input type="radio"/> 10</div> <div>_____</div>	<div><input type="radio"/> 1</div> <div><input type="radio"/> 2</div> <div><input type="radio"/> 99</div>
5	a      b      c <div><div></div><div></div></div> <div><div></div><div></div></div> <div><div></div><div></div></div>	<div><input type="radio"/> 1    <input type="radio"/> 3    <input type="radio"/> 5    <input type="radio"/> 7    <input type="radio"/> 9    <input type="radio"/> 99</div> <div><input type="radio"/> 2    <input type="radio"/> 4    <input type="radio"/> 6    <input type="radio"/> 8    <input type="radio"/> 10</div> <div>_____</div>	<div><input type="radio"/> 1</div> <div><input type="radio"/> 2</div> <div><input type="radio"/> 99</div>
6	a      b      c <div><div></div><div></div></div> <div><div></div><div></div></div> <div><div></div><div></div></div>	<div><input type="radio"/> 1    <input type="radio"/> 3    <input type="radio"/> 5    <input type="radio"/> 7    <input type="radio"/> 9    <input type="radio"/> 99</div> <div><input type="radio"/> 2    <input type="radio"/> 4    <input type="radio"/> 6    <input type="radio"/> 8    <input type="radio"/> 10</div> <div>_____</div>	<div><input type="radio"/> 1</div> <div><input type="radio"/> 2</div> <div><input type="radio"/> 99</div>



Section 3 - Economic Status (cont'd)

To be completed for those age 15 or older

P E R S O N #	3.4 Did .... have a job at which you/he/she did not work during the week ending March 9th, 2019?  1....Yes 2....No 99..DK/NS  <b>If 2 or 99, GO TO 3.6</b>	3.5 What was the MAIN reason why ... was absent from work during the week ending March 9th, 2019?  1....Student/in training 2....Home/family duties 3....Vacation/Holiday 4....Temporary illness/injury/medical reason 5....Maternity/Paternity Leave 6....Seasonal inactivity 7....Other, please specify 99..DK/NS  <b>GO TO 4.1</b>	3.6 During the week ending March 9th, 2019 did .... have a job to start in four (4) weeks or less?  1....Yes 2....No 99..DK/NS  <b>GO TO 5.1</b>
1	<input type="radio"/> 1 <input type="radio"/> 2 <input type="radio"/> 99	<input type="radio"/> 1 <input type="radio"/> 4 <input type="radio"/> 7 <input type="radio"/> 2 <input type="radio"/> 5   _____ <input type="radio"/> 3 <input type="radio"/> 6 <input type="radio"/> 99	<input type="radio"/> 1 <input type="radio"/> 2 <input type="radio"/> 99
2	<input type="radio"/> 1 <input type="radio"/> 2 <input type="radio"/> 99	<input type="radio"/> 1 <input type="radio"/> 4 <input type="radio"/> 7 <input type="radio"/> 2 <input type="radio"/> 5   _____ <input type="radio"/> 3 <input type="radio"/> 6 <input type="radio"/> 99	<input type="radio"/> 1 <input type="radio"/> 2 <input type="radio"/> 99
3	<input type="radio"/> 1 <input type="radio"/> 2 <input type="radio"/> 99	<input type="radio"/> 1 <input type="radio"/> 4 <input type="radio"/> 7 <input type="radio"/> 2 <input type="radio"/> 5   _____ <input type="radio"/> 3 <input type="radio"/> 6 <input type="radio"/> 99	<input type="radio"/> 1 <input type="radio"/> 2 <input type="radio"/> 99
4	<input type="radio"/> 1 <input type="radio"/> 2 <input type="radio"/> 99	<input type="radio"/> 1 <input type="radio"/> 4 <input type="radio"/> 7 <input type="radio"/> 2 <input type="radio"/> 5   _____ <input type="radio"/> 3 <input type="radio"/> 6 <input type="radio"/> 99	<input type="radio"/> 1 <input type="radio"/> 2 <input type="radio"/> 99
5	<input type="radio"/> 1 <input type="radio"/> 2 <input type="radio"/> 99	<input type="radio"/> 1 <input type="radio"/> 4 <input type="radio"/> 7 <input type="radio"/> 2 <input type="radio"/> 5   _____ <input type="radio"/> 3 <input type="radio"/> 6 <input type="radio"/> 99	<input type="radio"/> 1 <input type="radio"/> 2 <input type="radio"/> 99
6	<input type="radio"/> 1 <input type="radio"/> 2 <input type="radio"/> 99	<input type="radio"/> 1 <input type="radio"/> 4 <input type="radio"/> 7 <input type="radio"/> 2 <input type="radio"/> 5   _____ <input type="radio"/> 3 <input type="radio"/> 6 <input type="radio"/> 99	<input type="radio"/> 1 <input type="radio"/> 2 <input type="radio"/> 99

\* 1 0 0 0 0 0 0 \*



Draft



**Section 4 - Employment**

For persons employed during the week ending March 9th, 2019

v m x s O N #	4.1 Did ... have more than one job or business during the week ending March 9th, 2019?  1...Yes 2...No 99.DK/NS	4.2 How many hours does ... usually work per week in his/her jobs?	4.3 How many hours did ... work in his/her job(s) during the week ending March 9th, 2019?  <div style="border: 1px solid black; padding: 5px; margin: 10px auto; width: 150px;">                 If Total is 30 hours or more, <u>GO TO 4.5</u>                   If DK/NS use 99 in Total and <u>GO TO 4.5</u> </div>												
	1	<input type="radio"/> 1 <input type="radio"/> 2 <input type="radio"/> 99	<table border="0"> <tr> <td>Main Job</td> <td>Other Job(s)</td> <td>Total</td> </tr> <tr> <td><div style="border: 1px solid black; width: 30px; height: 20px;"></div></td> <td><div style="border: 1px solid black; width: 30px; height: 20px;"></div></td> <td><div style="border: 1px solid black; width: 30px; height: 20px;"></div></td> </tr> </table>	Main Job	Other Job(s)	Total	<div style="border: 1px solid black; width: 30px; height: 20px;"></div>	<div style="border: 1px solid black; width: 30px; height: 20px;"></div>	<div style="border: 1px solid black; width: 30px; height: 20px;"></div>	<table border="0"> <tr> <td>Main Job</td> <td>Other Job(s)</td> <td>Total</td> </tr> <tr> <td><div style="border: 1px solid black; width: 30px; height: 20px;"></div></td> <td><div style="border: 1px solid black; width: 30px; height: 20px;"></div></td> <td><div style="border: 1px solid black; width: 30px; height: 20px;"></div></td> </tr> </table>	Main Job	Other Job(s)	Total	<div style="border: 1px solid black; width: 30px; height: 20px;"></div>	<div style="border: 1px solid black; width: 30px; height: 20px;"></div>
Main Job	Other Job(s)	Total													
<div style="border: 1px solid black; width: 30px; height: 20px;"></div>	<div style="border: 1px solid black; width: 30px; height: 20px;"></div>	<div style="border: 1px solid black; width: 30px; height: 20px;"></div>													
Main Job	Other Job(s)	Total													
<div style="border: 1px solid black; width: 30px; height: 20px;"></div>	<div style="border: 1px solid black; width: 30px; height: 20px;"></div>	<div style="border: 1px solid black; width: 30px; height: 20px;"></div>													
2	<input type="radio"/> 1 <input type="radio"/> 2 <input type="radio"/> 99	<table border="0"> <tr> <td>Main Job</td> <td>Other Job(s)</td> <td>Total</td> </tr> <tr> <td><div style="border: 1px solid black; width: 30px; height: 20px;"></div></td> <td><div style="border: 1px solid black; width: 30px; height: 20px;"></div></td> <td><div style="border: 1px solid black; width: 30px; height: 20px;"></div></td> </tr> </table>	Main Job	Other Job(s)	Total	<div style="border: 1px solid black; width: 30px; height: 20px;"></div>	<div style="border: 1px solid black; width: 30px; height: 20px;"></div>	<div style="border: 1px solid black; width: 30px; height: 20px;"></div>	<table border="0"> <tr> <td>Main Job</td> <td>Other Job(s)</td> <td>Total</td> </tr> <tr> <td><div style="border: 1px solid black; width: 30px; height: 20px;"></div></td> <td><div style="border: 1px solid black; width: 30px; height: 20px;"></div></td> <td><div style="border: 1px solid black; width: 30px; height: 20px;"></div></td> </tr> </table>	Main Job	Other Job(s)	Total	<div style="border: 1px solid black; width: 30px; height: 20px;"></div>	<div style="border: 1px solid black; width: 30px; height: 20px;"></div>	<div style="border: 1px solid black; width: 30px; height: 20px;"></div>
Main Job	Other Job(s)	Total													
<div style="border: 1px solid black; width: 30px; height: 20px;"></div>	<div style="border: 1px solid black; width: 30px; height: 20px;"></div>	<div style="border: 1px solid black; width: 30px; height: 20px;"></div>													
Main Job	Other Job(s)	Total													
<div style="border: 1px solid black; width: 30px; height: 20px;"></div>	<div style="border: 1px solid black; width: 30px; height: 20px;"></div>	<div style="border: 1px solid black; width: 30px; height: 20px;"></div>													
3	<input type="radio"/> 1 <input type="radio"/> 2 <input type="radio"/> 99	<table border="0"> <tr> <td>Main Job</td> <td>Other Job(s)</td> <td>Total</td> </tr> <tr> <td><div style="border: 1px solid black; width: 30px; height: 20px;"></div></td> <td><div style="border: 1px solid black; width: 30px; height: 20px;"></div></td> <td><div style="border: 1px solid black; width: 30px; height: 20px;"></div></td> </tr> </table>	Main Job	Other Job(s)	Total	<div style="border: 1px solid black; width: 30px; height: 20px;"></div>	<div style="border: 1px solid black; width: 30px; height: 20px;"></div>	<div style="border: 1px solid black; width: 30px; height: 20px;"></div>	<table border="0"> <tr> <td>Main Job</td> <td>Other Job(s)</td> <td>Total</td> </tr> <tr> <td><div style="border: 1px solid black; width: 30px; height: 20px;"></div></td> <td><div style="border: 1px solid black; width: 30px; height: 20px;"></div></td> <td><div style="border: 1px solid black; width: 30px; height: 20px;"></div></td> </tr> </table>	Main Job	Other Job(s)	Total	<div style="border: 1px solid black; width: 30px; height: 20px;"></div>	<div style="border: 1px solid black; width: 30px; height: 20px;"></div>	<div style="border: 1px solid black; width: 30px; height: 20px;"></div>
Main Job	Other Job(s)	Total													
<div style="border: 1px solid black; width: 30px; height: 20px;"></div>	<div style="border: 1px solid black; width: 30px; height: 20px;"></div>	<div style="border: 1px solid black; width: 30px; height: 20px;"></div>													
Main Job	Other Job(s)	Total													
<div style="border: 1px solid black; width: 30px; height: 20px;"></div>	<div style="border: 1px solid black; width: 30px; height: 20px;"></div>	<div style="border: 1px solid black; width: 30px; height: 20px;"></div>													
4	<input type="radio"/> 1 <input type="radio"/> 2 <input type="radio"/> 99	<table border="0"> <tr> <td>Main Job</td> <td>Other Job(s)</td> <td>Total</td> </tr> <tr> <td><div style="border: 1px solid black; width: 30px; height: 20px;"></div></td> <td><div style="border: 1px solid black; width: 30px; height: 20px;"></div></td> <td><div style="border: 1px solid black; width: 30px; height: 20px;"></div></td> </tr> </table>	Main Job	Other Job(s)	Total	<div style="border: 1px solid black; width: 30px; height: 20px;"></div>	<div style="border: 1px solid black; width: 30px; height: 20px;"></div>	<div style="border: 1px solid black; width: 30px; height: 20px;"></div>	<table border="0"> <tr> <td>Main Job</td> <td>Other Job(s)</td> <td>Total</td> </tr> <tr> <td><div style="border: 1px solid black; width: 30px; height: 20px;"></div></td> <td><div style="border: 1px solid black; width: 30px; height: 20px;"></div></td> <td><div style="border: 1px solid black; width: 30px; height: 20px;"></div></td> </tr> </table>	Main Job	Other Job(s)	Total	<div style="border: 1px solid black; width: 30px; height: 20px;"></div>	<div style="border: 1px solid black; width: 30px; height: 20px;"></div>	<div style="border: 1px solid black; width: 30px; height: 20px;"></div>
Main Job	Other Job(s)	Total													
<div style="border: 1px solid black; width: 30px; height: 20px;"></div>	<div style="border: 1px solid black; width: 30px; height: 20px;"></div>	<div style="border: 1px solid black; width: 30px; height: 20px;"></div>													
Main Job	Other Job(s)	Total													
<div style="border: 1px solid black; width: 30px; height: 20px;"></div>	<div style="border: 1px solid black; width: 30px; height: 20px;"></div>	<div style="border: 1px solid black; width: 30px; height: 20px;"></div>													
5	<input type="radio"/> 1 <input type="radio"/> 2 <input type="radio"/> 99	<table border="0"> <tr> <td>Main Job</td> <td>Other Job(s)</td> <td>Total</td> </tr> <tr> <td><div style="border: 1px solid black; width: 30px; height: 20px;"></div></td> <td><div style="border: 1px solid black; width: 30px; height: 20px;"></div></td> <td><div style="border: 1px solid black; width: 30px; height: 20px;"></div></td> </tr> </table>	Main Job	Other Job(s)	Total	<div style="border: 1px solid black; width: 30px; height: 20px;"></div>	<div style="border: 1px solid black; width: 30px; height: 20px;"></div>	<div style="border: 1px solid black; width: 30px; height: 20px;"></div>	<table border="0"> <tr> <td>Main Job</td> <td>Other Job(s)</td> <td>Total</td> </tr> <tr> <td><div style="border: 1px solid black; width: 30px; height: 20px;"></div></td> <td><div style="border: 1px solid black; width: 30px; height: 20px;"></div></td> <td><div style="border: 1px solid black; width: 30px; height: 20px;"></div></td> </tr> </table>	Main Job	Other Job(s)	Total	<div style="border: 1px solid black; width: 30px; height: 20px;"></div>	<div style="border: 1px solid black; width: 30px; height: 20px;"></div>	<div style="border: 1px solid black; width: 30px; height: 20px;"></div>
Main Job	Other Job(s)	Total													
<div style="border: 1px solid black; width: 30px; height: 20px;"></div>	<div style="border: 1px solid black; width: 30px; height: 20px;"></div>	<div style="border: 1px solid black; width: 30px; height: 20px;"></div>													
Main Job	Other Job(s)	Total													
<div style="border: 1px solid black; width: 30px; height: 20px;"></div>	<div style="border: 1px solid black; width: 30px; height: 20px;"></div>	<div style="border: 1px solid black; width: 30px; height: 20px;"></div>													
6	<input type="radio"/> 1 <input type="radio"/> 2 <input type="radio"/> 99	<table border="0"> <tr> <td>Main Job</td> <td>Other Job(s)</td> <td>Total</td> </tr> <tr> <td><div style="border: 1px solid black; width: 30px; height: 20px;"></div></td> <td><div style="border: 1px solid black; width: 30px; height: 20px;"></div></td> <td><div style="border: 1px solid black; width: 30px; height: 20px;"></div></td> </tr> </table>	Main Job	Other Job(s)	Total	<div style="border: 1px solid black; width: 30px; height: 20px;"></div>	<div style="border: 1px solid black; width: 30px; height: 20px;"></div>	<div style="border: 1px solid black; width: 30px; height: 20px;"></div>	<table border="0"> <tr> <td>Main Job</td> <td>Other Job(s)</td> <td>Total</td> </tr> <tr> <td><div style="border: 1px solid black; width: 30px; height: 20px;"></div></td> <td><div style="border: 1px solid black; width: 30px; height: 20px;"></div></td> <td><div style="border: 1px solid black; width: 30px; height: 20px;"></div></td> </tr> </table>	Main Job	Other Job(s)	Total	<div style="border: 1px solid black; width: 30px; height: 20px;"></div>	<div style="border: 1px solid black; width: 30px; height: 20px;"></div>	<div style="border: 1px solid black; width: 30px; height: 20px;"></div>
Main Job	Other Job(s)	Total													
<div style="border: 1px solid black; width: 30px; height: 20px;"></div>	<div style="border: 1px solid black; width: 30px; height: 20px;"></div>	<div style="border: 1px solid black; width: 30px; height: 20px;"></div>													
Main Job	Other Job(s)	Total													
<div style="border: 1px solid black; width: 30px; height: 20px;"></div>	<div style="border: 1px solid black; width: 30px; height: 20px;"></div>	<div style="border: 1px solid black; width: 30px; height: 20px;"></div>													



Draft





**Section 4 - Employment**

For persons employed during the week ending March 9th, 2019

PERSONAL IDENTIFICATION NUMBER	4.4 What was the <u>MAIN</u> reason why ... <u>WORKED LESS THAN 30 HOURS</u> in his/her job(s) during the week ending March 9th, 2019?  1....Student/In Training 2....Home/Family Duties 3....Vacation/Holiday 4....Temporary illness/injury/medical reason 5....Maternity/Paternity Leave 6....Seasonal inactivity 7....Job ended in ref. week 8....Only some hours available 9....No work available 10....Did not want to work more hours 11....Other, please specify 99...DK/NS	4.5 Was...willing and available to work additional hours during the week ending March 9th, 2019?  1....Yes 2....No 99...DK/NS	4.6 What is ... employment status in his/her <u>MAIN</u> job?  1.... Employee (work for someone) 2....Self-employed with NO employees 3....Self-employed with employees 4....Unpaid family business worker 99...DK/NS	4.7 How many persons are employed at .... place of work?  1....1 - 5 2....6 - 10 3....11 - 24 4....25 - 49 5....50 + 99...DK/NS
1	<input type="radio"/> 1 <input type="radio"/> 4 <input type="radio"/> 7 <input type="radio"/> 10 <input type="radio"/> 99 <input type="radio"/> 2 <input type="radio"/> 5 <input type="radio"/> 8 <input type="radio"/> 11 <input type="radio"/> 3 <input type="radio"/> 6 <input type="radio"/> 9    _____	<input type="radio"/> 1 <input type="radio"/> 2 <input type="radio"/> 99	<input type="radio"/> 1 <input type="radio"/> 4 <input type="radio"/> 2 <input type="radio"/> 99 <input type="radio"/> 3	<input type="radio"/> 1 <input type="radio"/> 4 <input type="radio"/> 2 <input type="radio"/> 5 <input type="radio"/> 3 <input type="radio"/> 99
2	<input type="radio"/> 1 <input type="radio"/> 4 <input type="radio"/> 7 <input type="radio"/> 10 <input type="radio"/> 99 <input type="radio"/> 2 <input type="radio"/> 5 <input type="radio"/> 8 <input type="radio"/> 11 <input type="radio"/> 3 <input type="radio"/> 6 <input type="radio"/> 9    _____	<input type="radio"/> 1 <input type="radio"/> 2 <input type="radio"/> 99	<input type="radio"/> 1 <input type="radio"/> 4 <input type="radio"/> 2 <input type="radio"/> 99 <input type="radio"/> 3	<input type="radio"/> 1 <input type="radio"/> 4 <input type="radio"/> 2 <input type="radio"/> 5 <input type="radio"/> 3 <input type="radio"/> 99
3	<input type="radio"/> 1 <input type="radio"/> 4 <input type="radio"/> 7 <input type="radio"/> 10 <input type="radio"/> 99 <input type="radio"/> 2 <input type="radio"/> 5 <input type="radio"/> 8 <input type="radio"/> 11 <input type="radio"/> 3 <input type="radio"/> 6 <input type="radio"/> 9    _____	<input type="radio"/> 1 <input type="radio"/> 2 <input type="radio"/> 99	<input type="radio"/> 1 <input type="radio"/> 4 <input type="radio"/> 2 <input type="radio"/> 99 <input type="radio"/> 3	<input type="radio"/> 1 <input type="radio"/> 4 <input type="radio"/> 2 <input type="radio"/> 5 <input type="radio"/> 3 <input type="radio"/> 99
4	<input type="radio"/> 1 <input type="radio"/> 4 <input type="radio"/> 7 <input type="radio"/> 10 <input type="radio"/> 99 <input type="radio"/> 2 <input type="radio"/> 5 <input type="radio"/> 8 <input type="radio"/> 11 <input type="radio"/> 3 <input type="radio"/> 6 <input type="radio"/> 9    _____	<input type="radio"/> 1 <input type="radio"/> 2 <input type="radio"/> 99	<input type="radio"/> 1 <input type="radio"/> 4 <input type="radio"/> 2 <input type="radio"/> 99 <input type="radio"/> 3	<input type="radio"/> 1 <input type="radio"/> 4 <input type="radio"/> 2 <input type="radio"/> 5 <input type="radio"/> 3 <input type="radio"/> 99
5	<input type="radio"/> 1 <input type="radio"/> 4 <input type="radio"/> 7 <input type="radio"/> 10 <input type="radio"/> 99 <input type="radio"/> 2 <input type="radio"/> 5 <input type="radio"/> 8 <input type="radio"/> 11 <input type="radio"/> 3 <input type="radio"/> 6 <input type="radio"/> 9    _____	<input type="radio"/> 1 <input type="radio"/> 2 <input type="radio"/> 99	<input type="radio"/> 1 <input type="radio"/> 4 <input type="radio"/> 2 <input type="radio"/> 99 <input type="radio"/> 3	<input type="radio"/> 1 <input type="radio"/> 4 <input type="radio"/> 2 <input type="radio"/> 5 <input type="radio"/> 3 <input type="radio"/> 99
6	<input type="radio"/> 1 <input type="radio"/> 4 <input type="radio"/> 7 <input type="radio"/> 10 <input type="radio"/> 99 <input type="radio"/> 2 <input type="radio"/> 5 <input type="radio"/> 8 <input type="radio"/> 11 <input type="radio"/> 3 <input type="radio"/> 6 <input type="radio"/> 9    _____	<input type="radio"/> 1 <input type="radio"/> 2 <input type="radio"/> 99	<input type="radio"/> 1 <input type="radio"/> 4 <input type="radio"/> 2 <input type="radio"/> 99 <input type="radio"/> 3	<input type="radio"/> 1 <input type="radio"/> 4 <input type="radio"/> 2 <input type="radio"/> 5 <input type="radio"/> 3 <input type="radio"/> 99



## Section 4 - Employment (cont'd)

For persons employed during the week ending March 9th, 2019

PERSON #	<p>4.8 What is ....'s occupation in his/her <u>MAIN</u> job?</p> <p><i>Probe, get details.</i></p>	<p>4.9 What is the name of the business where ...'s <u>MAIN</u> work is carried out?</p> <p><i>If not obvious from the name of the business or government department, add the main activity of the business.</i></p>	<p>4.10 How long has ... been working in this business?</p> <div style="border: 1px solid black; padding: 5px; margin-top: 10px;"> <p>If employed less than 1 year <u>CONTINUE, ELSE GO TO 4.13</u></p> </div>
1	<div style="border-bottom: 1px solid black; height: 15px; width: 100%;"></div> <div style="border-bottom: 1px solid black; height: 15px; width: 100%;"></div> <div style="border: 1px solid black; width: 40px; height: 20px; margin-top: 10px;"></div>	<div style="border-bottom: 1px solid black; height: 15px; width: 100%;"></div> <div style="border-bottom: 1px solid black; height: 15px; width: 100%;"></div> <div style="border: 1px solid black; width: 40px; height: 20px; margin-top: 10px;"></div>	<div style="display: flex; align-items: center; justify-content: space-around;"> <div style="border: 1px solid black; width: 30px; height: 20px;"></div> <span>&amp;</span> <div style="border: 1px solid black; width: 30px; height: 20px;"></div> </div> <div style="display: flex; justify-content: space-around; font-size: small;"> <span>years</span> <span>months</span> </div>
2	<div style="border-bottom: 1px solid black; height: 15px; width: 100%;"></div> <div style="border-bottom: 1px solid black; height: 15px; width: 100%;"></div> <div style="border: 1px solid black; width: 40px; height: 20px; margin-top: 10px;"></div>	<div style="border-bottom: 1px solid black; height: 15px; width: 100%;"></div> <div style="border-bottom: 1px solid black; height: 15px; width: 100%;"></div> <div style="border: 1px solid black; width: 40px; height: 20px; margin-top: 10px;"></div>	<div style="display: flex; align-items: center; justify-content: space-around;"> <div style="border: 1px solid black; width: 30px; height: 20px;"></div> <span>&amp;</span> <div style="border: 1px solid black; width: 30px; height: 20px;"></div> </div> <div style="display: flex; justify-content: space-around; font-size: small;"> <span>years</span> <span>months</span> </div>
3	<div style="border-bottom: 1px solid black; height: 15px; width: 100%;"></div> <div style="border-bottom: 1px solid black; height: 15px; width: 100%;"></div> <div style="border: 1px solid black; width: 40px; height: 20px; margin-top: 10px;"></div>	<div style="border-bottom: 1px solid black; height: 15px; width: 100%;"></div> <div style="border-bottom: 1px solid black; height: 15px; width: 100%;"></div> <div style="border: 1px solid black; width: 40px; height: 20px; margin-top: 10px;"></div>	<div style="display: flex; align-items: center; justify-content: space-around;"> <div style="border: 1px solid black; width: 30px; height: 20px;"></div> <span>&amp;</span> <div style="border: 1px solid black; width: 30px; height: 20px;"></div> </div> <div style="display: flex; justify-content: space-around; font-size: small;"> <span>years</span> <span>months</span> </div>
4	<div style="border-bottom: 1px solid black; height: 15px; width: 100%;"></div> <div style="border-bottom: 1px solid black; height: 15px; width: 100%;"></div> <div style="border: 1px solid black; width: 40px; height: 20px; margin-top: 10px;"></div>	<div style="border-bottom: 1px solid black; height: 15px; width: 100%;"></div> <div style="border-bottom: 1px solid black; height: 15px; width: 100%;"></div> <div style="border: 1px solid black; width: 40px; height: 20px; margin-top: 10px;"></div>	<div style="display: flex; align-items: center; justify-content: space-around;"> <div style="border: 1px solid black; width: 30px; height: 20px;"></div> <span>&amp;</span> <div style="border: 1px solid black; width: 30px; height: 20px;"></div> </div> <div style="display: flex; justify-content: space-around; font-size: small;"> <span>years</span> <span>months</span> </div>
5	<div style="border-bottom: 1px solid black; height: 15px; width: 100%;"></div> <div style="border-bottom: 1px solid black; height: 15px; width: 100%;"></div> <div style="border: 1px solid black; width: 40px; height: 20px; margin-top: 10px;"></div>	<div style="border-bottom: 1px solid black; height: 15px; width: 100%;"></div> <div style="border-bottom: 1px solid black; height: 15px; width: 100%;"></div> <div style="border: 1px solid black; width: 40px; height: 20px; margin-top: 10px;"></div>	<div style="display: flex; align-items: center; justify-content: space-around;"> <div style="border: 1px solid black; width: 30px; height: 20px;"></div> <span>&amp;</span> <div style="border: 1px solid black; width: 30px; height: 20px;"></div> </div> <div style="display: flex; justify-content: space-around; font-size: small;"> <span>years</span> <span>months</span> </div>
6	<div style="border-bottom: 1px solid black; height: 15px; width: 100%;"></div> <div style="border-bottom: 1px solid black; height: 15px; width: 100%;"></div> <div style="border: 1px solid black; width: 40px; height: 20px; margin-top: 10px;"></div>	<div style="border-bottom: 1px solid black; height: 15px; width: 100%;"></div> <div style="border-bottom: 1px solid black; height: 15px; width: 100%;"></div> <div style="border: 1px solid black; width: 40px; height: 20px; margin-top: 10px;"></div>	<div style="display: flex; align-items: center; justify-content: space-around;"> <div style="border: 1px solid black; width: 30px; height: 20px;"></div> <span>&amp;</span> <div style="border: 1px solid black; width: 30px; height: 20px;"></div> </div> <div style="display: flex; justify-content: space-around; font-size: small;"> <span>years</span> <span>months</span> </div>

\* 1 0 0 0 0 0 0 \*



Draft



Section 4 - Employment (cont'd)

For persons employed during the week ending March 9th, 2019

PERSON #	4.11 Is this ... first job in the Cayman Islands?	4.12 Is this a temporary position?	4.13 How much was ....'s earnings from the <u>MAIN</u> job he/she was doing in the week ending March 9th, 2019?	4.14 How much was ....'s earnings from the <u>OTHER</u> job(s) he/she was doing in the week ending March 9th, 2019?
	1...Yes 2...No 99.DK/NS	1...Yes 2...No 99.DK/NS	Refer to FLASH CARD for earnings range.  If 4.1 is 1 <u>CONTINUE</u> Otherwise <u>GO TO 7.1</u>	Refer to FLASH CARD for earnings range.  <u>GO TO 7.1</u>
1	<input type="radio"/> 1 <input type="radio"/> 2 <input type="radio"/> 99	<input type="radio"/> 1 <input type="radio"/> 2 <input type="radio"/> 99	<input type="radio"/> 1 <input type="radio"/> 5 <input type="radio"/> 9 <input type="radio"/> 13 <input type="radio"/> 17 <input type="radio"/> 21 <input type="radio"/> 2 <input type="radio"/> 6 <input type="radio"/> 10 <input type="radio"/> 14 <input type="radio"/> 18 <input type="radio"/> 22 <input type="radio"/> 3 <input type="radio"/> 7 <input type="radio"/> 11 <input type="radio"/> 15 <input type="radio"/> 19 <input type="radio"/> 99 <input type="radio"/> 4 <input type="radio"/> 8 <input type="radio"/> 12 <input type="radio"/> 16 <input type="radio"/> 20	<input type="radio"/> 1 <input type="radio"/> 5 <input type="radio"/> 9 <input type="radio"/> 13 <input type="radio"/> 17 <input type="radio"/> 21 <input type="radio"/> 2 <input type="radio"/> 6 <input type="radio"/> 10 <input type="radio"/> 14 <input type="radio"/> 18 <input type="radio"/> 22 <input type="radio"/> 3 <input type="radio"/> 7 <input type="radio"/> 11 <input type="radio"/> 15 <input type="radio"/> 19 <input type="radio"/> 99 <input type="radio"/> 4 <input type="radio"/> 8 <input type="radio"/> 12 <input type="radio"/> 16 <input type="radio"/> 20
2	<input type="radio"/> 1 <input type="radio"/> 2 <input type="radio"/> 99	<input type="radio"/> 1 <input type="radio"/> 2 <input type="radio"/> 99	<input type="radio"/> 1 <input type="radio"/> 5 <input type="radio"/> 9 <input type="radio"/> 13 <input type="radio"/> 17 <input type="radio"/> 21 <input type="radio"/> 2 <input type="radio"/> 6 <input type="radio"/> 10 <input type="radio"/> 14 <input type="radio"/> 18 <input type="radio"/> 22 <input type="radio"/> 3 <input type="radio"/> 7 <input type="radio"/> 11 <input type="radio"/> 15 <input type="radio"/> 19 <input type="radio"/> 99 <input type="radio"/> 4 <input type="radio"/> 8 <input type="radio"/> 12 <input type="radio"/> 16 <input type="radio"/> 20	<input type="radio"/> 1 <input type="radio"/> 5 <input type="radio"/> 9 <input type="radio"/> 13 <input type="radio"/> 17 <input type="radio"/> 21 <input type="radio"/> 2 <input type="radio"/> 6 <input type="radio"/> 10 <input type="radio"/> 14 <input type="radio"/> 18 <input type="radio"/> 22 <input type="radio"/> 3 <input type="radio"/> 7 <input type="radio"/> 11 <input type="radio"/> 15 <input type="radio"/> 19 <input type="radio"/> 99 <input type="radio"/> 4 <input type="radio"/> 8 <input type="radio"/> 12 <input type="radio"/> 16 <input type="radio"/> 20
3	<input type="radio"/> 1 <input type="radio"/> 2 <input type="radio"/> 99	<input type="radio"/> 1 <input type="radio"/> 2 <input type="radio"/> 99	<input type="radio"/> 1 <input type="radio"/> 5 <input type="radio"/> 9 <input type="radio"/> 13 <input type="radio"/> 17 <input type="radio"/> 21 <input type="radio"/> 2 <input type="radio"/> 6 <input type="radio"/> 10 <input type="radio"/> 14 <input type="radio"/> 18 <input type="radio"/> 22 <input type="radio"/> 3 <input type="radio"/> 7 <input type="radio"/> 11 <input type="radio"/> 15 <input type="radio"/> 19 <input type="radio"/> 99 <input type="radio"/> 4 <input type="radio"/> 8 <input type="radio"/> 12 <input type="radio"/> 16 <input type="radio"/> 20	<input type="radio"/> 1 <input type="radio"/> 5 <input type="radio"/> 9 <input type="radio"/> 13 <input type="radio"/> 17 <input type="radio"/> 21 <input type="radio"/> 2 <input type="radio"/> 6 <input type="radio"/> 10 <input type="radio"/> 14 <input type="radio"/> 18 <input type="radio"/> 22 <input type="radio"/> 3 <input type="radio"/> 7 <input type="radio"/> 11 <input type="radio"/> 15 <input type="radio"/> 19 <input type="radio"/> 99 <input type="radio"/> 4 <input type="radio"/> 8 <input type="radio"/> 12 <input type="radio"/> 16 <input type="radio"/> 20
4	<input type="radio"/> 1 <input type="radio"/> 2 <input type="radio"/> 99	<input type="radio"/> 1 <input type="radio"/> 2 <input type="radio"/> 99	<input type="radio"/> 1 <input type="radio"/> 5 <input type="radio"/> 9 <input type="radio"/> 13 <input type="radio"/> 17 <input type="radio"/> 21 <input type="radio"/> 2 <input type="radio"/> 6 <input type="radio"/> 10 <input type="radio"/> 14 <input type="radio"/> 18 <input type="radio"/> 22 <input type="radio"/> 3 <input type="radio"/> 7 <input type="radio"/> 11 <input type="radio"/> 15 <input type="radio"/> 19 <input type="radio"/> 99 <input type="radio"/> 4 <input type="radio"/> 8 <input type="radio"/> 12 <input type="radio"/> 16 <input type="radio"/> 20	<input type="radio"/> 1 <input type="radio"/> 5 <input type="radio"/> 9 <input type="radio"/> 13 <input type="radio"/> 17 <input type="radio"/> 21 <input type="radio"/> 2 <input type="radio"/> 6 <input type="radio"/> 10 <input type="radio"/> 14 <input type="radio"/> 18 <input type="radio"/> 22 <input type="radio"/> 3 <input type="radio"/> 7 <input type="radio"/> 11 <input type="radio"/> 15 <input type="radio"/> 19 <input type="radio"/> 99 <input type="radio"/> 4 <input type="radio"/> 8 <input type="radio"/> 12 <input type="radio"/> 16 <input type="radio"/> 20
5	<input type="radio"/> 1 <input type="radio"/> 2 <input type="radio"/> 99	<input type="radio"/> 1 <input type="radio"/> 2 <input type="radio"/> 99	<input type="radio"/> 1 <input type="radio"/> 5 <input type="radio"/> 9 <input type="radio"/> 13 <input type="radio"/> 17 <input type="radio"/> 21 <input type="radio"/> 2 <input type="radio"/> 6 <input type="radio"/> 10 <input type="radio"/> 14 <input type="radio"/> 18 <input type="radio"/> 22 <input type="radio"/> 3 <input type="radio"/> 7 <input type="radio"/> 11 <input type="radio"/> 15 <input type="radio"/> 19 <input type="radio"/> 99 <input type="radio"/> 4 <input type="radio"/> 8 <input type="radio"/> 12 <input type="radio"/> 16 <input type="radio"/> 20	<input type="radio"/> 1 <input type="radio"/> 5 <input type="radio"/> 9 <input type="radio"/> 13 <input type="radio"/> 17 <input type="radio"/> 21 <input type="radio"/> 2 <input type="radio"/> 6 <input type="radio"/> 10 <input type="radio"/> 14 <input type="radio"/> 18 <input type="radio"/> 22 <input type="radio"/> 3 <input type="radio"/> 7 <input type="radio"/> 11 <input type="radio"/> 15 <input type="radio"/> 19 <input type="radio"/> 99 <input type="radio"/> 4 <input type="radio"/> 8 <input type="radio"/> 12 <input type="radio"/> 16 <input type="radio"/> 20
6	<input type="radio"/> 1 <input type="radio"/> 2 <input type="radio"/> 99	<input type="radio"/> 1 <input type="radio"/> 2 <input type="radio"/> 99	<input type="radio"/> 1 <input type="radio"/> 5 <input type="radio"/> 9 <input type="radio"/> 13 <input type="radio"/> 17 <input type="radio"/> 21 <input type="radio"/> 2 <input type="radio"/> 6 <input type="radio"/> 10 <input type="radio"/> 14 <input type="radio"/> 18 <input type="radio"/> 22 <input type="radio"/> 3 <input type="radio"/> 7 <input type="radio"/> 11 <input type="radio"/> 15 <input type="radio"/> 19 <input type="radio"/> 99 <input type="radio"/> 4 <input type="radio"/> 8 <input type="radio"/> 12 <input type="radio"/> 16 <input type="radio"/> 20	<input type="radio"/> 1 <input type="radio"/> 5 <input type="radio"/> 9 <input type="radio"/> 13 <input type="radio"/> 17 <input type="radio"/> 21 <input type="radio"/> 2 <input type="radio"/> 6 <input type="radio"/> 10 <input type="radio"/> 14 <input type="radio"/> 18 <input type="radio"/> 22 <input type="radio"/> 3 <input type="radio"/> 7 <input type="radio"/> 11 <input type="radio"/> 15 <input type="radio"/> 19 <input type="radio"/> 99 <input type="radio"/> 4 <input type="radio"/> 8 <input type="radio"/> 12 <input type="radio"/> 16 <input type="radio"/> 20

\* 1 0 0 0 0 0 0 \*



Draft



### Section 5 - Not Working

For persons not working during the week ending March 9th, 2019

PERSON #	5.1 What was the <u>MAIN</u> reason why ... was not working during the week ending March 9th, 2019?	5.2 Has .... been looking for work in the last four (4) weeks (i.e. Feb. 10th - March 9th, 2019)?	5.3 When was the last time ... has looked for work prior to March 9th, 2019?
		1...Student/in training 2...Home/family duties 3...Retired 4...Elderly 5...Temporary illness/injury/medical reasons 6...Infirm/Disabled 7...Waiting for work permit 8...Waiting for permanent residence approval 9...Seasonal inactivity 10...No work available 11...Did not want to work 12...Tired of looking 13...Other, please specify 99...DK/NS <div>If 4, 11, 99, GO TO 5.9</div>	1...Yes 2...No 3...Already found job and waiting to start 99...DK/NS
1	<input type="radio"/> 1 <input type="radio"/> 5 <input type="radio"/> 9 <input type="radio"/> 13 <input type="radio"/> 2 <input type="radio"/> 6 <input type="radio"/> 10 <input type="radio"/> 99 <input type="radio"/> 3 <input type="radio"/> 7 <input type="radio"/> 11 <input type="radio"/> 4 <input type="radio"/> 8 <input type="radio"/> 12    _____	<input type="radio"/> 1 <input type="radio"/> 3 <input type="radio"/> 2 <input type="radio"/> 99	<input type="radio"/> 1 <input type="radio"/> 4 <input type="radio"/> 99 <input type="radio"/> 2 <input type="radio"/> 5 <input type="radio"/> 3 <input type="radio"/> 6
2	<input type="radio"/> 1 <input type="radio"/> 5 <input type="radio"/> 9 <input type="radio"/> 13 <input type="radio"/> 2 <input type="radio"/> 6 <input type="radio"/> 10 <input type="radio"/> 99 <input type="radio"/> 3 <input type="radio"/> 7 <input type="radio"/> 11 <input type="radio"/> 4 <input type="radio"/> 8 <input type="radio"/> 12    _____	<input type="radio"/> 1 <input type="radio"/> 3 <input type="radio"/> 2 <input type="radio"/> 99	<input type="radio"/> 1 <input type="radio"/> 4 <input type="radio"/> 99 <input type="radio"/> 2 <input type="radio"/> 5 <input type="radio"/> 3 <input type="radio"/> 6
3	<input type="radio"/> 1 <input type="radio"/> 5 <input type="radio"/> 9 <input type="radio"/> 13 <input type="radio"/> 2 <input type="radio"/> 6 <input type="radio"/> 10 <input type="radio"/> 99 <input type="radio"/> 3 <input type="radio"/> 7 <input type="radio"/> 11 <input type="radio"/> 4 <input type="radio"/> 8 <input type="radio"/> 12    _____	<input type="radio"/> 1 <input type="radio"/> 3 <input type="radio"/> 2 <input type="radio"/> 99	<input type="radio"/> 1 <input type="radio"/> 4 <input type="radio"/> 99 <input type="radio"/> 2 <input type="radio"/> 5 <input type="radio"/> 3 <input type="radio"/> 6
4	<input type="radio"/> 1 <input type="radio"/> 5 <input type="radio"/> 9 <input type="radio"/> 13 <input type="radio"/> 2 <input type="radio"/> 6 <input type="radio"/> 10 <input type="radio"/> 99 <input type="radio"/> 3 <input type="radio"/> 7 <input type="radio"/> 11 <input type="radio"/> 4 <input type="radio"/> 8 <input type="radio"/> 12    _____	<input type="radio"/> 1 <input type="radio"/> 3 <input type="radio"/> 2 <input type="radio"/> 99	<input type="radio"/> 1 <input type="radio"/> 4 <input type="radio"/> 99 <input type="radio"/> 2 <input type="radio"/> 5 <input type="radio"/> 3 <input type="radio"/> 6
5	<input type="radio"/> 1 <input type="radio"/> 5 <input type="radio"/> 9 <input type="radio"/> 13 <input type="radio"/> 2 <input type="radio"/> 6 <input type="radio"/> 10 <input type="radio"/> 99 <input type="radio"/> 3 <input type="radio"/> 7 <input type="radio"/> 11 <input type="radio"/> 4 <input type="radio"/> 8 <input type="radio"/> 12    _____	<input type="radio"/> 1 <input type="radio"/> 3 <input type="radio"/> 2 <input type="radio"/> 99	<input type="radio"/> 1 <input type="radio"/> 4 <input type="radio"/> 99 <input type="radio"/> 2 <input type="radio"/> 5 <input type="radio"/> 3 <input type="radio"/> 6
6	<input type="radio"/> 1 <input type="radio"/> 5 <input type="radio"/> 9 <input type="radio"/> 13 <input type="radio"/> 2 <input type="radio"/> 6 <input type="radio"/> 10 <input type="radio"/> 99 <input type="radio"/> 3 <input type="radio"/> 7 <input type="radio"/> 11 <input type="radio"/> 4 <input type="radio"/> 8 <input type="radio"/> 12    _____	<input type="radio"/> 1 <input type="radio"/> 3 <input type="radio"/> 2 <input type="radio"/> 99	<input type="radio"/> 1 <input type="radio"/> 4 <input type="radio"/> 99 <input type="radio"/> 2 <input type="radio"/> 5 <input type="radio"/> 3 <input type="radio"/> 6





Section 5 - Not Working (cont'd)

For persons not working during the week ending March 9th, 2019

PERSON #	5.4 What steps did ... take to look for a job?  <i>Read list. Multiple answers allowed.</i>	5.5 What kind of work is ... looking for/has already found?  <i>Probe, get details</i>	5.6 In what industry is ... looking for/has already found work?  <i>Either name a business place or describe type of work done within the business</i>
		1....Contact an employer directly or have a job interview 2....Register with National Workforce Development Agency 3....Ask friends or relatives 4....Send out resumes or fill out applications 5....Place or answer advertisements 6....Check professional registers 7....Check websites 8....Other, please specify 99...DK/NS	
1	<input type="radio"/> 1 <input type="radio"/> 5 <input type="radio"/> 99 <input type="radio"/> 2 <input type="radio"/> 6 <input type="radio"/> 3 <input type="radio"/> 7 <input type="radio"/> 4 <input type="radio"/> 8		
2	<input type="radio"/> 1 <input type="radio"/> 5 <input type="radio"/> 99 <input type="radio"/> 2 <input type="radio"/> 6 <input type="radio"/> 3 <input type="radio"/> 7 <input type="radio"/> 4 <input type="radio"/> 8		
3	<input type="radio"/> 1 <input type="radio"/> 5 <input type="radio"/> 99 <input type="radio"/> 2 <input type="radio"/> 6 <input type="radio"/> 3 <input type="radio"/> 7 <input type="radio"/> 4 <input type="radio"/> 8		
4	<input type="radio"/> 1 <input type="radio"/> 5 <input type="radio"/> 99 <input type="radio"/> 2 <input type="radio"/> 6 <input type="radio"/> 3 <input type="radio"/> 7 <input type="radio"/> 4 <input type="radio"/> 8		
5	<input type="radio"/> 1 <input type="radio"/> 5 <input type="radio"/> 99 <input type="radio"/> 2 <input type="radio"/> 6 <input type="radio"/> 3 <input type="radio"/> 7 <input type="radio"/> 4 <input type="radio"/> 8		
6	<input type="radio"/> 1 <input type="radio"/> 5 <input type="radio"/> 99 <input type="radio"/> 2 <input type="radio"/> 6 <input type="radio"/> 3 <input type="radio"/> 7 <input type="radio"/> 4 <input type="radio"/> 8		

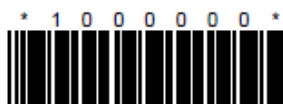

## Section 5 - Not Working (cont'd)

For persons not working during the week ending March 9th, 2019

	5.7 What was the <u>MAIN</u> reason why ... did not look for work during the past four (4) weeks (i.e. Feb. 10th - March 9th, 2019)?	5.8 Would... have been able to start a job if one were offered during the week ending March 9th, 2019?	5.9 What was ...'s <u>MAIN</u> means of financial support during the week ending March 9th, 2019?
	1....Student/ in training 2....Home/family duties 3....Retired 4....Elderly 5....Temporary illness/injury/medical reasons 6....Infirm/Disabled 7....Waiting for work permit 8....Waiting for permanent residence approval 9....Seasonal inactivity 10....No work available 11....Did not want to work 12....Tired of looking 13..Other, please specify      99..DK/NS	1....Yes 2....No 99..DK/NS	1....Parents 2....Spouse/Partner 3....Other relatives & friends 4....Savings/Investments 5....Social Services (Government) 6....Pension/Veteran/Seaman 7....Other 99..DK/NS
1	<input type="radio"/> 1 <input type="radio"/> 5 <input type="radio"/> 9 <input type="radio"/> 13 <input type="radio"/> 2 <input type="radio"/> 6 <input type="radio"/> 10 <input type="radio"/> 99 <input type="radio"/> 3 <input type="radio"/> 7 <input type="radio"/> 11    _____ <input type="radio"/> 4 <input type="radio"/> 8 <input type="radio"/> 12    _____	<input type="radio"/> 1 <input type="radio"/> 2 <input type="radio"/> 99	<input type="radio"/> 1 <input type="radio"/> 4 <input type="radio"/> 7 <input type="radio"/> 2 <input type="radio"/> 5 <input type="radio"/> 99 <input type="radio"/> 3 <input type="radio"/> 6
2	<input type="radio"/> 1 <input type="radio"/> 5 <input type="radio"/> 9 <input type="radio"/> 13 <input type="radio"/> 2 <input type="radio"/> 6 <input type="radio"/> 10 <input type="radio"/> 99 <input type="radio"/> 3 <input type="radio"/> 7 <input type="radio"/> 11    _____ <input type="radio"/> 4 <input type="radio"/> 8 <input type="radio"/> 12    _____	<input type="radio"/> 1 <input type="radio"/> 2 <input type="radio"/> 99	<input type="radio"/> 1 <input type="radio"/> 4 <input type="radio"/> 7 <input type="radio"/> 2 <input type="radio"/> 5 <input type="radio"/> 99 <input type="radio"/> 3 <input type="radio"/> 6
3	<input type="radio"/> 1 <input type="radio"/> 5 <input type="radio"/> 9 <input type="radio"/> 13 <input type="radio"/> 2 <input type="radio"/> 6 <input type="radio"/> 10 <input type="radio"/> 99 <input type="radio"/> 3 <input type="radio"/> 7 <input type="radio"/> 11    _____ <input type="radio"/> 4 <input type="radio"/> 8 <input type="radio"/> 12    _____	<input type="radio"/> 1 <input type="radio"/> 2 <input type="radio"/> 99	<input type="radio"/> 1 <input type="radio"/> 4 <input type="radio"/> 7 <input type="radio"/> 2 <input type="radio"/> 5 <input type="radio"/> 99 <input type="radio"/> 3 <input type="radio"/> 6
4	<input type="radio"/> 1 <input type="radio"/> 5 <input type="radio"/> 9 <input type="radio"/> 13 <input type="radio"/> 2 <input type="radio"/> 6 <input type="radio"/> 10 <input type="radio"/> 99 <input type="radio"/> 3 <input type="radio"/> 7 <input type="radio"/> 11    _____ <input type="radio"/> 4 <input type="radio"/> 8 <input type="radio"/> 12    _____	<input type="radio"/> 1 <input type="radio"/> 2 <input type="radio"/> 99	<input type="radio"/> 1 <input type="radio"/> 4 <input type="radio"/> 7 <input type="radio"/> 2 <input type="radio"/> 5 <input type="radio"/> 99 <input type="radio"/> 3 <input type="radio"/> 6
5	<input type="radio"/> 1 <input type="radio"/> 5 <input type="radio"/> 9 <input type="radio"/> 13 <input type="radio"/> 2 <input type="radio"/> 6 <input type="radio"/> 10 <input type="radio"/> 99 <input type="radio"/> 3 <input type="radio"/> 7 <input type="radio"/> 11    _____ <input type="radio"/> 4 <input type="radio"/> 8 <input type="radio"/> 12    _____	<input type="radio"/> 1 <input type="radio"/> 2 <input type="radio"/> 99	<input type="radio"/> 1 <input type="radio"/> 4 <input type="radio"/> 7 <input type="radio"/> 2 <input type="radio"/> 5 <input type="radio"/> 99 <input type="radio"/> 3 <input type="radio"/> 6
6	<input type="radio"/> 1 <input type="radio"/> 5 <input type="radio"/> 9 <input type="radio"/> 13 <input type="radio"/> 2 <input type="radio"/> 6 <input type="radio"/> 10 <input type="radio"/> 99 <input type="radio"/> 3 <input type="radio"/> 7 <input type="radio"/> 11    _____ <input type="radio"/> 4 <input type="radio"/> 8 <input type="radio"/> 12    _____	<input type="radio"/> 1 <input type="radio"/> 2 <input type="radio"/> 99	<input type="radio"/> 1 <input type="radio"/> 4 <input type="radio"/> 7 <input type="radio"/> 2 <input type="radio"/> 5 <input type="radio"/> 99 <input type="radio"/> 3 <input type="radio"/> 6



Section 6 - Previous Employment

For persons not working during the week ending March 9th, 2019

PERSON #	6.1 Has ... ever had a job in the Cayman Islands?  1...Yes 2...No 99..DK/NS  <b>If 2 or 99, GO TO 7.1.</b>	6.2 How long has .... been without work?  1... < 1 month 2... ≥ 1 to < 3 months 3... ≥ 3 to < 6 months 4... ≥ 6 to < 12 months 5... ≥ 12months 99..DK/NS	6.3 What was ...'s last occupation?  <i>Probe, get details</i>
	1	<input type="radio"/> 1 <input type="radio"/> 2 <input type="radio"/> 99	<input type="radio"/> 1 <input type="radio"/> 4 <input type="radio"/> 2 <input type="radio"/> 5 <input type="radio"/> 3 <input type="radio"/> 99
2	<input type="radio"/> 1 <input type="radio"/> 2 <input type="radio"/> 99	<input type="radio"/> 1 <input type="radio"/> 4 <input type="radio"/> 2 <input type="radio"/> 5 <input type="radio"/> 3 <input type="radio"/> 99	<hr/> <hr/> <div style="border: 1px solid black; width: 100px; height: 20px; margin: 0 auto;"></div>
3	<input type="radio"/> 1 <input type="radio"/> 2 <input type="radio"/> 99	<input type="radio"/> 1 <input type="radio"/> 4 <input type="radio"/> 2 <input type="radio"/> 5 <input type="radio"/> 3 <input type="radio"/> 99	<hr/> <hr/> <div style="border: 1px solid black; width: 100px; height: 20px; margin: 0 auto;"></div>
4	<input type="radio"/> 1 <input type="radio"/> 2 <input type="radio"/> 99	<input type="radio"/> 1 <input type="radio"/> 4 <input type="radio"/> 2 <input type="radio"/> 5 <input type="radio"/> 3 <input type="radio"/> 99	<hr/> <hr/> <div style="border: 1px solid black; width: 100px; height: 20px; margin: 0 auto;"></div>
5	<input type="radio"/> 1 <input type="radio"/> 2 <input type="radio"/> 99	<input type="radio"/> 1 <input type="radio"/> 4 <input type="radio"/> 2 <input type="radio"/> 5 <input type="radio"/> 3 <input type="radio"/> 99	<hr/> <hr/> <div style="border: 1px solid black; width: 100px; height: 20px; margin: 0 auto;"></div>
6	<input type="radio"/> 1 <input type="radio"/> 2 <input type="radio"/> 99	<input type="radio"/> 1 <input type="radio"/> 4 <input type="radio"/> 2 <input type="radio"/> 5 <input type="radio"/> 3 <input type="radio"/> 99	<hr/> <hr/> <div style="border: 1px solid black; width: 100px; height: 20px; margin: 0 auto;"></div>



Draft



## Section 6 - Previous Employment

For persons not working during the week ending March 9th, 2019

PERSON #	6.4 What is the name of the business where ... last worked?  <i>If not obvious from the name of the business or government department given, add the main activity of the business.</i>	6.5 Why did ... stop working?  1...Job Completed 2...Contract Ended 3...Resigned - Personal Reasons 4...Resigned - Job conditions 5...Lost job - Dismissed 6...Laid-off 7...Made Redundant 8...Business failed 9...Retired 10...Moved to new area 11...Medically unfit 12...No longer wanted to work 13...Other, please specify 99...DK/NS
	1	<div> <div></div> <div></div> <div></div> <div></div> </div>
2	<div> <div></div> <div></div> <div></div> <div></div> </div>	<div> <div><input type="radio"/> 1</div> <div><input type="radio"/> 2</div> <div><input type="radio"/> 3</div> <div><input type="radio"/> 4</div> <div><input type="radio"/> 5</div> <div><input type="radio"/> 6</div> <div><input type="radio"/> 7</div> <div><input type="radio"/> 8</div> <div><input type="radio"/> 9</div> <div><input type="radio"/> 10</div> <div><input type="radio"/> 11</div> <div><input type="radio"/> 12</div> <div><input type="radio"/> 13</div> <div><input type="radio"/> 99</div> </div>
3	<div> <div></div> <div></div> <div></div> <div></div> </div>	<div> <div><input type="radio"/> 1</div> <div><input type="radio"/> 2</div> <div><input type="radio"/> 3</div> <div><input type="radio"/> 4</div> <div><input type="radio"/> 5</div> <div><input type="radio"/> 6</div> <div><input type="radio"/> 7</div> <div><input type="radio"/> 8</div> <div><input type="radio"/> 9</div> <div><input type="radio"/> 10</div> <div><input type="radio"/> 11</div> <div><input type="radio"/> 12</div> <div><input type="radio"/> 13</div> <div><input type="radio"/> 99</div> </div>
4	<div> <div></div> <div></div> <div></div> <div></div> </div>	<div> <div><input type="radio"/> 1</div> <div><input type="radio"/> 2</div> <div><input type="radio"/> 3</div> <div><input type="radio"/> 4</div> <div><input type="radio"/> 5</div> <div><input type="radio"/> 6</div> <div><input type="radio"/> 7</div> <div><input type="radio"/> 8</div> <div><input type="radio"/> 9</div> <div><input type="radio"/> 10</div> <div><input type="radio"/> 11</div> <div><input type="radio"/> 12</div> <div><input type="radio"/> 13</div> <div><input type="radio"/> 99</div> </div>
5	<div> <div></div> <div></div> <div></div> <div></div> </div>	<div> <div><input type="radio"/> 1</div> <div><input type="radio"/> 2</div> <div><input type="radio"/> 3</div> <div><input type="radio"/> 4</div> <div><input type="radio"/> 5</div> <div><input type="radio"/> 6</div> <div><input type="radio"/> 7</div> <div><input type="radio"/> 8</div> <div><input type="radio"/> 9</div> <div><input type="radio"/> 10</div> <div><input type="radio"/> 11</div> <div><input type="radio"/> 12</div> <div><input type="radio"/> 13</div> <div><input type="radio"/> 99</div> </div>
6	<div> <div></div> <div></div> <div></div> <div></div> </div>	<div> <div><input type="radio"/> 1</div> <div><input type="radio"/> 2</div> <div><input type="radio"/> 3</div> <div><input type="radio"/> 4</div> <div><input type="radio"/> 5</div> <div><input type="radio"/> 6</div> <div><input type="radio"/> 7</div> <div><input type="radio"/> 8</div> <div><input type="radio"/> 9</div> <div><input type="radio"/> 10</div> <div><input type="radio"/> 11</div> <div><input type="radio"/> 12</div> <div><input type="radio"/> 13</div> <div><input type="radio"/> 99</div> </div>





## Section 7 - Dwelling Characteristics

To be answered by the Head of the household or a responsible adult.

7.1 The dwelling you occupied during week ending March 9th, 2019 was ....

- |   |  |   |                                |
|---|--|---|--------------------------------|
| <input type="radio"/> 1 Detached house      | <input type="radio"/> 5 Condominium/townhouse      | <input type="radio"/> 9 Boat/yacht              | <input type="radio"/> 99 DK/NS |
| <input type="radio"/> 2 Semi-detached house | <input type="radio"/> 6 Studio                     | <input type="radio"/> 10 Other (please specify) |                                |
| <input type="radio"/> 3 Duplex              | <input type="radio"/> 7 One-room                   |   |                                |
| <input type="radio"/> 4 Apartment           | <input type="radio"/> 8 Combined business/dwelling |   |                                |

7.2 Number of rooms

7.3 Number of bedrooms

7.4 Is this accommodation ...

- |   |  |
|---|--|
| <input type="radio"/> 1 Owned without mortgage                  | <input type="radio"/> 5 Rent-free provided by employer, relative or friend       |
| <input type="radio"/> 2 Owned with mortgage                     | <input type="radio"/> 6 Subsidized rent provided by employer, relative or friend |
| <input type="radio"/> 3 Rented - Furnished → <b>GO TO 7.6</b>   | <input type="radio"/> 7 Other (please specify)                                   |
| <input type="radio"/> 4 Rented - Unfurnished → <b>GO TO 7.6</b> | <input type="radio"/> 99 DK/NS   |

7.5 How much do you think it would have cost to rent (not including utilities) a similar accommodation per month?

CI\$   ,

If DK/NS use 99,999

**GO TO 7.8**

7.6 How much rent do you pay for this accommodation?

CI\$   ,

If DK/NS use 99,999

7.7 Does the rent include any of the following utilities?

Read List  
(Multiple answers allowed)

- ☐ 1 Electricity    ☐ 2 Water    ☐ 3 Cable    ☐ 4 No utilities included    ☐ 99 DK/NS

7.8 Does this household have the following?

- |                                |   |
|--------------------------------|---|
| 1. Internet at home            | <input type="radio"/> 1 Yes <input type="radio"/> 2 No                                |
| 2. Cable/Satellite             | <input type="radio"/> 1 Yes <input type="radio"/> 2 No                                |
| 3. Internet TV                 | <input type="radio"/> 1 Yes <input type="radio"/> 2 No                                |
| 4. Air condition               | <input type="radio"/> 1 Yes <input type="radio"/> 2 No                                |
| 5. Housing Structure Insurance | <input type="radio"/> 1 Yes <input type="radio"/> 2 No <input type="radio"/> 99 DK/NS |

7.9 How many of the following does this household own? If NONE, write zero (0).

- |                        |   |
|------------------------|---|
| 1. Telephone landlines | <input type="text"/> <input type="text"/> |
| 2. Cell phones         | <input type="text"/> <input type="text"/> |
| 3. Computers/laptops   | <input type="text"/> <input type="text"/> |
| 4. Tablets/e-readers   | <input type="text"/> <input type="text"/> |
| 5. Motor vehicles      | <input type="text"/> <input type="text"/> |

7.10 How many household employees does this household employ? Please provide the number of persons by primary task. If NONE, write zero (0).

- |                    |   |                              |   |          |   |
|--------------------|---|------------------------------|---|----------|---|
| 1. Domestic Helper | <input type="text"/> <input type="text"/> | 3. Nanny (Children)          | <input type="text"/> <input type="text"/> | 5. Other | <input type="text"/> <input type="text"/> |
| 2. Gardener        | <input type="text"/> <input type="text"/> | 4. Care Giver (Elderly/Sick) | <input type="text"/> <input type="text"/> |          |   |

\* 1 0 0 0 0 0 0 \*



Draft



RECORD OF VISITS (cont'd)

Date of Visit	Start Time 12 hr	End Time 12 hr	Comments
<div>D D M M Y Y</div> <div> <div></div><div></div> </div> / <div> <div></div><div></div> </div> / <div> <div></div><div></div> </div>	<div></div>	<div></div>	
<div>D D M M Y Y</div> <div> <div></div><div></div> </div> / <div> <div></div><div></div> </div> / <div> <div></div><div></div> </div>	<div></div>	<div></div>	
<div>D D M M Y Y</div> <div> <div></div><div></div> </div> / <div> <div></div><div></div> </div> / <div> <div></div><div></div> </div>	<div></div>	<div></div>	
<div>D D M M Y Y</div> <div> <div></div><div></div> </div> / <div> <div></div><div></div> </div> / <div> <div></div><div></div> </div>	<div></div>	<div></div>	
<div>D D M M Y Y</div> <div> <div></div><div></div> </div> / <div> <div></div><div></div> </div> / <div> <div></div><div></div> </div>	<div></div>	<div></div>	
<div>D D M M Y Y</div> <div> <div></div><div></div> </div> / <div> <div></div><div></div> </div> / <div> <div></div><div></div> </div>	<div></div>	<div></div>	

COMMENTS





MAP INSET

