

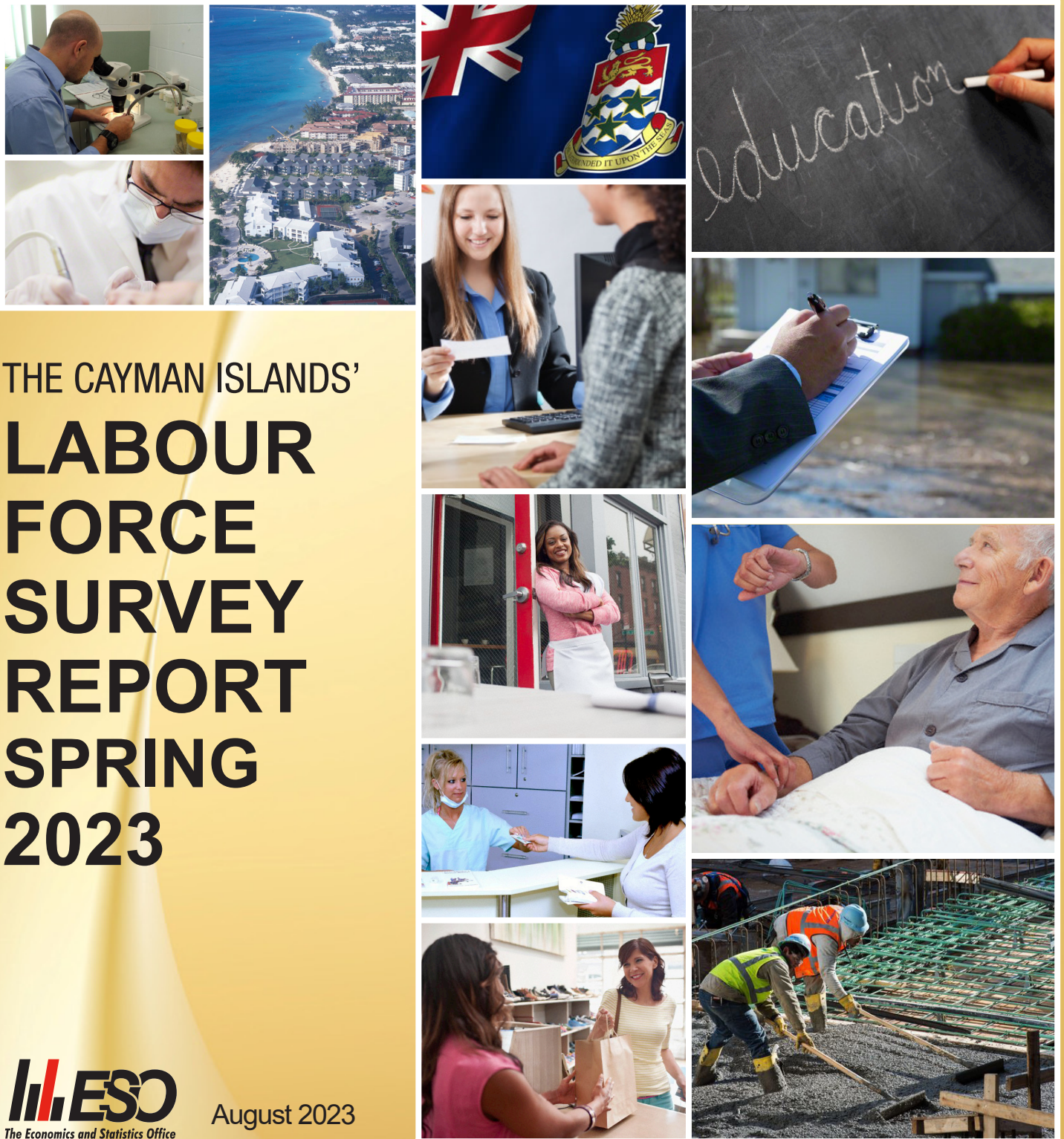

CAYMAN ISLANDS
GOVERNMENT



THE CAYMAN ISLANDS'
**LABOUR
FORCE
SURVEY
REPORT
SPRING
2023**



August 2023

CONTENTS

SUMMARY TABLE 1: KEY LABOUR FORCE INDICATORS BY STATUS	1
SUMMARY TABLE 2: KEY LABOUR FORCE INDICATORS BY SEX	2
1. INTRODUCTION	2
2. METHODOLOGY	3
3 DEFINITION OF KEY CONCEPTS	6
4 MAIN FINDINGS	10
4.1 POPULATION ESTIMATES.....	12
4.2 LABOUR FORCE	14
4.3 EMPLOYED	17
4.1 UNDEREMPLOYMENT	22
4.4 UNEMPLOYED.....	24
4.5 PERSONS NOT IN THE LABOUR FORCE	27
4.5.1 POTENTIAL LABOUR FORCE	28
5 OTHER FINDINGS	29
5.1 HOUSING CHARACTERISTICS	29
6. APPENDIX	29

LIST OF MAIN TABLES

Table 1: Response Rate by District, Spring 2023	5
Table 2: Standard Errors of Key Labour Force Indicators by Status.....	8
Table 3: Standard Errors of Key Labour Force Indicators by Sex	9
Table 4: Main Labour Force Indicators by Status, Spring 2023	10
Table 5: Main Labour Force Indicators by Sex, Spring 2023	10
Table 6: Population Estimates by District, Spring 2023	12
Table 7: Population Estimate by Selected Characteristics, Fall 2019 and 2020	13
Table 8: Labour Force by Selected Characteristics, Spring 2023	14
Table 9: Labour Force Participation Rate by Selected Characteristics, Spring 2023	16
Table 10: Employed Persons by Selected Characteristics, Spring 2023.....	17
Table 11: Employed Persons by Employment Status and Sex, Spring 2023	18
Table 12: Employed Persons by Employment Status and Status, Spring 2023	18
Table 13: Employed Persons by Monthly Earnings from Main Job and Sex, Spring 2023	21
Table 14: Employed Persons by Monthly Earning Earnings from Main Job and Status, Spring 2023	21
Table 15a: Employed Persons by Size of Organization and Sex, Spring 2023.....	22
Table 15b: Employed Persons by Size of Organization and Status, Spring 2023.....	22
Table 16: Underemployment Rate by Selected Characteristics, Spring 2023	23
Table 17a: Unemployed Persons by Selected Characteristics, Spring 2023	24
Table 17b: Unemployment Rates (%) by Selected Characteristics and Status, Spring 2023	25
Table 18: Persons not in the Labour Force by Selected Characteristics, Spring 2023	27
Table 19: Percent of Persons Not in the Labour Force by Selected Characteristics and Main Reasons for Not Working, Spring 2023.....	28
Table 20: Percent of Households by Selected Characteristics, Spring 2023.....	29

LIST OF MAIN FIGURES

Figure 1: Main Labour Force Composition, Spring 2023	11
Figure 2: Employment by Occupation (%), Spring 2023	19
Figure 3: Employment by Industry (%), Spring 2023	20

LIST OF APPENDIX TABLES

SECTION 1: POPULATION	31
Table 1.1: Population Estimates by District and Sex, Spring 2023	31
Table 1.2: Population Estimates by District and Status, Spring 2023.....	31
Table 1.3: Population Estimates by Status and Sex, Spring 2023.....	32
Table 1.4: Population Estimates by Age Groups and Sex, Spring 2023	32
Table 1.5: Population Estimates by Age Groups and Status, Spring 2023	33
Table 1.6: Population Estimates by Country of Birth and Sex, Spring 2023.....	33
Table 1.7: Population Estimates by Country of Birth and Status, Spring 2023	34
Table 1.8: Population Estimates by Year of Arrival and Sex, Spring 2023.....	34
Table 1.9: Population Estimates by Year of Arrival and Status, Spring 2023	35
Table 1.10: Working Age Population by Selected Characteristics and Sex, Spring 2023	36
Table 1.11: Working Age Population by Selected Characteristics and Status, Spring 2023.....	37
SECTION 2: LABOUR FORCE	38
Table 2.1: Persons in Labour Force by Selected Characteristics and Sex, Spring 2023	38
Table 2.2: Persons in Labour Force by Selected Characteristics and Status, Spring 2023	39
Table 2.3: Labour Force by Economic Activity and Sex, Spring 2023	39
Table 2.4: Labour Force by Economic Activity and Status, Spring 2023.....	40
Table 2.5: Labour Force by Status and Sex, Spring 2023.....	40
Table 2.6: Labour Force by Age Group and Sex, Spring 2023.....	40
Table 2.7: Labour Force by Age Group and Status, Spring 2023	41
Table 2.8: Persons in Labour Force by Educational Attainment and Sex, Spring 2023	41
Table 2.9: Persons in Labour Force by Educational Attainment and Status, Spring 2023	42
Table 2.10: Persons in Labour Force by Selected Characteristics, with and without Training, Spring 2023	42
Table 2.11: Persons in Labour Force who Received Training, by Occupation Last Trained and Sex, Spring 2023.....	43
Table 2.12: Persons in Labour Force who Received Training, by Occupation Last Trained and Status, Spring 2023.....	43
Table 2.13: Persons in Labour Force who Received Training by Location of Training and Sex, Spring 2023	44
Table 2.14: Persons in Labour Force who Received Training by Location of Training and Status, Spring 2023	44
Table 2.15: Persons in Labour Force who Received Training by Date Completed and Sex, Spring 2023	45
Table 2.16: Persons in Labour Force who Received Training by Date Completed and Status, Spring 2023.....	45
Table 2.17: Persons Usually in Labour Force by Selected Characteristics and Sex, Spring 2023	46
Table 2.18: Persons Usually in Labour Force by Selected Characteristics and Status, Spring 2023.....	47

SECTION 3: EMPLOYED.....	48
Table 3.1: Employed Persons by Selected Characteristics and Sex, Spring 2023.....	48
Table 3.2: Employed Persons by Selected Characteristics and Status, Spring 2023.....	49
Table 3.3: Employed Persons by Status and Sex, Spring 2023.....	50
Table 3.4: Employed Persons by Age Group and Sex, Spring 2023.....	50
Table 3.5: Employed Persons by Age Group and Status, Spring 2023.....	50
Table 3.6: Employed Persons by Educational Attainment and Sex, Spring 2023.....	51
Table 3.7: Employed Persons by Educational Attainment and Status, Spring 2023.....	51
Table 3.8: Employed Persons by Sex, Status, and With or Without Training, Spring 2023.....	52
Table 3.9: Employed Persons who Received Training, by Occupation Last Trained and Sex, Spring 2023.....	52
Table 3.10: Employed Persons who Received Training, by Occupation Last Trained and Status, Spring 2023.....	53
Table 3.11: Employed Persons who Received Training by Location of Training and Sex, Spring 2023..	53
Table 3.12: Employed Persons who Received Training by Location of Training and Status, Spring 2023.....	54
Table 3.13: Employed Persons who Received Training by Date Completed and Sex, Spring 2023.....	54
Table 3.14: Employed Persons who Received Training by Date Completed and Status, Spring 2023...	55
Table 3.15: Employed Persons by Length of Employment in Current Employment and Sex, Spring 2023.....	55
Table 3.16: Employed Persons by Length of Employment in Current Employment and Status, Spring 2023.....	56
Table 3.17: Employed Persons with Less Than 1 Year in Current Job, by Selected Characteristics, Spring 2023.....	57
Table 3.18: Employed Persons with Less Than 1 Year in Current Job, by Sex, Status, and First Job, Spring 2023.....	58
Table 3.19: Employed New Entrants to the Job Market by Selected Characteristics and Sex, Spring 2023.....	59
Table 3.20: Employed New Entrants to the Job Market by Selected Characteristics and Status, Spring 2023.....	60
Table 3.21: Employed Persons under 1 year of Employment by Sex, Status and Temporary Position, Spring 2023.....	61
Table 3.22: Employed Persons in Temporary Positions by Selected Characteristics and Sex, Spring 2023.....	62
Table 3.23: Employed Persons in Temporary Positions by Selected Characteristics and Status, Spring 2023.....	63
Table 3.24: Employed Persons by Employment Status and Sex, Spring 2023.....	63
Table 3.25: Employed Persons by Employment Status and Status, Spring 2023.....	64
Table 3.26: Employed Persons by Occupation and Sex, Spring 2023.....	64
Table 3.27: Employed Persons by Occupation and Status, Spring 2023.....	64
Table 3.28: Employed Persons by Industry and Sex, Spring 2023.....	65
Table 3.29: Employed Persons by Industry and Status, Spring 2023.....	66
Table 3.30: Average Usual Hours Worked per Week by Industry and Sex, Spring 2023.....	67
Table 3.31: Average Usual Hours Worked per Week by Industry and Status, Spring 2023.....	68
Table 3.32: Average Actual Hours Worked per Week by Industry and Sex, Spring 2023.....	69

Table 3.33: Average Actual Hours Worked per Week by Industry and Status, Spring 2023.....	70
Table 3.34: Employed Persons by Monthly Earnings and Sex, Spring 2023.....	71
Table 3.35: Mean and Median Monthly Earnings by Sex, Spring 2023.....	71
Table 3.36: Employed Persons by Monthly Earnings and Status, Spring 2023.....	72
Table 3.37: Mean and Median Monthly Earnings by Status, Spring 2023.....	72
Table 3.38: Usually Employed Persons by Selected Characteristics and Sex, Spring 2023.....	73
Table 3.39: Usually Employed Persons by Selected Characteristics and Status, Spring 2023.....	74
SECTION 4: UNDEREMPLOYED.....	75
Table 4.1: Underemployed Persons by Selected Characteristics and Sex, Spring 2023.....	75
Table 4.2: Underemployed Persons by Selected Characteristics and Status, Spring 2023.....	76
Table 4.3: Underemployed Persons by Status and Sex, Spring 2023.....	77
Table 4.4: Underemployed Persons by Age Group and Sex, Spring 2023.....	77
Table 4.5: Underemployed Persons by Age Group and Status, Spring 2023.....	78
Table 4.6: Underemployed Persons by Educational Attainment and Sex, Spring 2023.....	78
Table 4.7: Underemployed Persons by Educational Attainment and Status, Spring 2023.....	78
Table 4.8: Underemployed Persons by Sex, Status, and With or Without Training, Spring 2023.....	79
Table 4.9: Underemployed Persons by Main Reason for Working Less than 30 hours and Sex, Spring 2023.....	79
Table 4.10: Underemployed Persons by Main Reason for Working Less than 30 hours and Status, Spring 2023.....	80
Table 4.11: Underemployed Persons by Occupation and Sex, Spring 2023.....	80
Table 4.12: Underemployed Persons by Occupation and Status, Spring 2023.....	80
Table 4.13: Underemployed Persons by Industry and Sex, Spring 2023.....	81
Table 4.14: Underemployed Persons by Industry and Status, Spring 2023.....	82
Table 4.15: Average Usual Hours Worked by Underemployed Persons per Week by Industry and Sex, Spring 2023.....	83
Table 4.16: Average Usual Hours Worked by Underemployed Persons per Week by Industry and Status, Spring 2023.....	84
Table 4.17: Average Actual Hours Worked by Underemployed Persons per Week by Industry and Sex, Spring 2023.....	85
Table 4.18: Average Actual Hours Worked by Underemployed Persons per Week by Industry and Status, Spring 2023.....	86
SECTION 5: UNEMPLOYED.....	87
Table 5.1: Unemployed Persons by Selected Characteristics and Sex, Spring 2023.....	87
Table 5.2: Unemployed Persons by Selected Characteristics and Status, Spring 2023.....	88
Table 5.3: Unemployed Persons by Age Group and Sex, Spring 2023.....	89
Table 5.4: Unemployed Persons by Status and Sex, Spring 2023.....	89
Table 5.5: Unemployed Persons by Age Group and Status, Spring 2023.....	90
Table 5.6: Unemployed Persons by Educational Attainment and Sex, Spring 2023.....	90
Table 5.7: Unemployed Persons by Educational Attainment and Status, Spring 2023.....	91
Table 5.8: Unemployed Persons by Reason Without Work and Sex, Spring 2023.....	91
Table 5.9: Unemployed Persons by Reason Without Work and Status, Spring 2023.....	92
Table 5.10: Unemployed Persons by Preferred Future Occupation and Sex, Spring 2023.....	92
Table 5.11: Unemployed Persons by Preferred Future Occupation and Status, Spring 2023.....	93
Table 5.12: Unemployed Persons by Preferred Future Industry and Sex, Spring 2023.....	94

Table 5.13: Unemployed Persons by Preferred Future Industry and Status, Spring 2023.....	95
Table 5.14: Unemployed Persons by Steps Taken to Look for a Job and Sex, Spring 2023	96
Table 5.15: Unemployed Persons by Steps Taken to Look for a Job and Status, Spring 2023.....	96
Table 5.16: Unemployed Persons by Previous Work and Sex, Spring 2023.....	96
Table 5.17: Unemployed Persons by Previous Work and Status, Spring 2023	97
Table 5.18: Unemployed Persons with Previous Work by Time without Work and Sex, Spring 2023...	97
Table 5.19: Unemployed Persons with Previous Work, by Time without Work and Status, Spring 2023	97
Table 5.20: Unemployed Persons by Last Occupation Worked and Sex, Spring 2023.....	98
Table 5.21: Unemployed Persons by Last Occupation Worked and Status, Spring 2023	98
Table 5.22: Unemployed Persons by Last Industry of Employment and Sex, Spring 2023	99
Table 5.23: Unemployed Persons by Last Industry of Employment and Status, Spring 2023	100
Table 5.24: Unemployed Persons by Main Means of Financial Support and Sex, Spring 2023	101
Table 5.25: Unemployed Persons by Main Means of Financial Support and Status, Spring 2023.....	101
Table 5.26: Unemployed Persons by Sex, Status and With or Without Training, Spring 2023	101
Table 5.27: Unemployed Persons who Received Training by Last Trained Occupation and Sex, Spring 2023	102
Table 5.28: Unemployed Persons who Received Training by Last Trained Occupation and Status, Spring 2023.....	102
Table 5.29: Unemployed Persons who Received Training by Location of Training and Sex, Spring 2023	102
Table 5.30: Unemployed Persons who Received Training by Location of Training and Status, Spring 2023	103
Table 5.31: Unemployed Persons who Received Training by Date Completed and Sex, Spring 2023.	103
Table 5.32: Unemployed Persons who Received Training by Date Completed and Status, Spring 2023	103
Table 5.33: Usually Unemployed Persons by Selected Characteristics and Sex, Spring 2023	104
Table 5.34: Usually Unemployed Persons by Selected Characteristics and Status, Spring 2023	105
SECTION 6: NOT IN THE LABOUR FORCE.....	106
Table 6.1: Persons Not in the Labour Force by Selected Characteristics and Sex, Spring 2023.....	106
Table 6.2: Persons Not in the Labour Force by Selected Characteristics and Status, Spring 2023	107
Table 6.3: Persons Not in the Labour Force by Age Group and Sex, Spring 2023	108
Table 6.4: Persons Not in the Labour Force by Age Group and Status, Spring 2023	108
Table 6.5: Persons Not in the Labour Force by Status and Sex, Spring 2023	108
Table 6.6: Persons Not in the Labour Force by Educational Attainment and Sex, Spring 2023.....	109
Table 6.7: Persons Not in the Labour Force by Educational Attainment and Status, Spring 2023	109
Table 6.8: Persons Not in the Labour Force by Main Reason for Not Looking for Work and Sex, Spring 2023	110
Table 6.9: Persons Not in the Labour Force by Main Reason for Not Looking for Work and Status, Spring 2023.....	110
Table 6.10: Persons Not in the Labour Force by Previous Work and Sex, Spring 2023	111
Table 6.11: Persons Not in the Labour Force by Previous Work and Status, Spring 2023	111
Table 6.12: Persons Not in the Labour Force with Previous Job by Selected Characteristics, Spring 2023	112

Table 6.13: Persons Not in the Labour Force with Previous Job by Time without Work and Sex, Spring 2023	113
Table 6.14: Persons Not in the Labour Force with Previous Job by Time without Work and Status, Spring 2023	113
Table 6.15: Persons Not in the Labour Force, by Last Occupation Worked and Sex, Spring 2023	114
Table 6.16: Persons Not in the Labour Force by Last Occupation Worked and Status, Spring 2023	114
Table 6.17: Persons Not in the Labour Force by Last Industry Worked and Sex, Spring 2023	115
Table 6.18: Persons Not in the Labour Force by Last Industry Worked and Status, Spring 2023	116
Table 6.19: Persons Not in the Labour Force by Main Means of Financial Support and Sex, Spring 2023	117
Table 6.20: Persons Not in the Labour Force by Main Means of Financial Support and Status, Spring 2023	117
Table 6.21: Persons Not in the Labour Force by Sex, Status and With or Without Training, Spring 2023	118
Table 6.22: Persons Not in the Labour Force who Received Training by Last Trained Occupation and Sex, Spring 2023	118
Table 6.23: Persons Not in the Labour Force who Received Training by Last Trained Occupation and Status, Spring 2023	119
Table 6.24: Persons Not in the Labour Force who Received Training by Location of Training and Sex, Spring 2023	119
Table 6.25: Persons Not in the Labour Force who Received Training by Location of Training and Status, Spring 2023	120
Table 6.26: Persons Not in the Labour Force who Received Training by Year of Training and Sex, Spring 2023	121
Table 6.27: Persons Not in the Labour Force who Received Training by Year of Training and Status, Spring 2023	121
Table 6.28: Persons Usually Not in the Labour Force by Selected Characteristics and Sex, Spring 2023	122
Table 6.29: Persons Usually Not in the Labour Force by Selected Characteristics and Status, Spring 2023	123
Table 6.30: Percent of Persons Not in the Labour Force by Selected Characteristics and Unavailability for Work, Spring 2023	124
SECTION 7: HOUSING CHARACTERISTICS.....	125
Table 7.1: Type of Dwelling, Spring 2023	125
Table 7.2: Households by Number of Rooms, Spring 2023	125
Table 7.3: Households by Number of Bedrooms, Spring 2023	126
Table 7.4: Households by Type of Dwelling Tenure, Spring 2023	126
Table 7.5: Households that Rented by Type of Utilities Included in Rent, Spring 2023	127
Table 7.6: Households with or without Housing Structure Insurance, Spring 2023	127
Table 7.7: Mean and Median Rent of Housing Accommodation by Number of Bedrooms, Spring 2023	127
Table 7.8: Households by Number of Household Employees, Spring 2023	128
Table 7.9: Households by Number of Communication Devices and Transportation, Spring 2023	129
Table 7.10: Households with Amenities, Spring 2023	130
QUESTIONNAIRE.....	131

SUMMARY TABLE 1: KEY LABOUR FORCE INDICATORS BY STATUS

Selected Characteristics	Spring 2022	Fall 2022	Spring 2023		Spring 2023/Spring 2022 Change	
	#	#	#	%	#	%
Population	78,554	81,546	83,671	100.0	5,117	6.5
Caymanian	38,425	38,724	38,926	46.5	501	1.3
Permanent Resident	6,756	6,629	6,433	7.7	(323)	(4.8)
Non-Caymanian	33,373	36,193	38,312	45.8	4,939	14.8
Working Age Population (15+ years)	66,089	69,383	70,358	100.0	4,270	6.5
Caymanian	31,068	30,661	30,758	43.7	(310)	(1.0)
Permanent Residents WRW ⁽ⁱ⁾	4,614	4,339	4,463	6.3	(151)	(3.3)
Non-Caymanian ⁽ⁱⁱ⁾	30,406	34,383	35,137	49.9	4,731	15.6
Labour Force	54,398	57,582	58,669	100.0	4,271	7.9
Caymanian	22,438	21,891	22,457	38.3	18	0.1
Permanent Resident WRW	4,156	4,058	4,076	6.9	(80)	(1.9)
Non-Caymanian	27,804	31,633	32,137	54.8	4,333	15.6
Labour Force Participation Rate (%)	82.3	83.0	83.4		1.1	
Caymanian	72.2	71.4	73.0		0.8	
Permanent Resident WRW	90.1	93.5	91.3		1.3	
Non-Caymanian	91.4	92.0	91.5		0.0	
Employed	52,764	56,355	57,266	100.0	4,502	8.5
Caymanian	21,299	21,095	21,615	37.7	316	1.5
Permanent Resident WRW	3,955	3,957	3,902	6.8	(52)	(1.3)
Non-Caymanian	27,511	31,302	31,749	55.4	4,238	15.4
Underemployed	1,464	2,857	1,306	100.0	(158)	(10.8)
Caymanian	905	1,344	899	68.8	(6)	(0.6)
Permanent Resident WRW	73	261	58	4.4	(15)	(20.9)
Non-Caymanian	486	1,252	349	26.7	(137)	(28.2)
Underemployment Rate (%)	2.8	5.1	2.3		(0.5)	
Caymanian	4.2	6.4	4.2		(0.1)	
Permanent Resident WRW	1.9	6.6	1.5		(0.4)	
Non-Caymanian	1.8	4.0	1.1		(0.7)	
Unemployed	1,634	1,227	1,404	100.0	(230)	(14.1)
Caymanian	1,140	796	842	60.0	(298)	(26.1)
Permanent Resident WRW	201	100	174	12.4	(28)	(13.7)
Non-Caymanian	293	331	388	27.6	95	32.4
Unemployment Rate (%)	3.0	2.1	2.4		(0.6)	
Caymanian	5.1	3.6	3.7		(1.3)	
Permanent Resident WRW	4.8	2.5	4.3		(0.6)	
Non-Caymanian	1.1	1.0	1.2		0.2	
Not in the Labour Force	11,690	11,801	11,689	100.0	(2)	(0.0)
Caymanian	8,630	8,770	8,302	71.0	(328)	(3.8)
Permanent Resident WRW	458	281	386	3.3	(71)	(15.6)
Non-Caymanian	2,603	2,749	3,001	25.7	398	15.3

⁽ⁱ⁾ WRW - with rights to work

⁽ⁱⁱ⁾ Includes PR holders without rights to work.

Note: Due to rounding, there may be minor variations in totals or sums.

SUMMARY TABLE 2: KEY LABOUR FORCE INDICATORS BY SEX

Selected Characteristics	Spring 2022	Fall 2022	Spring 2023		Spring 2023/Spring 2022 Change	
	#	#	#	%	#	%
Population	78,554	81,546	83,671	100.0	5,117	6.5
Male	38,883	41,342	42,286	50.5	3,403	8.8
Female	39,671	40,204	41,385	49.5	1,714	4.3
Working Age Population (15+ years)	66,089	69,383	70,358	100.0	4,270	6.5
Male	32,995	35,220	35,490	50.4	2,496	7.6
Female	33,094	34,163	34,868	49.6	1,774	5.4
Labour Force	54,398	57,582	58,669	100.0	4,271	7.9
Male	28,386	30,841	30,981	52.8	2,596	9.1
Female	26,013	26,741	27,688	47.2	1,676	6.4
Labour Force Participation Rate (%)	82.3	83.0	83.4		1.1	
Male	86.0	87.6	87.3		1.3	
Female	78.6	78.3	79.4		0.8	
Employed	52,764	56,355	57,266	100.0	4,502	8.5
Male	27,532	30,202	30,394	53.1	2,861	10.4
Female	25,232	26,153	26,872	46.9	1,640	6.5
Underemployed⁽ⁱⁱ⁾	1,464	2,857	1,306	100.0	(158)	(10.8)
Male	866	1,481	656	50.2	(210)	(24.2)
Female	598	1,376	650	49.8	52	8.6
Underemployment Rate (%)	2.8	5.1	2.3		(0.5)	
Male	3.1	4.9	2.2		(1.0)	
Female	2.4	5.3	2.4		0.0	
Unemployed	1,634	1,227	1,404	100.0	(230)	(14.1)
Male	854	640	588	41.9	(266)	(31.1)
Female	780	587	816	58.1	35	4.5
Unemployment Rate (%)	3.0	2.1	2.4		(0.6)	
Male	3.0	2.1	1.9		(1.1)	
Female	3.0	2.2	2.9		(0.1)	
Not in the Labour Force	11,690	11,801	11,689	100.0	(2)	(0.0)
Male	4,609	4,379	4,509	38.6	(100)	(2.2)
Female	7,082	7,422	7,180	61.4	98	1.4

Note: Due to rounding, there may be minor variations in totals or sums.

1. INTRODUCTION

This report presents the findings of the Spring 2023 Labour Force Survey (LFS). The LFS mainly provides information on the characteristics of persons in the labour force (employed and unemployed). It also presents demographic information on the general population, some characteristics of persons not in the labour force as well as household characteristics.

The concepts used in the Survey are in accordance with the International Labour Organization (ILO) guidelines, and therefore, the indicators produced from the Survey are comparable to those used internationally.

The remaining sections of this Report present the methodology, the main findings with emphasis on the characteristics of the labour force and those that are out of the labour force, and other findings on housing characteristics. The Appendix presents the detailed tables.

2. METHODOLOGY

As in previous LFS, planning and execution of the Spring 2023 LFS was undertaken by the staff of the Economics and Statistics Office (ESO), a department in the Ministry of Finance and Economic Development of the Cayman Islands Government.

Sampling design

The sampling frame for the LFS is the ESO's Household Register, which is a listing of all household dwelling units in the Cayman Islands. The last update of the Register was conducted in April 2021. Updates were also based on information from the 2021 Population and Housing Census. As of January 25, 2022, the Register listed 29,699 household dwelling units, which is the sampling frame used for this edition of the LFS.

Samples for the LFS were drawn from districts of the Cayman Islands. Cayman Brac and Little Cayman were combined to form the stratum Sister Islands. Probability proportionate to household count by district, as determined from the ESO Household Register, was used when allocating the number of selected households across strata. Households were randomly selected from all six districts; within each district, the households were selected with equal probability. The probability of selection for the sampled households in each district can be expressed as follows:

$$P_h = m_h / M_h$$

Where:

P_h = probability of selection for the sample households in the h-th stratum (district)

M_h = total number of households in the sample frame for the h-th stratum

m_h = the number of sample households selected in the h-th stratum

Based on the sampling design, a sample of 1,999 household addresses was randomly selected, representing 6.7 percent of the 29,699 households.

Fieldwork

Since the October 2014 LFS, the ESO has been using tablets for electronic data collection in Grand Cayman. Included in the Appendix (page 120) is a copy of the questionnaire that was uploaded to the tablet for this edition of the LFS.

The reference week for the Spring 2023 LFS was the week 9th April to 15th April 2023. The data collection took place over a six-week period from 16th April to 24th May 2023. The administrative data (births, deaths, and work permit) as of the end of June 2023, which were used in estimating the total population, were collected in early-July 2023.

The ESO hosted its usual in-person training exercise to prepare for the fieldwork. A total of 50 persons, including ESO survey staff, were recruited in Grand Cayman, most of whom have prior household survey experience (census and/or LFS). In the Sister Islands (Cayman Brac and Little Cayman), three persons were recruited to administer the LFS using the questionnaires on tablets. Therefore, a total of 53 persons were eventually selected to conduct interviews in the Cayman Islands.

Weights

The 2023 population estimate was derived by adding the natural increase (births minus deaths) data collected from the Health Services Authority and immigration (work permits, permanent residents and change of status) from the Cayman Islands Customs and Border Control (CBC) Department in the first six months of 2023 compared to the 2022 year-end population estimate.

The raising factors for Caymanian, PR/PR-WRW, and Non-Caymanian sub-populations were then calculated based on their respective population estimates,

$$\text{Raising factor}_{si} = \frac{\text{Population}_{si}}{\text{Survey Count}_{si}}$$

Where:

Population_{si} = estimated population based on administrative data of status_{*i*}
(*i*=Caymanian, Permanent Residents, and Non-Caymanians)

Survey Count_{si} = number of individuals from the LFS per status.

The household characteristics were raised using the district response rates adjusted for non-responses at the household level.

Table 1: Response Rate by District, Spring 2023

District	Sample Size ¹	In Scope Households ²	Fully and Partially Completed	Response Rate ³
Total	1,999	1,680	1,647	98.0
George Town	1,035	846	826	97.6
West Bay	418	361	360	99.7
Bodden Town	371	333	324	97.3
North Side	52	39	37	94.9
East End	48	41	40	97.6
Sister Islands	75	60	60	100.0

1 Of the original 1999 sample household addresses only 1680 were found to be households.

2 In scope households are those with results codes 1 - Fully completed, 2 - Partially completed, and 3- Refusals.

3 Response Rate represents those households fully and partially completed divided by in scope households.

Data processing

The survey returns were processed internally by ESO staff members. Data capture was built into the ESO Mobile LFS Project (LFSPj) software on tablets. Coding of industries and occupation were also conducted internally using the International Standard Industrial Classification (ISIC) (Rev. 4) and the International Standard Classification of Occupations (ISCO) 2008, respectively. Edit checks were conducted using CPro (Census and Survey Processing System) and SPSS (Statistical Package for the Social Sciences). Data were verified with cross-referencing information stored on the tablets or with a phone call to the respondent. A data file was then created with information from all households who completed the LFS interview (fully and partially). Finally, indicators were generated from this file using SPSS, and the final tables presented in this Report were prepared using Excel.

Standard errors for main estimates

Given the nature of the sample design used in the LFS, the estimates were computed with a 2.5 percent margin of error. The estimates published in this Report's tables are rounded to the nearest whole number or person. The sum of the individual rounded numbers may not equal the total. In addition, the difference of one person for the same category in different tables is due to rounding.

Data representing the weighted responses of one individual in the Survey are suppressed and indicated by the symbol "...".

The estimates presented in this Report are all liable to sampling error. Their absolute sampling error increases with their magnitude, while the relative error decreases the greater the size of the estimate. Generally, the smaller the *Relative Standard Error* (or *Coefficient of Variation*), the

more reliable is the estimate. Because of this, comparisons of the larger estimates may be used with confidence, but small estimates must be treated with caution. The *standard errors*, *confidence intervals*, and *coefficients of variation (C.V.)* of the estimates for key variables for the Spring 2023 LFS are shown in Tables 2 and 3.

3. DEFINITION of KEY CONCEPTS

Population

In the LFS, population means the “resident” population; that is, persons staying or intending to stay in the Cayman Islands for at least six months. Visitors/tourists are not included in the resident population. Persons in institutions for more than six months are excluded. Family members of resident households who were abroad at the time of the survey but had intentions to return to the Islands were also considered residents.

The population is categorised into three sub-populations by immigration status: Caymanians, Permanent Residents (PR), and Non-Caymanians. Permanent Residents include Non-Caymanians married to Caymanians, Permanent Residents with a government contract, Permanent Residents with rights to work (PR-WRW), and Permanent Residents without rights to work.

Labour Force

The labour force comprises members of the non-institutionalised population (i.e., those not in residential institutions such as general penitentiary, retirement homes) 15 years of age and over, who were employed or unemployed during the reference week. All persons in the PR labour force in all tables and sections of this Report refer explicitly to PR-WRW only. Persons categorised as PR without rights to work are included in the Non-Caymanian labour force.

Employed

Employed persons are those who, during the reference week, did any work for pay or profit; that is, paid work in the context of an employer-employee relationship or self-employment. It also includes unpaid family workers who contributed directly to the operation of a farm, business, or professional practice owned or operated by a related member of the household. Based on the International Labour Organization (ILO) guidelines, work can be for as little as an hour during the reference week; it excludes unpaid domestic housework and volunteer work but includes those temporarily away from their jobs.

Unemployed

Unemployed persons are those who, during the reference week, are:

- (a) without work;
- (b) currently available for work and
- (c) actively looking for a job, or had definite arrangements to start a job within 4 weeks.

Unemployment Rate

The unemployment rate represents the number of unemployed persons expressed as a percentage of the labour force. The unemployment rate for a particular group (age, status, sex, etc.) is the number of unemployed in that group expressed as a percentage of the labour force for that group.

$$\text{Unemployment Rate} = \frac{\text{Number of Unemployed}}{\text{Labour Force}} \times 100$$

Not in the Labour Force

These are persons in the non-institutional population (i.e., those not in residential institutions such as general penitentiary or retirement homes) – 15 years of age and over - who, during the reference week, were neither employed nor unemployed.

Household

A household comprises either one person living alone or a group of persons (not necessarily related) living at the same address, with common housekeeping, i.e., sharing at least one meal a day and sharing living arrangements. This concept is used for persons sharing an apartment or house or a one-room together. For further clarification, please see:

<https://www.eso.ky/labourforcesurveys.html>.

Table 2: Standard Errors of Key Labour Force Indicators by Status

Selected Characteristics	Estimate	Standard Errors	(95%) Confidence Interval		C.V
			Lower	Upper	
Population	83,671	2,669	78,420	88,922	0.03
Caymanian	38,926	1,795	35,394	42,458	0.05
Permanent Resident WRW	4,463	376	3,722	5,203	0.08
Non-Caymanian	40,282	1,908	36,529	44,035	0.05
Working Age Population (15+ years)	70,358	2,267	65,898	74,819	0.03
Caymanian	30,758	1,370	28,063	33,453	0.04
Permanent Resident WRW	4,463	376	3,722	5,203	0.08
Non-Caymanian	35,137	1,698	31,797	38,478	0.05
Labour Force	58,669	2,024	54,688	62,651	0.03
Caymanian	22,457	1,083	20,327	24,586	0.05
Permanent Resident WRW	4,076	352	3,383	4,770	0.09
Non-Caymanian*	32,137	1,628	28,934	35,339	0.05
Labour Force Participation Rate (%)	83.4	0.9	81.7	85.1	0.01
Caymanian	73.0	1.3	70.4	75.7	0.02
Permanent Resident WRW	91.3	1.9	87.6	95.1	0.02
Non-Caymanian*	91.5	1.0	89.5	93.4	0.01
Employed	57,266	1,983	53,365	61,167	0.03
Caymanian	21,615	1,035	19,579	23,651	0.05
Permanent Resident WRW	3,902	347	3,220	4,584	0.09
Non-Caymanian*	31,749	1,622	28,558	34,940	0.05
Underemployed	1,306	162	988	1,624	0.12
Caymanian	899	128	648	1,150	0.14
Permanent Resident WRW	58	33	(8)	124	0.58
Non-Caymanian*	349	98	156	543	0.28
Underemployment Rate (%)	2.3	0.3	1.7	2.8	0.12
Caymanian	4.2	0.6	3.1	5.2	0.13
Permanent Resident WRW	1.5	0.8	(0.1)	3.1	0.55
Non-Caymanian*	1.1	0.3	0.5	1.7	0.28
Unemployed	1,404	203	1,005	1,802	0.14
Caymanian	842	144	559	1,124	0.17
Permanent Resident WRW	174	57	61	287	0.33
Non-Caymanian*	388	105	180	596	0.27
Unemployment Rate (%)	2.4	0.3	1.7	3.1	0.14
Caymanian	3.7	0.6	2.6	4.9	0.16
Permanent Resident WRW	4.3	1.4	1.5	7.0	0.33
Non-Caymanian*	1.2	0.3	0.6	1.9	0.27
Not in the Labour Force	11,689	692	10,328	13,050	0.06
Caymanian	8,302	554	7,212	9,391	0.07
Permanent Resident WRW	386	93	204	569	0.24
Non-Caymanian*	3,001	364	2,285	3,717	0.12

*Includes PR holders without rights to work.

Table 3: Standard Errors of Key Labour Force Indicators by Sex

Selected Characteristics	Estimate	Standard Errors	(95%) Confidence Interval		C.V
			Lower	Upper	
Population	83,671	2,669	78,420	88,922	0.03
Caymanian	38,926	1,795	35,394	42,458	0.05
Permanent Resident WRW	4,463	376	3,722	5,203	0.08
Non-Caymanian	40,282	1,908	36,529	44,035	0.05
Working Age Population (15+ years)	70,358	2,267	65,898	74,819	0.03
Caymanian	30,758	1,370	28,063	33,453	0.04
Permanent Resident WRW	4,463	376	3,722	5,203	0.08
Non-Caymanian	35,137	1,698	31,797	38,478	0.05
Labour Force	58,669	2,024	54,688	62,651	0.03
Caymanian	22,457	1,083	20,327	24,586	0.05
Permanent Resident WRW	4,076	352	3,383	4,770	0.09
Non-Caymanian*	32,137	1,628	28,934	35,339	0.05
Labour Force Participation Rate (%)	83.4	0.9	81.7	85.1	0.01
Caymanian	73.0	1.3	70.4	75.7	0.02
Permanent Resident WRW	91.3	1.9	87.6	95.1	0.02
Non-Caymanian*	91.5	1.0	89.5	93.4	0.01
Employed	57,266	1,983	53,365	61,167	0.03
Caymanian	21,615	1,035	19,579	23,651	0.05
Permanent Resident WRW	3,902	347	3,220	4,584	0.09
Non-Caymanian*	31,749	1,622	28,558	34,940	0.05
Underemployed	1,306	162	988	1,624	0.12
Caymanian	899	128	648	1,150	0.14
Permanent Resident WRW	58	33	(8)	124	0.58
Non-Caymanian*	349	98	156	543	0.28
Underemployment Rate (%)	2.3	0.3	1.7	2.8	0.12
Caymanian	4.2	0.6	3.1	5.2	0.13
Permanent Resident WRW	1.5	0.8	(0.1)	3.1	0.55
Non-Caymanian*	1.1	0.3	0.5	1.7	0.28
Unemployed	1,404	203	1,005	1,802	0.14
Caymanian	842	144	559	1,124	0.17
Permanent Resident WRW	174	57	61	287	0.33
Non-Caymanian*	388	105	180	596	0.27
Unemployment Rate (%)	2.4	0.3	1.7	3.1	0.14
Caymanian	3.7	0.6	2.6	4.9	0.16
Permanent Resident WRW	4.3	1.4	1.5	7.0	0.33
Non-Caymanian*	1.2	0.3	0.6	1.9	0.27
Not in the Labour Force	11,689	692	10,328	13,050	0.06
Caymanian	8,302	554	7,212	9,391	0.07
Permanent Resident WRW	386	93	204	569	0.24
Non-Caymanian*	3,001	364	2,285	3,717	0.12

*Includes PR holders without rights to work.

4. MAIN FINDINGS

The population of the Cayman Islands was estimated at 83,671, consisting of 38,926 Caymanians, 6,433 Permanent Residents (including 4,463 WRW), and 38,312 Non-Caymanians. Among them, 58,669 individuals comprised the labour force, with 57,266 employed and 1,404 unemployed. These findings result in an overall labour force participation rate of 83.4 percent, which varied by sex and status. The unemployment rate stood at 2.4 percent, varying by status and sex (Tables 4 and 5). Figure 1 illustrates the population and labour force composition.

Table 4: Main Labour Force Indicators by Status, Spring 2023

	Total	Caymanian	Permanent Res.	Non-Caymanian
Population	83,671	38,926	6,433	38,312
0 - 14 years	13,312	8,168	676	4,468
Working Age Population (15+)	70,358	30,758	5,757	33,843
Labour Force	58,669	22,457	4,578	31,634
Employed	57,266	21,615	4,347	31,304
of which: Underemployed	1,306	899	77	330
Unemployed	1,404	842	232	330
Not In the Labour Force	11,689	8,302	1,178	2,209
Labour Force Participation Rate	83.4	73.0	79.5	93.5
Unemployment Rate	2.4	3.7	5.1	1.0

NB: Permanent Residents With Rights to Work (WRW) totaled 4463.

Table 5: Main Labour Force Indicators by Sex, Spring 2023

	Total	Male	Female
Population	83,671	42,286	41,385
0 - 14 years	13,312	6,796	6,516
Working Age Population (15+)	70,358	35,490	34,868
Labour Force	58,669	30,981	27,688
Employed	57,266	30,394	26,872
of which: Underemployed	1,306	656	650
Unemployed	1,404	588	816
Not In the Labour Force	11,689	4,509	7,180
Labour Force Participation Rate	83.4	87.3	79.4
Unemployment Rate	2.4	1.9	2.9

Figure 1: Main Labour Force Composition, Spring 2023

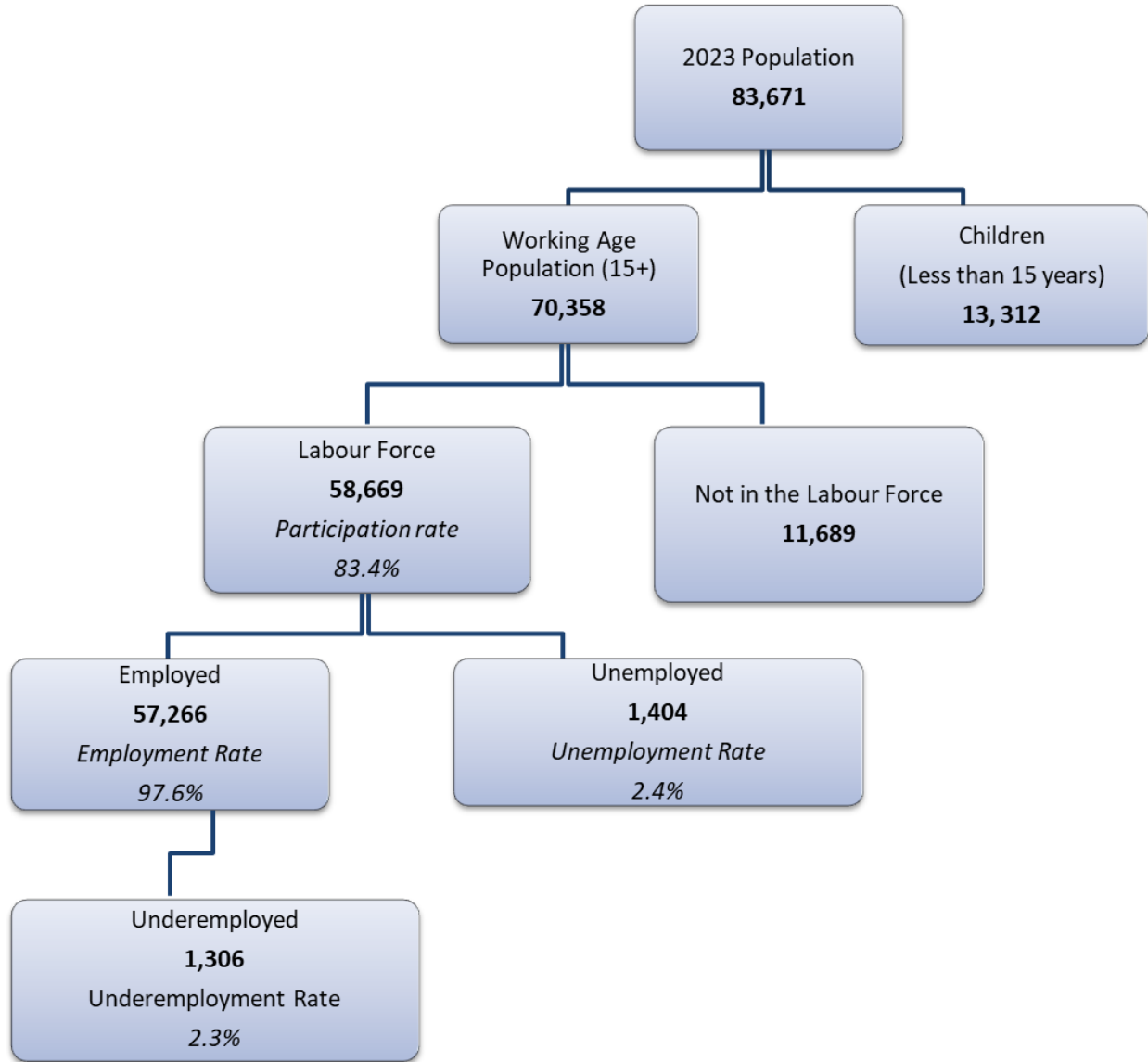

4.1 POPULATION ESTIMATES

The mid-year population of the Cayman Islands was estimated at 83,671 for the period ending June 2023. Most of the population resides in Grand Cayman, with concentration in George Town, accounting for 50.2 percent of the total population. This was followed by West Bay, covering 21.3 percent of the population, and Bodden Town, with 20.7 percent. In contrast, smaller portions of the population reside in East End and North Side, accounting for 2.6 and 2.5 percent, respectively. Moreover, the combined population of the Sister Islands’ (Cayman Brac and Little Cayman) accounted for 2.7 percent (Table 6).

The average household size was recorded at 2.44 persons. North Side and East End exhibited the highest average household sizes, registering 2.95 and 2.82, respectively. In contrast, the Sister Islands demonstrated the smallest average household size, with a figure of 1.87 persons.

Table 6: Population Estimates by District, Spring 2023

District	Total Population		Average Household Size	Total Households	
	#	%		#	%
Total	83,671	100.0	2.44	34,259	100.0
George Town	42,037	50.2	2.36	17,788	51.9
West Bay	17,797	21.3	2.37	7,511	21.9
Bodden Town	17,290	20.7	2.76	6,268	18.3
North Side	2,121	2.5	2.95	720	2.1
East End	2,166	2.6	2.82	767	2.2
Sister Islands	2,260	2.7	1.87	1,206	3.5

Note: The total number of households was estimated based on the estimated population by district divided by the average household size by district. This method was adopted in view of the lack of a fully-updated Household Register.

Sex and Age

In Spring 2023, the estimated population had a sex distribution of 50.5 percent males and 49.5 percent females (Table 7).

Children under the age of 15 made up 15.9 percent of the population, while the elderly (aged 65 years and older) comprised 6.6 percent. Collectively termed as the 'dependent population,' these two cohorts accounted for 22.6 percent of the overall populace.

The working-age population, those 15 years and older, accounted for 84.1 percent of the population. This group typically engages in employment or job-seeking endeavours, marking their 'productive years'. Within this category, persons aged 15 to 64 years are

recognised as the main providers of support for the dependent population (children and the elderly). The relationship between these dependent groups and the 15 to 64 cohort results in a dependency ratio of 29.1 percent.

Table 7: Population Estimate by Selected Characteristics

Selected Characteristics	Spring 2022 Population		Spring 2023 Population		2023/2022 Change	
	#	%	#	%	#	%
Total	78,554	100.0	83,671	100.0	5,117	6.5
Sex						
Male	38,883	49.5	42,286	50.5	3,403	8.8
Female	39,671	50.5	41,385	49.5	1,714	4.3
Status						
Caymanian	38,425	48.9	38,926	46.5	501	1.3
Permanent Res.	6,756	8.6	6,433	7.7	(323)	(4.8)
Non-Caymanian	33,373	42.5	38,312	45.8	4,939	14.8
Age Group						
0 - 14	12,465	15.9	13,312	15.9	847	6.8
15 - 24	7,605	9.7	7,068	8.4	(537)	(7.1)
25 - 34	14,332	18.2	15,649	18.7	1,317	9.2
35 - 44	14,542	18.5	18,173	21.7	3,631	25.0
45 - 54	14,061	17.9	14,607	17.5	546	3.9
55 - 64	9,262	11.8	9,276	11.1	14	0.1
65+	6,068	7.7	5,560	6.6	(508)	(8.4)
DK/NS	217	0.3	25	0.0	(192)	(88.3)

Note: Due to rounding, there may be minor variations in totals or sums.

Status

Caymanians made up the largest proportion of the population, accounting for 46.5 percent of the population, while Non-Caymanians and Permanent Residents had a population share of 45.8 and 7.7 percent, respectively. In comparison to Spring 2022, the Caymanian population increased by 1.3 percent (Table 7).

Among Caymanians, the working-age population accounted for 80.9 percent, while for Permanent Residents and Non-Caymanians, 88.3 percent and 87.1 percent were of working age (refer to Appendix Table 1.5). Higher percentages among the latter two groups are to be expected, given that the residency of most expatriates is contingent upon work permits.

4.2 LABOUR FORCE

The labour force is represented by persons of working-age (15 years and older) who worked, as well as those who, at the time of the survey, did not have a job but were available and looking for work during the reference period. The Spring 2023 LFS recorded 58,669 persons in the labour force (Table 8).

Table 8: Labour Force by Selected Characteristics, Spring 2023

Selected Characteristics	Labour Force	
	#	% Distribution
Total	58,669	100.0
Sex		
Male	30,981	52.8
Female	27,688	47.2
Status		
Caymanian	22,457	38.3
PR-WRW	4,076	6.9
Non-Caymanian	32,137	54.8
Age Group		
15 - 24	3,090	5.3
25 - 34	14,921	25.4
35 - 44	17,299	29.5
45 - 54	13,752	23.4
55 - 64	7,561	12.9
65+	2,020	3.4
DK/NS
Educational Attainment		
None	96	0.2
Primary and below	903	1.5
Middle School	2,056	3.5
High School	19,181	32.7
Post Secondary	16,008	27.3
College / University	19,903	33.9
Not Stated	484	0.8

Note: Due to rounding, there may be minor variations in totals or sums.

Sex and age

In Spring 2023, males constituted 52.8 percent of the labour force, with females comprising the remaining 47.2 percent. In terms of age distribution, the labour force was predominantly composed of individuals aged 35 to 44 years (29.5%), followed by those aged 25 to 34 years (25.4%), and individuals aged 45 to 54 years (23.4%).

Status

The labour force distribution by nationality status showed that 38.3 percent were Caymanians, 54.8 percent were Non-Caymanians, and 6.9 percent were PR-WRW (Table 8).

Labour Force Participation Rate

Table 9 shows the sex distribution of the labour force participation rate across various demographic attributes, namely: nationality status, age, and education. The total labour force participation rate (LFPR) was recorded at 83.4 percent (Table 9). Concerning status, Non-Caymanians and Permanent Residents WRW exhibited the highest labour force participation rates at 91.5 percent and 91.3 percent, respectively. This outcome aligns with expectations, considering the work permit-oriented immigration system. Conversely, Caymanians had the lowest LFPR at 73.0 percent.

Among specified educational attainment levels, the labour force participation rate ranged from 57.4 percent among those with “primary and below” to 90.4 percent among those with “post-secondary” education.

A review of age-specific LFPRs revealed that persons 25 to 54 years old were more likely to be engaged in work or looking for work. The recorded rates ranging from 94.1 percent among persons 45 to 54 years to 95.4 percent among those 25 to 34 years of age. Further analysis showed that males (87.3%) had higher rates of labour force participation than females (79.4%). This trend was consistent when considering educational attainment as well, with males displaying greater LFPRs across all levels of education compared to females.

Table 9: Labour Force Participation Rate by Selected Characteristics, Spring 2023

Selected Characteristics	Total	Male	Female
Total	83.4	87.3	79.4
Status			
Caymanian	73.0	76.0	70.4
PR WRW	91.3	93.2	89.5
Non-Caymanian	91.5	95.2	87.1
Age			
15 - 24	43.7	48.1	40.2
25 - 34	95.4	96.6	94.1
35 - 44	95.2	98.2	92.0
45 - 54	94.1	96.3	91.9
55 - 64	81.5	85.3	77.4
65+	36.3	42.7	31.1
DK/NS	100.0	100.0	-
Educational Attainment			
None	62.5	100.0	40.0
Primary and below	57.4	66.8	44.1
Middle School	64.6	74.9	53.1
High School	78.5	82.0	74.7
Post Secondary	90.4	93.7	86.3
College / University	88.3	92.1	85.2
Other (Not specified)	100.0	100.0	100.0
DK/NS	66.0	71.1	61.9

4.3 EMPLOYED

The term "employed" includes individuals within the labour force who engaged in work for compensation, profit, or familial benefit for a minimum of one hour during the reference week, April 9th to April 15th, 2023. Additionally, individuals who held a job but did not perform work during the reference week were also classified as employed, recognising their temporary absence. A total of 57,266 persons were employed in Spring 2023 (Table 10).

Table 10: Employed Persons by Selected Characteristics, Spring 2023

Selected Characteristics	Employed Persons	
	#	% Distribution
Total	57,266	100
Sex		
Male	30,394	53.1
Female	26,872	46.9
Status		
Caymanian	21,615	37.7
PR WRW	3,902	6.8
Non-Caymanian	31,749	55.4
Age Group*		
15 - 24	2,720	4.7
25 - 34	14,583	25.5
35 - 44	17,019	29.7
45 - 54	13,567	23.7
55 - 64	7,376	12.9
65+	1,975	3.4
DK/NS	25	0.0
Educational Attainment		
None	77	0.1
Primary and below	865	1.5
Middle School	1,979	3.5
High School	18,600	32.5
Post Secondary	15,766	27.5
College / University	19,476	34.0
DK/NS	465	0.8

Note: Due to rounding, there may be minor variations in totals or sums.

Sex and Age

Males outnumbered females among the employed, with a count of 30,394 compared to 26,872, representing percentage shares of 53.1 and 46.9, respectively (Table 10). The majority of the employed labour force consisted of individuals aged 25 to 54 years, accounting for 78.9 percent. In contrast, individuals aged 15 to 24 years and the elderly (65 years and older) made up 4.7 percent and 3.4 percent, respectively, of the employed labour force.

Status

A total of 21,615 Caymanians constituted 37.7 percent of the employed labour force. The employment counts for Non-Caymanians and PR-WRW were estimated at 31,749 and 3,902, respectively (Table 10).

Employment Status

The employed labour force was predominantly composed of individuals who “worked for someone”, representing 91.2 percent. Self-employed persons, including business owners with and without employees, accounted for 8.2 percent of the employed labour force. Among employed males, 10.6 percent were self-employed in comparison to 5.6 percent among females (Table 12). Furthermore, Caymanians (16.4%) exhibited a higher likelihood of owning businesses compared to Permanent Residents WRW (11.9%) and Non-Caymanians (2.2%) (Table 12).

Table 11: Employed Persons by Employment Status and Sex, Spring 2023

Employment Status	Total		Male		Female		Sex Distribution	
	#	%	#	%	#	%	Male	Female
Total	57,266	100	30,394	100	26,872	100	53.1	46.9
Employee (work for someone)	52,251	91.2	27,089	89.1	25,163	93.6	51.8	48.2
Self-employed with NO employees	2,187	3.8	1,390	4.6	797	3.0	63.6	36.4
Self-employed with employees	2,521	4.4	1,819	6.0	702	2.6	72.2	27.8
Unpaid family business worker	38	0.1	-	-	38	0.1	-	-
DK/NS	268	0.5	96	0.3	172	0.6	35.7	64.3

Table 12: Employed Persons by Employment Status and Status, Spring 2023

Employment Status	Total		Caymanian		PR WRW		Non-Caymanian		Status Distribution		
	#	%	#	%	#	%	#	%	Caymanian	PR WRW	Non-Caymanian
Total	57,266	100	21,615	100	3,902	100	31,749	100	37.7	6.8	55.4
Employee (work for someone)	52,251	91.2	17,885	82.7	3,419	87.6	30,947	97.5	34.2	6.5	59.2
Self-employed with NO employees	2,187	3.8	1,683	7.8	155	4.0	349	1.1	77.0	7.1	16.0
Self-employed with employees	2,521	4.4	1,855	8.6	309	7.9	357	1.1	73.6	12.3	14.1
DK/NS	268	0.5	153	0.7	19	0.5	95	0.3	57.1	7.2	35.7

Occupation

The top five occupations, collectively accounting for 79.5 percent of total employment, were professionals (19.8%); service and sales workers (19.1%); craft and related trades workers (15.3%); elementary occupations (12.9%), and technicians and associate professionals (12.3%) (Figure 2).

An analysis by sex revealed that the majority of employed males were engaged as craft and related trades workers (26.6%); professionals (16.1%); service and sales workers (14.4%); technicians and associate professionals (11.7%); and managers (10.9%). In contrast, employed females were primarily occupied as service and sales workers (24.5%); professionals (24.0%); elementary occupations (17.1%); technicians and associate professionals (13.1%), and managers (10.1%) (Appendix Table 3.26).

Prominent occupations among employed Caymanians were professionals (20.1%), technicians and associate professionals (17.6%), managers (17.3%), service and sales workers (15.4%) and clerical support workers (8.1%). Non-Caymanians were mainly occupied as service and sales workers (21.8%); craft and related trades workers (20.3%); professionals (19.4%); elementary occupations (18.0%), and technicians and associate professionals (8.2%). Permanent Residents WRW principally worked as professionals (21.8%); service and sales workers (17.8%); technicians and associate professionals (17.3%); craft and related trades workers (15.8%), and managers (12.4%) (Appendix Table 3.27).

Figure 2: Employment by Occupation Percentage Distribution, Spring 2023



Industry

The top six industries accounted for 57.0 percent of the employed labour force. They were as follows: construction (14.6%); wholesale and retail trade (10.9%); professional, scientific, and technical activities (9.5%); financial and insurance activities (7.5%); administrative and support service activities (7.3%) and accommodation (7.2%) (see Figure 3).

Figure 3: Employment by Industry Percentage Distribution, Spring 2023

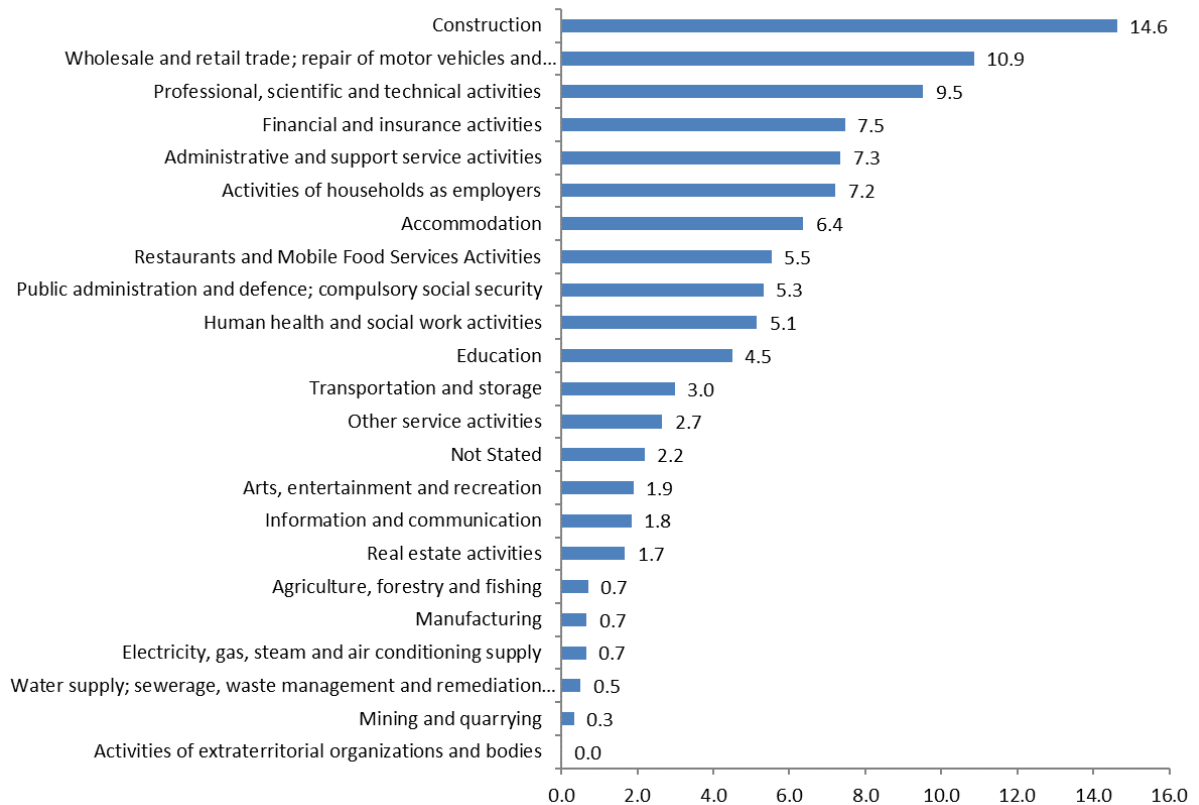

Hours of Work

The number of hours worked is defined as the number of hours worked during the reference period of April 9th to April 15th, 2023, by the respondent at his/her job(s), which includes all hours spent on work activities and overtime hours but excludes vacation leave, sick leave, public holidays and other forms of paid or unpaid leave.

On average, employed persons worked 43.7 hours per week. A more detailed analysis indicated that males worked an average of 1.6 hours more than females. Further breakdown by status revealed that Caymanians worked an average of 42.5 hours per week, while Permanent Residents WRW and Non-Caymanians averaged 44.6 and 44.4 hours per week, respectively (Appendix Tables 3.31 and 3.32).

Earnings from Main Job

Approximately 63.9 percent of employed individuals earned CI\$2,400 or more per month (Tables 13 and 14). The proportion was higher among employed males (69.1%) than employed females (58.0%). While a higher proportion of Caymanians (74.4%) earned CI\$2,400 or more per month compared to Permanent Residents WRW (68.3%) and Non-Caymanians (56.2%).

Table 13: Employed Persons by Monthly Earnings from Main Job and Sex, Spring 2023

Income	Total		Male		Female		Sex Distribution	
	#	%	#	%	#	%	Male	Female
Total	57,266	100	30,394	100	26,872	100	53.1	46.9
\$ 0 - \$ 1199	2,824	4.9	909	3.0	1,914	7.1	32.2	67.8
\$ 1200 - \$ 2399	15,543	27.1	7,275	23.9	8,268	30.8	46.8	53.2
\$ 2400 - \$ 3599	13,330	23.3	8,763	28.8	4,567	17.0	65.7	34.3
\$ 3600 - \$ 4799	6,613	11.5	3,306	10.9	3,307	12.3	50.0	50.0
\$ 4800 - \$ 5999	5,580	9.7	2,701	8.9	2,879	10.7	48.4	51.6
\$ 6000 - \$ 7199	3,197	5.6	1,617	5.3	1,580	5.9	50.6	49.4
\$ 7200 - \$ 8399	2,439	4.3	1,159	3.8	1,280	4.8	47.5	52.5
\$ 8400+	5,446	9.5	3,465	11.4	1,981	7.4	63.6	36.4
DK/NS	2,293	4.0	1,197	3.9	1,096	4.1	52.2	47.8

Note: See Appendix Table 3.34 for expanded income brackets

Table 14: Employed Persons by Monthly Earning Earnings from Main Job and Status, Spring 2023

Income	Total		Caymanian		PR WRW		Non-Caymanian		Status Distribution		
	#	%	#	%	#	%	#	%	Caymanian	PR WRW	Caymanian
Total	57,266	100	21,615	100	3,902	100	31,749	100	37.7	6.8	55.4
\$ 0 - \$ 1199	2,824	4.9	765	3.5	135	3.5	1,923	6.1	27.1	4.8	68.1
\$ 1200 - \$ 2399	15,543	27.1	3,596	16.6	908	23.3	11,039	34.8	23.1	5.8	71.0
\$ 2400 - \$ 3599	13,330	23.3	4,514	20.9	753	19.3	8,063	25.4	33.9	5.7	60.5
\$ 3600 - \$ 4799	6,613	11.5	3,347	15.5	618	15.8	2,648	8.3	50.6	9.3	40.0
\$ 4800 - \$ 5999	5,580	9.7	2,907	13.5	406	10.4	2,267	7.1	52.1	7.3	40.6
\$ 6000 - \$ 7199	3,197	5.6	1,779	8.2	155	4.0	1,263	4.0	55.6	4.8	39.5
\$ 7200 - \$ 8399	2,439	4.3	1,186	5.5	213	5.4	1,041	3.3	48.6	8.7	42.7
\$ 8400 +	5,446	9.5	2,353	10.9	522	13.4	2,571	8.1	43.2	9.6	47.2
DK/NS	2,293	4.0	1,167	5.4	193	5.0	933	2.9	50.9	8.4	40.7

Note: See Appendix Table 3.36 for expanded income brackets

Employment by the size of business

The majority of the employed labour force worked in large businesses with 50 or more employees (31.0%) and in micro-business with one to five employees (24.4%). This pattern persisted consistently when considering sex and status. Notably, the highest proportion of Caymanians (35.3%), Permanent Residents WRW (32.7%) and Non-Caymanians (27.8%) were employed by large businesses. Similarly, the majority of both males (31.2%) and females (30.8%) were also employed by large organisations.

Table 15a: Employed Persons by Size of Organization and Sex, Spring 2023

No. of Employees	Total		Male		Female		Sex Distribution	
	#	%	#	%	#	%	Male	Female
Total	57,266	100	30,394	100	26,872	100	53.1	46.9
1 - 5	13,962	24.4	6,259	20.6	7,703	28.7	44.8	55.2
6 - 10	9,028	15.8	5,572	18.3	3,457	12.9	61.7	38.3
11 - 24	8,981	15.7	4,982	16.4	3,999	14.9	55.5	44.5
25 - 49	6,220	10.9	3,385	11.1	2,835	10.6	54.4	45.6
50 +	17,745	31.0	9,477	31.2	8,268	30.8	53.4	46.6
DK/NS	1,330	2.3	719	2.4	611	2.3	54.1	45.9

Table 15b: Employed Persons by Size of Organization and Status, Spring 2023

No. of Employees	Total		Caymanian		PR WRW		Non-Caymanian		Status Distribution		
	#	%	#	%	#	%	#	%	Caymanian	PR WRW	Non-Caymanian
Total	57,266	100	21,615	100	3,902	100	31,749	100	37.7	6.8	55.4
1 - 5	13,962	24.4	4,878	22.6	889	22.8	8,196	25.8	34.9	6.4	58.7
6 - 10	9,028	15.8	2,869	13.3	560	14.4	5,599	17.6	31.8	6.2	62.0
11 - 24	8,981	15.7	3,539	16.4	580	14.9	4,862	15.3	39.4	6.5	54.1
25 - 49	6,220	10.9	2,219	10.3	502	12.9	3,499	11.0	35.7	8.1	56.3
50 +	17,745	31.0	7,632	35.3	1,275	32.7	8,837	27.8	43.0	7.2	49.8
DK/NS	1,330	2.3	478	2.2	97	2.5	756	2.4	35.9	7.3	56.8

4.3.1 UNDEREMPLOYED

‘Underemployment’ is defined as ‘Involuntary part-time’ work, where workers who could (and would like to) be working for a full work week can find only part-time work. The underemployed accounted for 2.3 percent of the employed in Spring 2023 (Table 16). By sex, this rate stood at 2.2 percent among males and 2.4 percent among females. A breakdown by status showed that Caymanians had an underemployment rate of 4.2 percent, whereas Permanent Residents WRW and Non-Caymanians had rates of 1.5 percent and 1.1 percent, respectively. The highest rates of underemployment were

observed among individuals aged 15 to 24 (8.9%) and those 65 years and older (6.8%), followed by those with primary and below education levels (4.4%) (Table 16).

Table 16: Underemployment Rate by Selected Characteristics, Spring 2023

Selected Characteristics	Employed	Underemployed	Underemployment
	#	#	Rate**
			%
Total	57,266	1,306	2.3
Sex			
Male	30,394	656	2.2
Female	26,872	650	2.4
Status			
Caymanian	21,615	899	4.2
PR WRW	3,902	58	1.5
Non-Caymanian	31,749	349	1.1
Age			
15 - 24	2,720	242	8.9
25 - 34	14,583	268	1.8
35 - 44	17,019	95	0.6
45 - 54	13,567	338	2.5
55 - 64	7,376	230	3.1
65+	1,975	134	6.8
DK/NS	...	-	-
Educational Attainment			
None	77	-	-
Primary and below	865	38	4.4
Middle School	1,979	77	3.9
High School	18,600	592	3.2
Post Secondary	15,766	389	2.5
College / University	19,476	210	1.1
Not Stated	465	-	-

Note: Due to rounding, there may be minor variations in totals or sums.

$$** \text{ Underemployment Rate} = \frac{\text{Number of Underemployed}}{\text{Number of Employed}} \times 100$$

4.4 UNEMPLOYED

The unemployed labour force amounted to 1,404, yielding an unemployment rate of 2.4 percent (Table 17a). The unemployed labour force mainly consisted of persons aged 15 to 24 years (370 persons), accounting for 26.4 percent of the total unemployed. In terms of sex, a higher percentage of females (58.1%) were unemployed in comparison to males (41.9%). Additionally, the count of unemployed Caymanians reached 842 individuals, contributing to an unemployment rate of 3.7 percent.

Table 17a: Unemployed Persons by Selected Characteristics, Spring 2023

Selected Characteristics	Unemployed Persons		Unemployment Rate**
	#	% Distribution	%
Total	1,404	100.0	2.4
Sex			
Male	588	41.9	1.9
Female	816	58.1	2.9
Status			
Caymanian	842	60.0	3.7
PR WRW	174	12.4	4.3
Non-Caymanian	388	27.6	1.2
Age Group			
15 - 24	370	26.4	12.0
25 - 34	338	24.1	2.3
35 - 44	281	20.0	1.6
45 - 54	185	13.2	1.3
55 - 64	185	13.2	2.4
65+	45	3.2	2.2
Educational Attainment			
None
Primary and below	38	2.7	4.2
Middle School	77	5.5	3.7
High School	581	41.4	3.0
Post Secondary	242	17.2	1.5
College / University	427	30.4	2.1
Not Stated

Note: Due to rounding, there may be minor variations in totals or sums.

$$** \text{ Unemployment Rate} = \frac{\text{Number of Unemployed}}{\text{Labour Force}} \times 100$$

Table 17b: Unemployment Rates (%) by Selected Characteristics and Status, Spring 2023

Selected Characteristics	Total	Caymanian	PR WRW	Non Caymanian
Total	2.4	3.7	4.3	1.2
Sex				
Male	1.9	3.7	4.6	0.5
Female	2.9	3.8	3.9	2.1
Age*				
15 - 24	12.0	15.9	14.3	2.8
25 - 34	2.3	4.8	5.9	0.9
35 - 44	1.6	2.0	3.7	1.2
45 - 54	1.3	1.7	3.5	0.7
55 - 64	2.4	2.3	3.6	2.4
65+	2.2	1.3	-	5.9
Educational Attainment				
None	20.0	20.0	-	-
Primary and below	4.2	9.5	-	-
Middle School	3.7	11.4	-	-
High School	3.0	5.6	6.6	0.3
Post Secondary	1.5	1.3	3.6	1.4
College / University	2.1	2.3	2.5	2.0
Not Stated	4.0	-	50.0	-

Note: Due to rounding, there may be minor variations in totals or sums.

$$** \text{ Unemployment Rate} = \frac{\text{Number of Unemployed}}{\text{Labour Force}} \times 100$$

Sex, age, and status

Unemployment categorised by sex reveals that males had an unemployment rate of 1.9 percent, while females experienced a higher rate of 2.9 percent. An assessment of age-specific unemployment rates shows that persons aged 15 to 24 (12.0%) were more likely to be unemployed, while those 45 to 54 (1.3%) were less likely to experience unemployment. Further disaggregation by nationality status shows that Permanent Residents WRW and Caymanians had the highest unemployment rates of 4.3 and 3.7 percent, respectively. While Non-Caymanians had a lower rate of 1.2 percent (see Table 17b).

Educational attainment

Table 17b shows that among Caymanians, individuals with no formal education were far more likely to be unemployed than their educated counterparts, with an unemployment rate of 20.0 percent. While educated Caymanians were less prone to unemployment, with rates ranging from 4.2 percent among persons whose highest level of education was primary and below to 1.5 percent among those with a post-secondary level of education.

Among Permanent Residents WRW, unemployment decreased as educational attainment increased from high school (6.6%) to college/university (2.5%). In contrast, the reverse was true among Non-Caymanians, as this group experienced increased unemployment with higher levels of education, with rates ranging from 0.3 percent among those with high school education to 2.0 percent for those with college/university.

Reasons for not having work

The majority of the unemployed persons (49.2%) reported “no work available” as the main reason for not working. This reason was also cited by most males (49.0%) and females (49.3%). This trend was consistent among unemployed Caymanians (52.3%) and unemployed PR-WRW (77.8%). In comparison, the majority of unemployed Non-Caymanians (44.2%) identified “waiting for work permit” as their main reason for not having work (see Appendix Tables 5.8 and 5.9).

Job search

When asked about the various methods utilised to search for jobs (a multiple response question), the most popular responses among the unemployed were “send out résumés or complete applications” (57.3%) and “contact an employer directly” (43.2%). The unemployed also chose to “check websites” (38.6%) and “ask friends or relatives” (37.8%) (Appendix Tables 5.14 and 5.15).

Prior work and period without work

The majority (71.8%) of the unemployed stated that they had previous jobs; of these, 41.2 percent have been without work for more than one year (Appendix Tables 5.16 and 5.18).

Among the unemployed Caymanians, 669 (79.5%) had previous jobs, while 172 (20.5%) never had a job; 42.9 percent of those with previous jobs were unemployed for more than a year (Appendix Tables 5.17 and 5.19).

Training

A total of 561 (40.0%) unemployed persons reported that they had been trained for a specific occupation. Further examination by status shows that occupational training was more common among Non-Caymanians (50.8%). While smaller portions of Caymanians (36.4%) and Non-Caymanians (33.3%) had been trained (Appendix Table 5.26).

4.5 PERSONS NOT IN THE LABOUR FORCE

Those who were of working age (15 years and older) and not working, not available to work, or did not seek work during the reference week, were classified as not being in the labour force. A total of 11,689 persons were not in the labour force, most of whom were Caymanians (71.0%). Females accounted for 61.4 percent of the persons not in the labour force. Most of the persons outside the labour force were aged 15 to 24 years (34.0%), closely followed by those 65 years and older (30.3%). The proportion of persons not in the labour force varied by educational attainment, ranging from 0.5 percent among individuals with no education” to 44.9 percent for high school (Table 18).

Table 18: Persons not in the Labour Force by Selected Characteristics, Spring 2023

Selected Characteristics	Total	
	#	%
Total	11,689	100.0
Sex		
Male	4,509	38.6
Female	7,180	61.4
Status		
Caymanian	8,302	71.0
PR WRW	386	3.3
Non-Caymanian	3,001	25.7
Age		
15 - 24	3,979	34.0
25 - 34	727	6.2
35 - 44	874	7.5
45 - 54	855	7.3
55 - 64	1,715	14.7
65+	3,540	30.3
Educational Attainment		
None	57	0.5
Primary and below	669	5.7
Middle School	1,129	9.7
High School	5,249	44.9
Post Secondary	1,702	14.6
College / University	2,633	22.5
Not Stated	249	2.1

Table 19: Percent of Persons Not in the Labour Force by Selected Characteristics and Main Reasons for Not Working, Spring 2023

Selected Characteristics	Total	Home / family duties	Student / In training	Retired / Elderly	Temporary Illness / Injury	Infirmary / Disabled	Other	DK/NS
Total	100.0	13.2	31.3	36.1	3.3	5.1	6.1	5.0
Sex								
Male	100.0	4.7	32.2	39.6	3.8	6.8	7.5	5.4
Female	100.0	18.6	30.6	33.8	2.9	4.0	5.2	4.8
Status								
Caymanian	100.0	7.1	28.3	44.2	4.6	7.1	4.4	4.1
Permanent Res.	100.0	24.6	32.8	24.6	-	-	14.8	3.3
Non-Caymanian	100.0	29.9	41.4	11.5	-	-	8.0	9.2
Age								
15 - 24	100.0	2.4	87.2	-	-	1.4	2.6	6.4
25 - 34	100.0	28.0	19.3	-	10.5	10.5	29.0	2.6
35 - 44	100.0	65.7	5.1	-	2.2	2.2	12.4	12.4
45 - 54	100.0	35.0	-	20.2	13.4	11.2	15.7	4.5
55 - 64	100.0	17.1	-	46.1	7.8	12.3	9.3	7.4
65+	100.0	2.2	-	91.9	1.1	3.8	-	1.1

Reasons for not having work

When asked the reasons for not working, most of the persons not in the labour force stated that they were “retired/elderly” (36.1%) or “student/in training” (31.3%). These were also the leading reasons reported by sex; however, among Non-Caymanians, the top two reasons were “student/in training” (41.4%) and “home/family duties” (29.9%).

4.5.1 POTENTIAL LABOUR FORCE

Based on the ILO definition, the potential labour force consists of all working-age persons (15 years and older) who, during the reference week, were neither employed nor unemployed and were either classified as unavailable jobseekers or available potential job seekers. *Unavailable jobseekers* are persons who carried out activities to ‘seek employment,’ and were not ‘currently available’ but would become available within a subsequent short period. *Available potential jobseekers* are persons who did not carry out activities to ‘seek employment’ but wanted employment and were ‘currently available.’

Of the 11,689 persons not in the labour force, 912 persons constituted the potential labour force. The majority of these persons were Caymanian (75.5%), female (64.4%) and aged 65 or older (23.8%) (see Appendix Table 6.30).

5. OTHER FINDINGS

5.1 HOUSING CHARACTERISTICS

Most of the households (53.0%) occupied rented dwelling units, while 42.9 percent owned their own homes (Table 20). Approximately 9 out of every 10 households responded affirmatively to having cell phones (98.5%), air condition (95.8%) and internet connectivity (93.8%). While, a minority of households had domestic helpers (12.6%) or possessed landline telephones (16.5%). The total number of households was estimated at 34,259, based on post-survey results¹.

Table 20: Percent of Households by Selected Characteristics, Spring 2023

Total Households	34,259
Owned Households	42.9
Rented Households	53.0
With Domestic Helpers	12.6
With Landlines	16.5
With Cell Phones	98.5
With Internet Connectivity	93.8
With Computer/Laptops	68.0
With Tablets/E-Readers	48.6
With Cable/Satellite	36.2
With Internet TV	62.8
With Air Condition	95.8
With Housing Structure Insurance	50.0

¹ The total number of households was estimated based on the estimated population by district divided by the average household size by district. This method was adopted in view of the lack of a fully-updated Household Register.

APPENDIX TABLES

SECTION 1: POPULATION

Table 1.1: Population Estimates by District and Sex, Spring 2023

District	Total		Male		Female		Sex Distribution	
	#	%	#	%	#	%	Male	Female
Total	83,671	100.0	42,286	100.0	41,385	100.0	50.5	49.5
George Town	42,037	50.2	21,894	51.8	20,143	48.7	52.1	47.9
West Bay	17,797	21.3	8,773	20.7	9,024	21.8	49.3	50.7
Bodden Town	17,290	20.7	8,226	19.5	9,064	21.9	47.6	52.4
North Side	2,121	2.5	1,178	2.8	943	2.3	55.5	44.5
East End	2,166	2.6	1,159	2.7	1,007	2.4	53.5	46.5
Sister Islands	2,260	2.7	1,057	2.5	1,203	2.9	46.8	53.2

Table 1.2: Population Estimates by District and Status, Spring 2023

District	Total		Caymanian		Permanent Res.		Non Caymanian		Status Distribution		
	#	%	#	%	#	%	#	%	Permanent Caymanian	Resident	Non Caymanian
Total	83,671	100.0	38,926	100.0	6,433	100.0	38,312	100.0	46.5	7.7	45.8
George Town	42,037	50.2	14,767	37.9	2,820	43.8	24,449	63.8	35.1	6.7	58.2
West Bay	17,797	21.3	9,832	25.3	1,719	26.7	6,246	16.3	55.2	9.7	35.1
Bodden Town	17,290	20.7	10,922	28.1	1,468	22.8	4,900	12.8	63.2	8.5	28.3
North Side	2,121	2.5	1,129	2.9	155	2.4	838	2.2	53.2	7.3	39.5
East End	2,166	2.6	1,129	2.9	174	2.7	863	2.3	52.1	8.0	39.9
Sister Islands	2,260	2.7	1,148	2.9	97	1.5	1,016	2.7	50.8	4.3	44.9

Table 1.3: Population Estimates by Status and Sex, Spring 2023

Status	Total		Male		Female		Sex Distribution	
	#	%	#	%	#	%	Male	Female
Total	83,671	100.0	42,286	100.0	41,385	100.0	50.5	49.5
Caymanian	38,926	46.5	18,363	43.4	20,563	49.7	47.2	52.8
Permanent Res.	6,433	7.7	3,130	7.4	3,303	8.0	48.6	51.4
Non Caymanian	38,312	45.8	20,793	49.2	17,518	42.3	54.3	45.7

Table 1.4: Population Estimates by Age Groups and Sex, Spring 2023

Age Group	Total		Male		Female		Sex Distribution	
	#	%	#	%	#	%	Male	Female
Total	83,671	100.0	42,286	100.0	41,385	100.0	50.5	49.5
0 - 14	13,312	15.9	6,796	16.1	6,516	15.7	51.0	49.0
15 - 24	7,068	8.4	3,135	7.4	3,934	9.5	44.3	55.7
25 - 34	15,649	18.7	8,020	19.0	7,628	18.4	51.3	48.7
35 - 44	18,173	21.7	9,444	22.3	8,730	21.1	52.0	48.0
45 - 54	14,607	17.5	7,525	17.8	7,082	17.1	51.5	48.5
55 - 64	9,276	11.1	4,817	11.4	4,459	10.8	51.9	48.1
65+	5,560	6.6	2,524	6.0	3,035	7.3	45.4	54.6
DK/NS	-	-	...	-

Table 1.5: Population Estimates by Age Groups and Status, Spring 2023

Age Group	Total		Caymanian		Permanent Res.		Non Caymanian		Status Distribution		
	#	%	#	%	#	%	#	%	Caymanian	Permanent Resident	Non Caymanian
Total	83,671	100.0	38,926	100.0	6,433	100.0	38,312	100.0	46.5	7.7	45.8
0 - 14	13,312	15.9	8,168	21.0	676	10.5	4,468	11.7	61.4	5.1	33.6
15 - 24	7,068	8.4	4,591	11.8	599	9.3	1,879	4.9	64.9	8.5	26.6
25 - 34	15,649	18.7	4,878	12.5	869	13.5	9,902	25.8	31.2	5.6	63.3
35 - 44	18,173	21.7	4,935	12.7	2,067	32.1	11,171	29.2	27.2	11.4	61.5
45 - 54	14,607	17.5	6,140	15.8	1,333	20.7	7,134	18.6	42.0	9.1	48.8
55 - 64	9,276	11.1	5,471	14.1	657	10.2	3,148	8.2	59.0	7.1	33.9
65+	5,560	6.6	4,744	12.2	232	3.6	584	1.5	85.3	4.2	10.5
DK/NS	-	-	-	-	-	-	-

Table 1.6: Population Estimates by Country of Birth and Sex, Spring 2023

Countries	Total		Male		Female		Sex Distribution	
	#	%	#	%	#	%	Male	Female
Total	83,671	100.0	42,286	100.0	41,385	100.0	50.5	49.5
Cayman Islands	25,583	30.6	12,724	30.1	12,859	31.1	49.7	50.3
Jamaica	22,558	27.0	11,751	27.8	10,806	26.1	52.1	47.9
USA	4,170	5.0	1,760	4.2	2,410	5.8	42.2	57.8
UK	3,896	4.7	2,114	5.0	1,782	4.3	54.3	45.7
Philippines	6,301	7.5	3,365	8.0	2,936	7.1	53.4	46.6
Honduras	3,112	3.7	1,178	2.8	1,934	4.7	37.9	62.1
Canada	3,334	4.0	1,588	3.8	1,745	4.2	47.6	52.4
Cuba	1,161	1.4	402	1.0	759	1.8	34.6	65.4
Other Caribbean	2,255	2.7	1,058	2.5	1,197	2.9	46.9	53.1
Rest of the world	11,009	13.2	6,206	14.7	4,803	11.6	56.4	43.6
DK/NS	293	0.3	140	0.3	153	0.4	47.8	52.2

Table 1.7: Population Estimates by Country of Birth and Status, Spring 2023

Countries	Total		Caymanian		Permanent Res.		Non Caymanian		Status Distribution		
	#	%	#	%	#	%	#	%	Caymanian	Permanent Resident	Non Caymanian
Total	83,671	100.0	38,926	100.0	6,433	100.0	38,312	100.0	46.5	7.7	45.8
Cayman Islands	25,583	30.6	23,604	60.6	328	5.1	1,650	4.3	92.3	1.3	6.5
Jamaica	22,558	27.0	5,930	15.2	2,106	32.7	14,522	37.9	26.3	9.3	64.4
USA	4,170	5.0	2,200	5.7	599	9.3	1,371	3.6	52.8	14.4	32.9
UK	3,896	4.7	1,205	3.1	406	6.3	2,285	6.0	30.9	10.4	58.7
Philippines	6,301	7.5	497	1.3	193	3.0	5,611	14.6	7.9	3.1	89.0
Honduras	3,112	3.7	1,435	3.7	560	8.7	1,117	2.9	46.1	18.0	35.9
Canada	3,334	4.0	842	2.2	715	11.1	1,777	4.6	25.2	21.4	53.3
Cuba	1,161	1.4	784	2.0	174	2.7	203	0.5	67.5	15.0	17.5
Other Caribbean	2,255	2.7	689	1.8	348	5.4	1,219	3.2	30.5	15.4	54.0
Rest of the world	11,009	13.2	1,645	4.2	985	15.3	8,378	21.9	14.9	8.9	76.1
DK/NS	293	0.3	96	0.2	178	0.5	32.7	...	60.7

Table 1.8: Population Estimates by Year of Arrival and Sex, Spring 2023

Year of Arrival	Total		Male		Female		Sex Distribution	
	#	%	#	%	#	%	Male	Female
Total	58,088	100.0	29,562	100.0	28,525	100.0	50.9	49.1
Before 1980	2,257	3.9	1,071	3.6	1,186	4.2	47.5	52.5
Between 1980 and 1989	2,047	3.5	880	3.0	1,167	4.1	43.0	57.0
Between 1990 and 1999	5,130	8.8	2,273	7.7	2,857	10.0	44.3	55.7
Between 2000 and 2009	6,221	10.7	2,748	9.3	3,474	12.2	44.2	55.8
Between 2010 and 2019	24,998	43.0	13,291	45.0	11,708	41.0	53.2	46.8
After 2019	16,389	28.2	8,765	29.6	7,624	26.7	53.5	46.5
DK/NS	1,045	1.8	535	1.8	510	1.8	51.2	48.8

Table 1.9: Population Estimates by Year of Arrival and Status, Spring 2023

Year of Arrival	Total		Caymanian		Permanent Res.		Non Caymanian		Status Distribution		
	#	%	#	%	#	%	#	%	Caymanian	Permanent Resident	Non Caymanian
Total	58,088	100.0	15,322	100.0	6,105	100.0	36,661	100.0	26.4	10.5	63.1
Before 1980	2,257	3.9	2,257	14.7	-	-	-	-	100.0	-	-
Between 1980 and 1989	2,047	3.5	2,028	13.2	-	-	99.1	...	-
Between 1990 and 1999	5,130	8.8	4,553	29.7	425	7.0	152	0.4	88.7	8.3	3.0
Between 2000 and 2009	6,221	10.7	4,017	26.2	1,468	24.1	736	2.0	64.6	23.6	11.8
Between 2010 and 2019	24,998	43.0	1,970	12.9	3,149	51.6	19,879	54.2	7.9	12.6	79.5
After 2019	16,389	28.2	249	1.6	831	13.6	15,309	41.8	1.5	5.1	93.4
DK/NS	1,045	1.8	249	1.6	213	3.5	584	1.6	23.8	20.3	55.9

Table 1.10: Working Age Population by Selected Characteristics and Sex, Spring 2023

Selected Characteristics	Total		Male		Female	
	#	%	#	%	#	%
Total	70,358	100.0	35,490	100.0	34,868	100.0
Status						
Caymanian	30,758	43.7	14,346	40.4	16,412	47.1
PR-WRW	4,463	6.3	2,260	6.4	2,202	6.3
Non-Caymanian	35,137	49.9	18,884	53.2	16,254	46.6
Age						
15 - 24	7,068	10.0	3,135	8.8	3,934	11.3
25 - 34	15,649	22.2	8,020	22.6	7,628	21.9
35 - 44	18,173	25.8	9,444	26.6	8,730	25.0
45 - 54	14,607	20.8	7,525	21.2	7,082	20.3
55 - 64	9,276	13.2	4,817	13.6	4,459	12.8
65+	5,560	7.9	2,524	7.1	3,035	8.7
DK/NS	-	-
Educational Attainment						
None	153	0.2	57	0.2	96	0.3
Primary and below	1,573	2.2	923	2.6	650	1.9
Middle	3,185	4.5	1,674	4.7	1,511	4.3
High	24,430	34.7	12,722	35.8	11,708	33.6
Post Secondary	17,710	25.2	9,687	27.3	8,024	23.0
College / University	22,536	32.0	10,077	28.4	12,459	35.7
Other	38	0.1
Not Stated	733	1.0	331	0.9	401	1.2

Table 1.11: Working Age Population by Selected Characteristics and Status, Spring 2023

Selected Characteristics	Total		Caymanian		PR-WRW		Non Caymanian	
	#	%	#	%	#	%	#	%
Total	70,358	100.0	30,758	100.0	4,463	100.0	35,137	100.0
Sex								
Male	35,490	50.4	14,346	46.6	2,260	50.6	18,884	53.7
Female	34,868	49.6	16,412	53.4	2,202	49.4	16,254	46.3
Age								
15 - 24	7,068	10.0	4,591	14.9	213	4.8	2,265	6.4
25 - 34	15,649	22.2	4,878	15.9	695	15.6	10,075	28.7
35 - 44	18,173	25.8	4,935	16.0	1,661	37.2	11,577	32.9
45 - 54	14,607	20.8	6,140	20.0	1,178	26.4	7,289	20.7
55 - 64	9,276	13.2	5,471	17.8	599	13.4	3,206	9.1
65+	5,560	7.9	4,744	15.4	116	2.6	700	2.0
DK/NS	-	-	-	-
Educational Attainment								
None	153	0.2	153	0.5	-	-	-	-
Primary and below	1,573	2.2	1,071	3.5	482	1.4
Middle	3,185	4.5	1,569	5.1	193	4.3	1,423	4.0
High	24,430	34.7	12,433	40.4	1,352	30.3	10,645	30.3
Post Secondary	17,710	25.2	7,250	23.6	1,120	25.1	9,340	26.6
College / University	22,536	32.0	8,034	26.1	1,739	39.0	12,764	36.3
Other	38	0.1	38	0.1	-	-	-	-
Not Stated	733	1.0	210	0.7	39	0.9	483	1.4

SECTION 2: LABOUR FORCE
Table 2.1: Persons in Labour Force by Selected Characteristics and Sex, Spring 2023

Selected Characteristics	Total		Male		Female	
	#	%	#	%	#	%
Total	58,669	100.0	30,981	100.0	27,688	100.0
Status						
Caymanian	22,457	38.3	10,903	35.2	11,553	41.7
PR-WRW	4,076	6.9	2,106	6.8	1,970	7.1
Non-Caymanian	32,137	54.8	17,972	58.0	14,164	51.2
Age						
15 - 24	3,090	5.3	1,509	4.9	1,581	5.7
25 - 34	14,921	25.4	7,746	25.0	7,176	25.9
35 - 44	17,299	29.5	9,271	29.9	8,028	29.0
45 - 54	13,752	23.4	7,244	23.4	6,509	23.5
55 - 64	7,561	12.9	4,109	13.3	3,452	12.5
65+	2,020	3.4	1,077	3.5	943	3.4
DK/NS	-	-
Educational Attainment						
None	96	0.2	57	0.2	38	0.1
Primary and below	903	1.5	617	2.0	287	1.0
Middle	2,056	3.5	1,254	4.0	802	2.9
High	19,181	32.7	10,433	33.7	8,748	31.6
Post Secondary	16,008	27.3	9,081	29.3	6,927	25.0
College / University	19,903	33.9	9,285	30.0	10,618	38.3
Other	38	0.1
Not Stated	484	0.8	235	0.8	249	0.9

Table 2.2: Persons in Labour Force by Selected Characteristics and Status, Spring 2023

Selected Characteristics	Total		Caymanian		PR-WRW		Non Caymanian	
	#	%	#	%	#	%	#	%
Total	58,669	100.0	22,457	100.0	4,076	100.0	32,137	100.0
Sex								
Male	30,981	52.8	10,903	48.6	2,106	51.7	17,972	55.9
Female	27,688	47.2	11,553	51.4	1,970	48.3	14,164	44.1
Age								
15 - 24	3,090	5.3	2,047	9.1	135	3.3	908	2.8
25 - 34	14,921	25.4	4,399	19.6	657	16.1	9,865	30.7
35 - 44	17,299	29.5	4,744	21.1	1,565	38.4	10,991	34.2
45 - 54	13,752	23.4	5,643	25.1	1,101	27.0	7,008	21.8
55 - 64	7,561	12.9	4,113	18.3	541	13.3	2,908	9.0
65+	2,020	3.4	1,511	6.7	77	1.9	432	1.3
DK/NS	-	-	-	-
Educational Attainment								
None	96	0.2	96	0.4	-	-	-	-
Primary and below	903	1.5	402	1.8	482	1.5
Middle	2,056	3.5	669	3.0	193	4.7	1,193	3.7
High	19,181	32.7	8,531	38.0	1,178	28.9	9,471	29.5
Post Secondary	16,008	27.3	5,968	26.6	1,082	26.5	8,958	27.9
College / University	19,903	33.9	6,676	29.7	1,565	38.4	11,663	36.3
Other	38	0.1	38	0.2	-	-	-	-
Not Stated	484	0.8	77	0.3	39	0.9	369	1.1

Table 2.3: Labour Force by Economic Activity and Sex, Spring 2023

Economic Activity	Total		Male		Female		Sex Distribution	
	#	%	#	%	#	%	Male	Female
Total	58,669	100.0	30,981	100.0	27,688	100.0	52.8	47.2
Employed	57,266	97.6	30,394	98.1	26,872	97.1	53.1	46.9
Unemployed	1,404	2.4	588	1.9	816	2.9	41.9	58.1

Table 2.4: Labour Force by Economic Activity and Status, Spring 2023

Economic Activity	Total		Caymanian		PR-WRW		Non Caymanian		Status Distribution		
	#	%	#	%	#	%	#	%	Caymanian	PR-WRW	Non Caymanian
Total	58,669	100.0	22,457	100.0	4,076	100.0	32,137	100.0	38.3	6.9	54.8
Employed	57,266	97.6	21,615	96.3	3,902	95.7	31,749	98.8	37.7	6.8	55.4
Unemployed	1,404	2.4	842	3.7	174	4.3	388	1.2	60.0	12.4	27.6

Table 2.5: Labour Force by Status and Sex, Spring 2023

Status	Total		Male		Female		Sex Distribution	
	#	%	#	%	#	%	Male	Female
Total	58,669	100.0	30,981	100.0	27,688	100.0	52.8	47.2
Caymanian	22,457	38.3	10,903	35.2	11,553	41.7	48.6	51.4
PR-WRW	4,076	6.9	2,106	6.8	1,970	7.1	51.7	48.3
Non Caymanian	32,137	54.8	17,972	58.0	14,164	51.2	55.9	44.1

Table 2.6: Labour Force by Age Group and Sex, Spring 2023

Age Group	Total		Male		Female		Sex Distribution	
	#	%	#	%	#	%	Male	Female
Total	58,669	100.0	30,981	100.0	27,688	100.0	52.8	47.2
15 - 24	3,090	5.3	1,509	4.9	1,581	5.7	48.8	51.2
25 - 34	14,921	25.4	7,746	25.0	7,176	25.9	51.9	48.1
35 - 44	17,299	29.5	9,271	29.9	8,028	29.0	53.6	46.4
45 - 54	13,752	23.4	7,244	23.4	6,509	23.5	52.7	47.3
55 - 64	7,561	12.9	4,109	13.3	3,452	12.5	54.3	45.7
65+	2,020	3.4	1,077	3.5	943	3.4	53.3	46.7
DK/NS	-	-	...	-

Table 2.7: Labour Force by Age Group and Status, Spring 2023

Age Group	Total		Caymanian		PR-WRW		Non Caymanian		Status Distribution		
	#	%	#	%	#	%	#	%	Caymanian	PR-WRW	Non Caymanian
Total	58,669	100.0	22,457	100.0	4,076	100.0	32,137	100.0	38.3	6.9	54.8
15 - 24	3,090	5.3	2,047	9.1	135	3.3	908	2.8	66.2	4.4	29.4
25 - 34	14,921	25.4	4,399	19.6	657	16.1	9,865	30.7	29.5	4.4	66.1
35 - 44	17,299	29.5	4,744	21.1	1,565	38.4	10,991	34.2	27.4	9.0	63.5
45 - 54	13,752	23.4	5,643	25.1	1,101	27.0	7,008	21.8	41.0	8.0	51.0
55 - 64	7,561	12.9	4,113	18.3	541	13.3	2,908	9.0	54.4	7.2	38.5
65+	2,020	3.4	1,511	6.7	77	1.9	432	1.3	74.8	3.8	21.4
DK/NS	-	-	-	-	-	-	...

Table 2.8: Persons in Labour Force by Educational Attainment and Sex, Spring 2023

Educational Attainment	Total		Male		Female		Sex Distribution	
	#	%	#	%	#	%	Male	Female
Total	58,669	100.0	30,981	100.0	27,688	100.0	52.8	47.2
None	96	0.2	57	0.2	38	0.1	60.0	40.0
Primary and below	903	1.5	617	2.0	287	1.0	68.3	31.7
Middle	2,056	3.5	1,254	4.0	802	2.9	61.0	39.0
High	19,181	32.7	10,433	33.7	8,748	31.6	54.4	45.6
Post Secondary	16,008	27.3	9,081	29.3	6,927	25.0	56.7	43.3
College / University	19,903	33.9	9,285	30.0	10,618	38.3	46.7	53.3
Other	38	0.1
Not Stated	484	0.8	235	0.8	249	0.9	48.6	51.4

Table 2.9: Persons in Labour Force by Educational Attainment and Status, Spring 2023

Educational Attainment	Total		Caymanian		PR-WRW		Non Caymanian		Status Distribution		
	#	%	#	%	#	%	#	%	Caymanian	PR-WRW	Non Caymanian
Total	58,669	100.0	22,457	100.0	4,076	100.0	32,137	100.0	38.3	6.9	54.8
None	96	0.2	96	0.4	-	-	-	-	100.0	-	-
Primary and below	903	1.5	402	1.8	482	1.5	44.5	...	53.4
Middle	2,056	3.5	669	3.0	193	4.7	1,193	3.7	32.6	9.4	58.0
High	19,181	32.7	8,531	38.0	1,178	28.9	9,471	29.5	44.5	6.1	49.4
Post Secondary	16,008	27.3	5,968	26.6	1,082	26.5	8,958	27.9	37.3	6.8	56.0
College / University	19,903	33.9	6,676	29.7	1,565	38.4	11,663	36.3	33.5	7.9	58.6
Other	38	0.1	38	0.2	-	-	-	-	100.0	-	-
Not Stated	484	0.8	77	0.3	39	0.9	369	1.1	15.8	8.0	76.2

Table 2.10: Persons in Labour Force by Selected Characteristics, with and without Training, Spring 2023

Selected Characteristics	Total	With Training	Without Training	Not Stated	Percent Distribution	
					With Training	Without Training
Total	58,669	36,950	21,260	459	63.0	36.2
Male	30,981	20,005	10,722	255	64.6	34.6
Female	27,688	16,946	10,538	204	61.2	38.1
Caymanian	22,457	14,863	7,422	172	66.2	33.0
PR-WRW	4,076	2,743	1,275	58	67.3	31.3
Non-Caymanian	32,137	19,345	12,564	228	60.2	39.1

Table 2.11: Persons in Labour Force who Received Training, by Occupation Last Trained and Sex, Spring 2023

Occupation	Total		Male		Female		Status Distribution	
	#	%	#	%	#	%	Male	Female
Total	36,950	100.0	20,005	100.0	16,946	100.0	54.1	45.9
Managers	2,938	8.0	1,548	7.7	1,390	8.2	52.7	47.3
Professionals	9,628	26.1	4,011	20.0	5,617	33.1	41.7	58.3
Technicians and Associate Professionals	5,739	15.5	2,866	14.3	2,873	17.0	49.9	50.1
Clerical Support Workers	1,841	5.0	535	2.7	1,306	7.7	29.1	70.9
Service and Sales Workers	5,855	15.8	2,412	12.1	3,443	20.3	41.2	58.8
Skilled agricultural, forestry and fishery workers	248	0.7	229	1.1	92.3	...
Craft and related trades workers	7,406	20.0	6,616	33.1	789	4.7	89.3	10.7
Plant and machine operators, and assemblers	961	2.6	884	4.4	77	0.5	92.0	8.0
Elementary occupations	1,915	5.2	719	3.6	1,196	7.1	37.5	62.5
Not Stated	420	1.1	185	0.9	235	1.4	44.0	56.0

Table 2.12: Persons in Labour Force who Received Training, by Occupation Last Trained and Status, Spring 2023

Occupation	Total		Caymanian		PR-WRW		Non Caymanian		Status Distribution		
	#	%	#	%	#	%	#	%	Caymanian	PR-WRW	Non Caymanian
Total	36,950	100.0	14,863	100.0	2,743	100.0	19,345	100.0	40.2	7.4	52.4
Managers	2,938	8.0	1,645	11.1	328	12.0	965	5.0	56.0	11.2	32.8
Professionals	9,628	26.1	4,017	27.0	773	28.2	4,838	25.0	41.7	8.0	50.3
Technicians and Associate Professionals	5,739	15.5	2,850	19.2	483	17.6	2,406	12.4	49.7	8.4	41.9
Clerical Support Workers	1,841	5.0	1,224	8.2	58	2.1	559	2.9	66.5	3.1	30.3
Service and Sales Workers	5,855	15.8	1,989	13.4	386	14.1	3,479	18.0	34.0	6.6	59.4
Skilled agricultural, forestry and fishery workers	248	0.7	77	0.5	-	-	172	0.9	30.8	-	69.2
Craft and related trades workers	7,406	20.0	1,913	12.9	541	19.7	4,952	25.6	25.8	7.3	66.9
Plant and machine operators, and assemblers	961	2.6	440	3.0	39	1.4	482	2.5	45.8	4.0	50.2
Elementary occupations	1,915	5.2	459	3.1	116	4.2	1,340	6.9	24.0	6.1	70.0
Not Stated	420	1.1	249	1.7	152	0.8	59.2	...	36.2

Table 2.13: Persons in Labour Force who Received Training by Location of Training and Sex, Spring 2023

Institution	Total		Male		Female		Sex Distribution	
	#	%	#	%	#	%	Male	Female
Total	36,950	100.0	20,005	100.0	16,946	100.0	54.1	45.9
Local Institution	5,277	14.3	2,714	13.6	2,563	15.1	51.4	48.6
Foreign Institution/Organization	18,325	49.6	10,333	51.7	7,992	47.2	56.4	43.6
Correspondence (not online)	134	0.4	57	0.3	77	0.5	43	57
Online (local and foreign)	2,403	6.5	957	4.8	1,446	8.5	39.8	60.2
On the job	10,296	27.9	5,479	27.4	4,817	28.4	53.2	46.8
Apprentice/Job Internship	370	1.0	370	1.8	-	-	100.0	-
Other	76	0.2	51	0.3	66.7	...
DK/NS	70	0.2	45	0.2	63.7	...

Table 2.14: Persons in Labour Force who Received Training by Location of Training and Status, Spring 2023

Institution	Total		Caymanian		PR-WRW		Non Caymanian		Status Distribution		
	#	%	#	%	#	%	#	%	Caymanian	PR-WRW	Non Caymanian
Total	36,950	100.0	14,863	100.0	2,743	100.0	19,345	100.0	40.2	7.4	52.4
Local Institution	5,277	14.3	3,520	23.7	328	12.0	1,429	7.4	66.7	6.2	27.1
Foreign Institution/Organization	18,325	49.6	4,954	33.3	1,430	52.1	11,941	61.7	27.0	7.8	65.2
Correspondence (not online)	134	0.4	115	0.8	-	-	85.6	...	-
Online (local and foreign)	2,403	6.5	1,339	9.0	251	9.2	812	4.2	55.7	10.5	33.8
On the job	10,296	27.9	4,782	32.2	657	23.9	4,858	25.1	46.4	6.4	47.2
Apprentice/Job Internship	370	1.0	134	0.9	58	2.1	178	0.9	36.2	15.7	48.1
Other	76	0.2	-	-	-	-	76	0.4	-	-	100.0
DK/NS	70	0.2	-	-	51	0.3	...	-	72.6

Table 2.15: Persons in Labour Force who Received Training by Date Completed and Sex, Spring 2023

Year Completed	Total		Male		Female		Sex Distribution	
	#	%	#	%	#	%	Male	Female
Total	36,950	100.0	20,005	100.0	16,946	100.0	54.1	45.9
Ongoing	4,109	11.1	1,961	9.8	2,148	12.7	47.7	52.3
This Year (2023)	1,841	5.0	776	3.9	1,064	6.3	42.2	57.8
2022	2,452	6.6	974	4.9	1,478	8.7	39.7	60.3
2021	930	2.5	407	2.0	523	3.1	43.8	56.2
2020	860	2.3	452	2.3	407	2.4	52.6	47.4
2019	3,004	8.1	1,743	8.7	1,261	7.4	58.0	42.0
Before 2019	23,380	63.3	13,474	67.4	9,906	58.5	57.6	42.4
Did not complete	89	0.2	45	0.2	45	0.3	50.0	50.0
DK/NS	286	0.8	172	0.9	114	0.7	60.0	40.0

Table 2.16: Persons in Labour Force who Received Training by Date Completed and Status, Spring 2023

Year Completed	Total		Caymanian		PR-WRW		Non Caymanian		Status Distribution		
	#	%	#	%	#	%	#	%	Caymanian	PR-WRW	Non Caymanian
Total	36,950	100.0	14,863	100.0	2,743	100.0	19,345	100.0	40.2	7.4	52.4
Ongoing	4,109	11.1	2,161	14.5	309	11.3	1,638	8.5	52.6	7.5	39.9
This Year (2023)	1,841	5.0	880	5.9	155	5.6	806	4.2	47.8	8.4	43.8
2022	2,452	6.6	956	6.4	251	9.2	1,244	6.4	39.0	10.2	50.7
2021	930	2.5	497	3.3	58	2.1	375	1.9	53.5	6.2	40.3
2020	860	2.3	306	2.1	77	2.8	476	2.5	35.6	9.0	55.4
2019	3,004	8.1	842	5.7	251	9.2	1,911	9.9	28.0	8.4	63.6
Before 2019	23,380	63.3	9,048	60.9	1,642	59.9	12,691	65.6	38.7	7.0	54.3
Did not complete	89	0.2	38	0.3	-	-	51	0.3	43.0	-	57.0
DK/NS	286	0.8	134	0.9	-	-	152	0.8	46.8	-	53.2

Table 2.17: Persons Usually in Labour Force by Selected Characteristics and Sex, Spring 2023

Selected Characteristics	Total		Male		Female	
	#	%	#	%	#	%
Total	57,044	100.0	29,780	100.0	27,264	100.0
Status						
Caymanian	22,590	39.6	10,827	36.4	11,764	43.1
PR-WRW	4,018	7.0	2,067	6.9	1,951	7.2
Non-Caymanian	30,436	53.4	16,887	56.7	13,549	49.7
Age						
15 - 24	2,688	4.7	1,203	4.0	1,485	5.4
25 - 34	14,305	25.1	7,333	24.6	6,972	25.6
35 - 44	16,748	29.4	8,916	29.9	7,832	28.7
45 - 54	13,537	23.7	7,053	23.7	6,484	23.8
55 - 64	7,543	13.2	4,052	13.6	3,491	12.8
65+	2,198	3.9	1,198	4.0	1,000	3.7
DK/NS	-	-
Educational Attainment						
None	96	0.2	57	0.2	38	0.1
Primary and below	961	1.7	636	2.1	325	1.2
Middle	1,904	3.3	1,127	3.8	777	2.9
High	18,565	32.5	9,886	33.2	8,679	31.8
Post Secondary	15,589	27.3	8,776	29.5	6,813	25.0
College / University	19,389	34.0	9,025	30.3	10,364	38.0
Other	38	0.1
Not Stated	503	0.9	254	0.9	249	0.9

Table 2.18: Persons Usually in Labour Force by Selected Characteristics and Status, Spring 2023

Selected Characteristics	Total		Caymanian		PR-WRW		Non Caymanian	
	#	%	#	%	#	%	#	%
Total	57,044	100.0	22,590	100.0	4,018	100.0	30,436	100.0
Sex								
Male	29,780	52.2	10,827	47.9	2,067	51.4	16,887	55.5
Female	27,264	47.8	11,764	52.1	1,951	48.6	13,549	44.5
Age								
15 - 24	2,688	4.7	1,741	7.7	116	2.9	832	2.7
25 - 34	14,305	25.1	4,495	19.9	599	14.9	9,211	30.3
35 - 44	16,748	29.4	4,744	21.0	1,584	39.4	10,420	34.2
45 - 54	13,537	23.7	5,700	25.2	1,082	26.9	6,755	22.2
55 - 64	7,543	13.2	4,246	18.8	560	13.9	2,736	9.0
65+	2,198	3.9	1,664	7.4	77	1.9	457	1.5
DK/NS	-	-	-	-
Educational Attainment								
None	96	0.2	96	0.4	-	-	-	-
Primary and below	961	1.7	459	2.0	482	1.6
Middle	1,904	3.3	669	3.0	193	4.8	1,041	3.4
High	18,565	32.5	8,531	37.8	1,159	28.8	8,875	29.2
Post Secondary	15,589	27.3	6,064	26.8	1,024	25.5	8,501	27.9
College / University	19,389	34.0	6,638	29.4	1,584	39.4	11,167	36.7
Other	38	0.1	38	0.2	-	-	-	-
Not Stated	503	0.9	96	0.4	39	1.0	369	1.2

SECTION 3: EMPLOYED
Table 3.1: Employed Persons by Selected Characteristics and Sex, Spring 2023

Selected Characteristics	Total		Male		Female	
	#	%	#	%	#	%
Total	57,266	100.0	30,394	100.0	26,872	100.0
Status						
Caymanian	21,615	37.7	10,501	34.6	11,114	41.4
PR-WRW	3,902	6.8	2,009	6.6	1,893	7.0
Non-Caymanian	31,749	55.4	17,883	58.8	13,866	51.6
Age						
15 - 24	2,720	4.7	1,337	4.4	1,383	5.1
25 - 34	14,583	25.5	7,548	24.8	7,035	26.2
35 - 44	17,019	29.7	9,150	30.1	7,869	29.3
45 - 54	13,567	23.7	7,186	23.6	6,381	23.7
55 - 64	7,376	12.9	4,090	13.5	3,286	12.2
65+	1,975	3.4	1,058	3.5	918	3.4
DK/NS	-	-
Educational Attainment						
None	77	0.1	57	0.2
Primary and below	865	1.5	598	2.0	268	1.0
Middle	1,979	3.5	1,254	4.1	726	2.7
High	18,600	32.5	10,107	33.3	8,493	31.6
Post Secondary	15,766	27.5	9,017	29.7	6,749	25.1
College / University	19,476	34.0	9,126	30.0	10,350	38.5
Other	38	0.1
Not Stated	465	0.8	216	0.7	249	0.9

Table 3.2: Employed Persons by Selected Characteristics and Status, Spring 2023

Selected Characteristics	Total		Caymanian		PR-WRW		Non Caymanian	
	#	%	#	%	#	%	#	%
Total	57,266	100.0	21,615	100.0	3,902	100.0	31,749	100.0
Sex								
Male	30,394	53.1	10,501	48.6	2,009	51.5	17,883	56.3
Female	26,872	46.9	11,114	51.4	1,893	48.5	13,866	43.7
Age								
15 - 24	2,720	4.7	1,722	8.0	116	3.0	883	2.8
25 - 34	14,583	25.5	4,189	19.4	618	15.8	9,776	30.8
35 - 44	17,019	29.7	4,648	21.5	1,507	38.6	10,864	34.2
45 - 54	13,567	23.7	5,547	25.7	1,063	27.2	6,958	21.9
55 - 64	7,376	12.9	4,017	18.6	522	13.4	2,837	8.9
65+	1,975	3.4	1,492	6.9	77	2.0	406	1.3
DK/NS	-	-	-	-
Educational Attainment								
None	77	0.1	77	0	-	-	-	-
Primary and below	865	1.5	363	1.7	482	1.5
Middle	1,979	3.5	593	2.7	193	5.0	1,193	3.8
High	18,600	32.5	8,053	37.3	1,101	28.2	9,446	29.8
Post Secondary	15,766	27.5	5,892	27.3	1,043	26.7	8,831	27.8
College / University	19,476	34.0	6,523	30.2	1,526	39.1	11,427	36.0
Other	38	0.1	38	0.2	-	-	-	-
Not Stated	465	0.8	77	0.4	369	1.2

Table 3.3: Employed Persons by Status and Sex, Spring 2023

Status	Total		Male		Female		Sex Distribution	
	#	%	#	%	#	%	Male	Female
Total	57,266	100.0	30,394	100.0	26,872	100.0	53.1	46.9
Caymanian	21,615	37.7	10,501	34.6	11,114	41.4	48.6	51.4
PR-WRW	3,902	6.8	2,009	6.6	1,893	7.0	51.5	48.5
Non Caymanian	31,749	55.4	17,883	58.8	13,866	51.6	56.3	43.7

Table 3.4: Employed Persons by Age Group and Sex, Spring 2023

Age Group	Total		Male		Female		Sex Distribution	
	#	%	#	%	#	%	Male	Female
Total	57,266	100.0	30,394	100.0	26,872	100.0	53.1	46.9
15 - 24	2,720	4.7	1,337	4.4	1,383	5.1	49.2	50.8
25 - 34	14,583	25.5	7,548	24.8	7,035	26.2	51.8	48.2
35 - 44	17,019	29.7	9,150	30.1	7,869	29.3	53.8	46.2
45 - 54	13,567	23.7	7,186	23.6	6,381	23.7	53.0	47.0
55 - 64	7,376	12.9	4,090	13.5	3,286	12.2	55.4	44.6
65+	1,975	3.4	1,058	3.5	918	3.4	53.5	46.5
DK/NS	-	-	...	-

Table 3.5: Employed Persons by Age Group and Status, Spring 2023

Age Group	Total		Caymanian		PR-WRW		Non Caymanian		Status Distribution		
	#	%	#	%	#	%	#	%	Caymanian	PR-WRW	Non Caymanian
Total	57,266	100.0	21,615	100.0	3,902	100.0	31,749	100.0	37.7	6.8	55.4
15 - 24	2,720	4.7	1,722	8.0	116	3.0	883	2.8	63.3	4.3	32.4
25 - 34	14,583	25.5	4,189	19.4	618	15.8	9,776	30.8	28.7	4.2	67.0
35 - 44	17,019	29.7	4,648	21.5	1,507	38.6	10,864	34.2	27.3	8.9	63.8
45 - 54	13,567	23.7	5,547	25.7	1,063	27.2	6,958	21.9	40.9	7.8	51.3
55 - 64	7,376	12.9	4,017	18.6	522	13.4	2,837	8.9	54.5	7.1	38.5
65+	1,975	3.4	1,492	6.9	77	2.0	406	1.3	75.5	3.9	20.6
DK/NS	-	-	-	-	-	-	...

Table 3.6: Employed Persons by Educational Attainment and Sex, Spring 2023

Educational Attainment	Total		Male		Female		Sex Distribution	
	#	%	#	%	#	%	Male	Female
Total	57,266	100.0	30,394	100.0	26,872	100.0	53.1	46.9
None	77	0.1	57	0.2	75.0	...
Primary and below	865	1.5	598	2.0	268	1.0	69.1	30.9
Middle	1,979	3.5	1,254	4.1	726	2.7	63.3	36.7
High	18,600	32.5	10,107	33.3	8,493	31.6	54.3	45.7
Post Secondary	15,766	27.5	9,017	29.7	6,749	25.1	57.2	42.8
College / University	19,476	34.0	9,126	30.0	10,350	38.5	46.9	53.1
Not Stated	465	0.8	216	0.7	249	0.9	46.5	53.5

Table 3.7: Employed Persons by Educational Attainment and Status, Spring 2023

Educational Attainment	Total		Caymanian		PR-WRW		Non Caymanian		Status Distribution		
	#	%	#	%	#	%	#	%	Caymanian	PR-WRW	Non Caymanian
Total	57,266	100.0	21,615	100.0	3,902	100.0	31,749	100.0	37.7	6.8	55.4
None	77	0.1	77	0.4	-	-	-	-	100.0	-	-
Primary and below	865	1.5	363	1.7	482	1.5	42.0	...	55.8
Middle	1,979	3.5	593	2.7	193	5.0	1,193	3.8	30.0	9.8	60.3
High	18,600	32.5	8,053	37.3	1,101	28.2	9,446	29.8	43.3	5.9	50.8
Post Secondary	15,766	27.5	5,892	27.3	1,043	26.7	8,831	27.8	37.4	6.6	56.0
College / University	19,476	34.0	6,523	30.2	1,526	39.1	11,427	36.0	33.5	7.8	58.7
Not Stated	465	0.8	77	0.4	369	1.2	16.5	...	79.4

Table 3.8: Employed Persons by Sex, Status, and With or Without Training, Spring 2023

Selected Characteristics	Total	With Training	Without Training	Not Stated	Percent Distribution	
					With Training	Without Training
Total	57,266	36,389	20,418	459	63.5	35.7
Male	30,394	19,781	10,358	255	65.1	34.1
Female	26,872	16,608	10,060	204	61.8	37.4
Caymanian	21,615	14,557	6,886	172	67.3	31.9
PR-WRW	3,902	2,685	1,159	58	68.8	29.7
Non-Caymanian	31,749	19,148	12,373	228	60.3	39.0

Table 3.9: Employed Persons who Received Training, by Occupation Last Trained and Sex, Spring 2023

Occupation	Total		Male		Female		Sex Distribution	
	#	%	#	%	#	%	Male	Female
Total	36,389	100.0	19,781	100.0	16,608	100.0	54.4	45.6
Managers	2,874	7.9	1,484	7.5	1,390	8.4	51.6	48.4
Professionals	9,500	26.1	3,972	20.1	5,528	33.3	41.8	58.2
Technicians and Associate Professionals	5,599	15.4	2,827	14.3	2,771	16.7	50.5	49.5
Clerical Support Workers	1,796	4.9	535	2.7	1,261	7.6	29.8	70.2
Service and Sales Workers	5,778	15.9	2,393	12.1	3,386	20.4	41.4	58.6
Skilled agricultural, forestry and fishery workers	248	0.7	229	1.2	92.3	...
Craft and related trades workers	7,336	20.2	6,572	33.2	764	4.6	89.6	10.4
Plant and machine operators, and assemblers	961	2.6	884	4.5	77	0.5	92.0	8.0
Elementary occupations	1,876	5.2	700	3.5	1,177	7.1	37.3	62.7
Not Stated	420	1.2	185	0.9	235	1.4	44.0	56.0

Table 3.10: Employed Persons who Received Training, by Occupation Last Trained and Status, Spring 2023

Occupation	Total		Caymanian		PR-WRW		Non Caymanian		Status Distribution		
	#	%	#	%	#	%	#	%	Caymanian	PR-WRW	Non Caymanian
Total	36,389	100.0	14,557	100.0	2,685	100.0	19,148	100.0	40.0	7.4	52.6
Managers	2,874	7.9	1,626	11.2	309	11.5	939	4.9	56.6	10.8	32.7
Professionals	9,500	26.1	3,960	27.2	773	28.8	4,768	24.9	41.7	8.1	50.2
Technicians and Associate Professionals	5,599	15.4	2,754	18.9	464	17.3	2,380	12.4	49.2	8.3	42.5
Clerical Support Workers	1,796	4.9	1,205	8.3	58	2.2	533	2.8	67.1	3.2	29.7
Service and Sales Workers	5,778	15.9	1,932	13.3	367	13.7	3,479	18.2	33.4	6.4	60.2
Skilled agricultural, forestry and fishery workers	248	0.7	77	0.5	-	-	172	0.9	30.8	-	69.2
Craft and related trades workers	7,336	20.2	1,894	13.0	541	20.1	4,901	25.6	25.8	7.4	66.8
Plant and machine operators, and assemblers	961	2.6	440	3.0	39	1.4	482	2.5	45.8	4.0	50.2
Elementary occupations	1,876	5.2	421	2.9	116	4.3	1,340	7.0	22.4	6.2	71.4
Not Stated	420	1.2	249	1.7	152	0.8	59.2	...	36.2

Table 3.11: Employed Persons who Received Training by Location of Training and Sex, Spring 2023

Location of Training	Total		Male		Female		Sex Distribution	
	#	%	#	%	#	%	Male	Female
Total	36,389	100.0	19,781	100.0	16,608	100.0	54.4	45.6
Local Institution	5,181	14.2	2,675	13.5	2,506	15.1	51.6	48.4
Foreign Institution/Organization	18,019	49.5	10,211	51.6	7,807	47.0	56.7	43.3
Correspondence (not online)	134	0.4	57	0.3	77	0.5	42.8	57.2
Online (local and foreign)	2,403	6.6	957	4.8	1,446	8.7	39.8	60.2
On the job	10,137	27.9	5,416	27.4	4,721	28.4	53.4	46.6
Apprentice/Job Internship	370	1.0	370	1.9	-	-	100.0	-
Other	76	0.2	51	0.3	66.7	...
DK/NS	70	0.2	45	0.2	63.7	...

Table 3.12: Employed Persons who Received Training by Location of Training and Status, Spring 2023

Location of Training	Total		Caymanian		PR-WRW		Non Caymanian		Status Distribution		
	#	%	#	%	#	%	#	%	Caymanian	PR-WRW	Non Caymanian
Total	36,389	100.0	14,557	100.0	2,685	100.0	19,148	100.0	40.0	7.4	52.6
Local Institution	5,181	14.2	3,424	23.5	328	12.2	1,429	7.5	66.1	6.3	27.6
Foreign Institution/Organization	18,019	49.5	4,878	33.5	1,372	51.1	11,769	61.5	27.1	7.6	65.3
Correspondence (not online)	134	0.4	115	0.8	-	-	85.6	...	-
Online (local and foreign)	2,403	6.6	1,339	9.2	251	9.4	812	4.2	55.7	10.5	33.8
On the job	10,137	27.9	4,648	31.9	657	24.5	4,832	25.2	45.9	6.5	47.7
Apprentice/Job Internship	370	1.0	134	0.9	58	2.2	178	0.9	36.2	15.7	48.1
Other	76	0.2	-	-	-	-	76	0.4	-	-	100.0
DK/NS	70	0.2	-	-	51	0.3	...	-	72.6

Table 3.13: Employed Persons who Received Training by Date Completed and Sex, Spring 2023

Year Completed	Total		Male		Female		Sex Distribution	
	#	%	#	%	#	%	Male	Female
Total	36,389	100.0	19,781	100.0	16,608	100.0	54.4	45.6
Ongoing	4,051	11.1	1,942	9.8	2,109	12.7	47.9	52.1
This Year (2023)	1,815	5.0	751	3.8	1,064	6.4	41.4	58.6
2022	2,432	6.7	974	4.9	1,458	8.8	40.0	60.0
2021	892	2.5	388	2.0	503	3.0	43.5	56.5
2020	860	2.4	452	2.3	407	2.5	52.6	47.4
2019	2,966	8.2	1,724	8.7	1,242	7.5	58.1	41.9
Before 2019	22,998	63.2	13,334	67.4	9,664	58.2	58.0	42.0
Did not complete	89	0.2	45	0.2	45	0.3	50.0	50.0
DK/NS	286	0.8	172	0.9	114	0.7	60.0	40.0

Table 3.14: Employed Persons who Received Training by Date Completed and Status, Spring 2023

Year Completed	Total		Caymanian		PR-WRW		Non Caymanian		Status Distribution		
	#	%	#	%	#	%	#	%	Caymanian	PR-WRW	Non Caymanian
Total	36,389	100.0	14,557	100.0	2,685	100.0	19,148	100.0	40.0	7.4	52.6
Ongoing	4,051	11.1	2,123	14.6	290	10.8	1,638	8.6	52.4	7.2	40.4
This Year (2023)	1,815	5.0	880	6.0	155	5.8	781	4.1	48.5	8.5	43.0
2022	2,432	6.7	937	6.4	251	9.4	1,244	6.5	38.5	10.3	51.1
2021	892	2.5	459	3.2	58	2.2	375	2.0	51.5	6.5	42.0
2020	860	2.4	306	2.1	77	2.9	476	2.5	35.6	9.0	55.4
2019	2,966	8.2	803	5.5	251	9.4	1,911	10.0	27.1	8.5	64.4
Before 2019	22,998	63.2	8,876	61.0	1,603	59.7	12,519	65.4	38.6	7.0	54.4
Did not complete	89	0.2	38	0.3	-	-	51	0.3	43.0	-	57.0
DK/NS	286	0.8	134	0.9	-	-	152	0.8	46.8	-	53.2

Table 3.15: Employed Persons by Length of Employment in Current Employment and Sex, Spring 2023

Length of Employment	Total		Male		Female		Sex Distribution	
	#	%	#	%	#	%	Male	Female
Total	57,266	100.0	30,394	100.0	26,872	100.0	53.1	46.9
Less the 1 years	9,666	16.9	5,398	17.8	4,268	15.9	55.8	44.2
1 to 2 years	14,583	25.5	7,432	24.5	7,151	26.6	51.0	49.0
3 to 5 years	13,545	23.7	7,214	23.7	6,331	23.6	53.3	46.7
6 to 9 years	8,404	14.7	4,711	15.5	3,693	13.7	56.1	43.9
More than 10 years	10,538	18.4	5,378	17.7	5,160	19.2	51.0	49.0
DK/NS	529	0.9	261	0.9	268	1.0	49.3	50.7

Table 3.16: Employed Persons by Length of Employment in Current Employment and Status, Spring 2023

Length of Employment	Total		Caymanian		PR-WRW		Non Caymanian		Status Distribution		
	#	%	#	%	#	%	#	%	Caymanian	PR-WRW	Non Caymanian
Total	57,266	100.0	21,615	100.0	3,902	100.0	31,749	100.0	37.7	6.8	55.4
Less than 1 year	9,666	16.9	2,372	11.0	444	11.4	6,850	21.6	24.5	4.6	70.9
1 to 2 years	14,583	25.5	3,500	16.2	889	22.8	10,194	32.1	24.0	6.1	69.9
3 to 5 years	13,545	23.7	3,807	17.6	889	22.8	8,850	27.9	28.1	6.6	65.3
6 to 9 years	8,404	14.7	3,194	14.8	715	18.3	4,495	14.2	38.0	8.5	53.5
More than 10 years	10,538	18.4	8,493	39.3	908	23.3	1,138	3.6	80.6	8.6	10.8
DK/NS	529	0.9	249	1.2	58	1.5	222	0.7	47.0	11.0	42.0

Table 3.17: Employed Persons with Less Than 1 Year in Current Job, by Selected Characteristics, Spring 2023

Selected Characteristics	Total		Caymanian		PR-WRW		Non Caymanian	
			#	%	#	%	#	%
Total	9,666	100.0	2,372	100.0	444	100.0	6,850	100.0
Employment Status								
Temporary Employment	1,591	16.5	459	19.4	97	21.7	1,035	15.1
Permanent Employment	7,415	76.7	1,855	78.2	328	73.9	5,231	76.4
DK/NS	661	6.8	57	2.4	584	8.5
Sex								
Male	5,398	55.8	1,186	50.0	193	43.5	4,019	58.7
Female	4,268	44.2	1,186	50.0	251	56.5	2,831	41.3
Age								
15 - 24	1,127	11.7	689	29.0	39	8.7	400	5.8
25 - 34	3,719	38.5	746	31.5	155	34.8	2,818	41.1
35 - 44	2,581	26.7	421	17.7	77	17.4	2,083	30.4
45 - 54	1,558	16.1	325	13.7	116	26.1	1,117	16.3
55 - 64	604	6.3	115	4.8	58	13.0	432	6.3
65+	77	0.8	77	3.2	-	-	-	-
Educational Attainment								
Primary and below	70	0.7	-	-	51	0.7
Middle	337	3.5	57	2.4	-	-	279	4.1
High	3,587	37.1	1,148	48.4	135	30.4	2,304	33.6
Post Secondary	2,207	22.8	574	24.2	116	26.1	1,517	22.1
College / University	3,395	35.1	593	25.0	174	39.1	2,628	38.4
Not Stated	70	0.7	-	-	-	-	70	1.0

Table 3.18: Employed Persons with Less Than 1 Year in Current Job, by Sex, Status, and First Job, Spring 2023

Selected Characteristics	Total	First Job			Percent Distribution	
		Yes	No	DK/NS	Yes	No
Total	9,666	3,576	5,499	591	37.0	56.9
Male	5,398	2,065	2,812	521	38.3	52.1
Female	4,268	1,512	2,687	70	35.4	62.9
Caymanian	2,372	287	2,047	38	12.1	86.3
PR-WRW	444	77	348	...	17.4	78.3
Non-Caymanian	6,850	3,212	3,105	533	46.9	45.3

Table 3.19: Employed New Entrants to the Job Market by Selected Characteristics and Sex, Spring 2023

Selected Characteristics	Total		Male		Female	
	#	%	#	%	#	%
Total	3,576	100.0	2,065	100.0	1,512	100.0
Status						
Caymanian	287	8.0	230	11.1	57	3.8
PR-WRW	77	2.2	39	1.9	39	2.6
Non-Caymanian	3,212	89.8	1,797	87.0	1,416	93.6
Age						
15 - 24	535	15.0	306	14.8	229	15.2
25 - 34	1,531	42.8	806	39.1	724	47.9
35 - 44	832	23.3	603	29.2	228	15.1
45 - 54	502	14.0	248	12.0	254	16.8
55 - 64	178	5.0	102	4.9	76	5.0
Educational Attainment						
Primary and below	-	-
Middle	102	2.8	76	3.7
High	1,036	29.0	769	37.2	267	17.6
Post Secondary	800	22.4	502	24.3	299	19.8
College / University	1,613	45.1	692	33.5	921	60.9

Table 3.20: Employed New Entrants to the Job Market by Selected Characteristics and Status, Spring 2023

Selected Characteristics	Total		Caymanian		PR-WRW		Non Caymanian	
	#	%	#	%	#	%	#	%
Total	3,576	100.0	287	100.0	77	100.0	3,212	100.0
Sex								
Male	2,065	57.7	230	80.0	39	50.0	1,797	55.9
Female	1,512	42.3	57	20.0	39	50.0	1,416	44.1
Age								
15 - 24	535	15.0	287	100.0	-	-	248	7.7
25 - 34	1,531	42.8	-	-	58	75.0	1,473	45.8
35 - 44	832	23.3	-	-	-	-	832	25.9
45 - 54	502	14.0	-	-	482	15.0
55 - 64	178	5.0	-	-	-	-	178	5.5
Educational Attainment								
Primary and below	-	-	-	-
Middle	102	2.8	-	-	-	-	102	3.2
High	1,036	29.0	153	53.3	863	26.9
Post Secondary	800	22.4	96	33.3	685	21.3
College / University	1,613	45.1	38	13.3	39	50.0	1,537	47.8

Table 3.21: Employed Persons under 1 year of Employment by Sex, Status and Temporary Position, Spring 2023

Selected Characteristics	Total	First Job			Percent Distribution	
		Yes	No	DK/NS	Yes	No
Total	3,576	706	2,845	...	19.7	403.1
Male	2,065	420	1,645	-	20.3	392.0
Female	1,512	286	1,200	...	18.9	419.2
Caymanian	287	115	172	-	40.0	150.0
PR-WRW	77	58	...	-	75.0	...
Non-Caymanian	3,212	533	2,654	...	16.6	497.7

Table 3.22: Employed Persons in Temporary Positions by Selected Characteristics and Sex, Spring 2023

Selected Characteristics	Total		Male		Female	
	#	%	#	%	#	%
Total	1,591	100.0	897	100.0	694	100.0
Status						
Caymanian	459	28.9	230	25.6	230	33.1
PR-WRW	97	6.1	39	4.3	58	8.4
Non-Caymanian	1,035	65.1	629	70.1	406	58.6
Age						
15 - 24	267	16.8	134	14.9	134	19.3
25 - 34	611	38.4	356	39.7	255	36.8
35 - 44	413	26.0	248	27.6	165	23.8
45 - 54	210	13.2	89	9.9	121	17.4
55 - 64	70	4.4	70	7.8	-	-
65+	-	-
Educational Attainment						
Middle	83	5.2	57	6.4
High	542	34.0	306	34.1	236	34.0
Post Secondary	267	16.8	159	17.7	108	15.6
College / University	674	42.3	349	38.9	324	46.8
Not Stated	-	-

Table 3.23: Employed Persons in Temporary Positions by Selected Characteristics and Status, Spring 2023

Selected Characteristics	Total		Caymanian		PR-WRW		Non Caymanian	
	#	%	#	%	#	%	#	%
Total	1,591	100.0	459	100.0	97	100.0	1,035	100.0
Sex								
Male	897	56.4	230	50.0	39	40.0	629	60.7
Female	694	43.6	230	50.0	58	60.0	406	39.3
Age								
15 - 24	267	16.8	191	41.7	-	-	76	7.4
25 - 34	611	38.4	153	33.3	77	80.0	381	36.8
35 - 44	413	26.0	38	8.3	-	-	375	36.2
45 - 54	210	13.2	57	12.5	-	-	152	14.7
55 - 64	70	4.4	-	-	51	4.9
65+	-	-	-	-
Educational Attainment								
Middle	83	5.2	57	12.5	-	-
High	542	34.0	210	45.8	58	60.0	273	26.4
Post Secondary	267	16.8	96	20.8	152	14.7
College / University	674	42.3	96	20.8	559	54.0
Not Stated	-	-	-	-

Table 3.24: Employed Persons by Employment Status and Sex, Spring 2023

Employment Category of Worker	Total		Male		Female		Sex Distribution	
	#	%	#	%	#	%	Male	Female
Total	57,266	100.0	30,394	100.0	26,872	100.0	53.1	46.9
Employee (work for someone)	52,251	91.2	27,089	89.1	25,163	93.6	51.8	48.2
Self-employed with NO employees	2,187	3.8	1,390	4.6	797	3.0	63.6	36.4
Self-employed with employees	2,521	4.4	1,819	6.0	702	2.6	72.2	27.8
Unpaid family business worker	38	0.1	-	-	38	0.1	-	100.0
DK/NS	268	0.5	96	0.3	172	0.6	35.7	64.3

Table 3.25: Employed Persons by Employment Status and Status, Spring 2023

Employment Category of Worker	Total		Caymanian		PR-WRW		Non Caymanian		Status Distribution		
	#	%	#	%	#	%	#	%	Caymanian	PR-WRW	Non Caymanian
Total	57,266	100.0	21,615	100.0	3,902	100.0	31,749	100.0	37.7	6.8	55.4
Employee (work for someone)	52,251	91.2	17,885	82.7	3,419	87.6	30,947	97.5	34.2	6.5	59.2
Self-employed with NO employees	2,187	3.8	1,683	7.8	155	4.0	349	1.1	77.0	7.1	16.0
Self-employed with employees	2,521	4.4	1,855	8.6	309	7.9	357	1.1	73.6	12.3	14.1
DK/NS	268	0.5	153	0.7	95	0.3	57.1	...	35.7

Table 3.26: Employed Persons by Occupation and Sex, Spring 2023

Occupation	Total		Male		Female		Sex Distribution	
	#	%	#	%	#	%	Male	Female
Total	57,266	100.0	30,394	100.0	26,872	100.0	53.1	46.9
Managers	6,010	10.5	3,301	10.9	2,709	10.1	54.9	45.1
Professionals	11,344	19.8	4,901	16.1	6,444	24.0	43.2	56.8
Technicians and Associate Professionals	7,072	12.3	3,560	11.7	3,512	13.1	50.3	49.7
Clerical Support Workers	2,573	4.5	745	2.4	1,829	6.8	28.9	71.1
Service and Sales Workers	10,950	19.1	4,377	14.4	6,573	24.5	40.0	60.0
Skilled agricultural, forestry and fishery workers	853	1.5	757	2.5	96	0.4	88.8	11.2
Craft and related trades workers	8,789	15.3	8,076	26.6	713	2.7	91.9	8.1
Plant and machine operators, and assemblers	1,745	3.0	1,541	5.1	204	0.8	88.3	11.7
Elementary occupations	7,393	12.9	2,791	9.2	4,601	17.1	37.8	62.2
Armed forces occupations	38	0.1	38	0.1	-	-	100.0	-
Not Stated	497	0.9	306	1.0	191	0.7	61.5	38.5

Table 3.27: Employed Persons by Occupation and Status, Spring 2023

Occupation	Total		Caymanian		PR-WRW		Non Caymanian		Status Distribution		
	#	%	#	%	#	%	#	%	Caymanian	PR-WRW	Non Caymanian
Total	57,266	100.0	21,615	100.0	3,902	100.0	31,749	100.0	37.7	6.8	55.4
Managers	6,010	10.5	3,749	17.3	483	12.4	1,778	5.6	62.4	8.0	29.6
Professionals	11,344	19.8	4,342	20.1	850	21.8	6,152	19.4	38.3	7.5	54.2
Technicians and Associate Professionals	7,072	12.3	3,807	17.6	676	17.3	2,590	8.2	53.8	9.6	36.6
Clerical Support Workers	2,573	4.5	1,760	8.1	77	2.0	736	2.3	68.4	3.0	28.6
Service and Sales Workers	10,950	19.1	3,328	15.4	695	17.8	6,926	21.8	30.4	6.4	63.3
Skilled agricultural, forestry and fishery workers	853	1.5	268	1.2	58	1.5	527	1.7	31.4	6.8	61.8
Craft and related trades workers	8,789	15.3	1,741	8.1	618	15.8	6,431	20.3	19.8	7.0	73.2
Plant and machine operators, and assemblers	1,745	3.0	1,014	4.7	97	2.5	635	2.0	58.1	5.5	36.4
Elementary occupations	7,393	12.9	1,377	6.4	290	7.4	5,726	18.0	18.6	3.9	77.5
Armed forces occupations	38	0.1	-	-	-	-	-
Not Stated	497	0.9	210	1.0	39	1.0	248	0.8	42.3	7.8	49.9

Table 3.28: Employed Persons by Industry and Sex, Spring 2023

Industry	Total		Male		Female		Sex Distribution	
	#	%	#	%	#	%	Male	Female
Total	57,266	100.0	30,394	100.0	26,872	100.0	53.1	46.9
Agriculture, forestry and fishing	400	0.7	362	1.2	38	0.1	90.4	9.6
Mining and quarrying	191	0.3	140	0.5	51	0.2	73.4	26.6
Manufacturing	382	0.7	362	1.2	94.9	-
Electricity, gas, steam and air conditioning supply	376	0.7	299	1.0	77	0.3	79.6	20.4
Water supply; sewerage, waste management and remediation activities	287	0.5	166	0.5	121	0.5	57.8	42
Construction	8,379	14.6	7,709	25.4	670	2.5	92.0	8.0
Wholesale and retail trade; repair of motor vehicles and motorcycles	6,220	10.9	3,360	11.1	2,860	10.6	54.0	46.0
Transportation and storage	1,709	3.0	1,198	3.9	510	1.9	70.1	29.9
Accommodation	3,646	6.4	2,067	6.8	1,579	5.9	56.7	43.3
Restaurants and Mobile Food Services Activities	3,167	5.5	1,786	5.9	1,381	5.1	56.4	43.6
Information and communication	1,058	1.8	745	2.5	313	1.2	70.4	29.6
Financial and insurance activities	4,277	7.5	1,834	6.0	2,442	9.1	42.9	57.1
Real estate activities	956	1.7	433	1.4	523	1.9	45.3	54.7
Professional, scientific and technical activities	5,450	9.5	2,706	8.9	2,743	10.2	49.7	50.3
Administrative and support service activities	4,208	7.3	2,270	7.5	1,939	7.2	53.9	46.1
Public administration and defence; compulsory social security	3,049	5.3	1,486	4.9	1,562	5.8	48.8	51.2
Education	2,578	4.5	611	2.0	1,967	7.3	23.7	76.3
Human health and social work activities	2,947	5.1	795	2.6	2,152	8.0	27.0	73.0
Arts, entertainment and recreation	1,083	1.9	739	2.4	344	1.3	68.2	31.8
Other service activities	1,520	2.7	350	1.2	1,171	4.4	23.0	77.0
Activities of households as employers	4,129	7.2	305	1.0	3,824	14.2	7.4	92.6
Not Stated	1,255	2.2	669	2.2	586	2.2	53.3	46.7

Table 3.29: Employed Persons by Industry and Status, Spring 2023

Industry	Total		Caymanian		PR-WRW		Non Caymanian		Status Distribution		
	#	%	#	%	#	%	#	%	Caymanian	PR-WRW	Non Caymanian
Total	57,266	100.0	21,615	100.0	3,902	100.0	31,749	100.0	37.7	6.8	55.4
Agriculture, forestry and fishing	400	0.7	96	0.4	-	-	305	1.0	23.9	-	76.1
Mining and quarrying	191	0.3	152	0.5	79.8
Manufacturing	382	0.7	58	1.5	305	1.0	...	15.2	79.8
Electricity, gas, steam and air conditioning supply	376	0.7	249	1.2	-	-	127	0.4	66.2	-	33.8
Water supply; sewerage, waste management and remediation activities	287	0.5	210	1.0	-	-	76	0.2	73.4	-	26.6
Construction	8,379	14.6	2,487	11.5	541	13.9	5,351	16.9	29.7	6.5	63.9
Wholesale and retail trade; repair of motor vehicles and motorcycles	6,220	10.9	2,200	10.2	580	14.9	3,441	10.8	35.4	9.3	55.3
Transportation and storage	1,709	3.0	1,243	5.8	135	3.5	330	1.0	72.8	7.9	19.3
Accommodation	3,646	6.4	1,129	5.2	270	6.9	2,247	7.1	30.9	7.4	61.6
Restaurants and Mobile Food Services Activities	3,167	5.5	555	2.6	155	4.0	2,458	7.7	17.5	4.9	77.6
Information and communication	1,058	1.8	440	2.0	135	3.5	482	1.5	41.6	12.8	45.6
Financial and insurance activities	4,277	7.5	2,907	13.5	309	7.9	1,060	3.3	68.0	7.2	24.8
Real estate activities	956	1.7	689	3.2	248	0.8	72.0	...	25.9
Professional, scientific and technical activities	5,450	9.5	2,334	10.8	406	10.4	2,711	8.5	42.8	7.4	49.7
Administrative and support service activities	4,208	7.3	842	3.9	193	5.0	3,174	10.0	20.0	4.6	75.4
Public administration and defence; compulsory social security	3,049	5.3	2,372	11.0	232	5.9	445	1.4	77.8	7.6	14.6
Education	2,578	4.5	880	4.1	193	5.0	1,505	4.7	34.1	7.5	58.4
Human health and social work activities	2,947	5.1	1,090	5.0	232	5.9	1,625	5.1	37.0	7.9	55.1
Arts, entertainment and recreation	1,083	1.9	536	2.5	116	3.0	432	1.4	49.4	10.7	39.8
Other service activities	1,520	2.7	344	1.6	116	3.0	1,060	3.3	22.6	7.6	69.7
Activities of households as employers	4,129	7.2	287	1.3	97	2.5	3,745	11.8	6.9	2.3	90.7

Table 3.30: Average Usual Hours Worked per Week by Industry and Sex, Spring 2023

Industry	Total	Male	Female
Total	43.7	44.4	42.8
Agriculture, forestry and fishing	40.7	40.3	44.0
Mining and quarrying	43.0	43.2	42.5
Manufacturing	44.3	44.5	40.0
Electricity, gas, steam and air conditioning supply	41.9	41.5	43.8
Water supply; sewerage, waste management and remediation activities	44.2	45.0	43.1
Construction	44.9	45.1	43.2
Wholesale and retail trade; repair of motor vehicles and motorcycles	44.1	45.6	42.3
Transportation and storage	42.6	43.2	41.1
Accommodation	44.7	45.2	44.1
Restaurants and Mobile Food Services Activities	44.0	44.5	43.3
Information and communication	44.7	46.2	41.1
Financial and insurance activities	42.3	42.7	41.9
Real estate activities	42.4	44.3	40.8
Professional, scientific and technical activities	43.6	43.7	43.4
Administrative and support service activities	45.2	45.8	44.6
Public administration and defence; compulsory social security	41.3	41.6	41.0
Education	40.8	39.7	41.1
Human health and social work activities	43.6	45.0	43.1
Arts, entertainment and recreation	41.7	42.7	39.6
Other service activities	42.3	41.9	42.4
Activities of households as employers	43.0	48.3	42.6
Not Stated	49.4	46.0	53.2

Table 3.31: Average Usual Hours Worked per Week by Industry and Status, Spring 2023

Industry	Total	Caymanian	PR WRW	Non Caymanian
Total	43.7	42.5	44.6	44.4
Agriculture, forestry and fishing	40.7	34.8	-	42.5
Mining and quarrying	43.0	45.0	40.0	43.2
Manufacturing	44.3	40.0	44.3	44.6
Electricity, gas, steam and air conditioning supply	41.9	42.9	-	40.0
Water supply; sewerage, waste management and remediation activities	44.2	43.3	-	46.7
Construction	44.9	44.2	46.4	45.1
Wholesale and retail trade; repair of motor vehicles and motorcycles	44.1	44.0	44.0	44.2
Transportation and storage	42.6	42.0	45.6	43.6
Accommodation	44.7	44.3	46.5	44.7
Restaurants and Mobile Food Services Activities	44.0	45.2	39.5	44.0
Information and communication	44.7	43.3	46.9	45.4
Financial and insurance activities	42.3	41.5	43.4	44.1
Real estate activities	42.4	43.1	20.0	42.5
Professional, scientific and technical activities	43.6	42.5	44.9	44.3
Administrative and support service activities	45.2	43.7	46.0	45.6
Public administration and defence; compulsory social security	41.3	41.1	44.6	40.5
Education	40.8	38.0	41.0	42.3
Human health and social work activities	43.6	41.8	46.8	44.3
Arts, entertainment and recreation	41.7	37.3	40.5	47.5
Other service activities	42.3	42.5	41.5	42.3
Activities of households as employers	43.0	37.3	44.8	43.4
Not Stated	49.4	47.2	52.3	52.0

Table 3.32: Average Actual Hours Worked per Week by Industry and Sex, Spring 2023

Industry	Total	Male	Female
Total	36.6	37.9	35.1
Agriculture, forestry and fishing	34.8	33.9	44.0
Mining and quarrying	36.7	36.4	-
Manufacturing	37.4	37.2	40.0
Electricity, gas, steam and air conditioning supply	38.5	38.5	38.5
Water supply; sewerage, waste management and remediation activities	39.3	42.0	35.7
Construction	37.7	38.1	33.5
Wholesale and retail trade; repair of motor vehicles and motorcycles	37.5	39.2	35.5
Transportation and storage	37.8	38.4	36.4
Accommodation	42.4	43.2	41.2
Restaurants and Mobile Food Services Activities	38.3	40.1	36.1
Information and communication	34.1	33.3	35.8
Financial and insurance activities	34.8	37.3	32.9
Real estate activities	36.5	36.7	36.3
Professional, scientific and technical activities	38.0	38.1	37.9
Administrative and support service activities	38.7	40.2	37.0
Public administration and defence; compulsory social security	33.5	33.5	33.6
Education	20.2	21.6	19.8
Human health and social work activities	36.9	39.1	36.0
Arts, entertainment and recreation	38.3	38.9	36.9
Other service activities	35.2	33.0	35.9
Activities of households as employers	37.8	35.8	38.0
Not Stated	33.6	33.2	34.1

Table 3.33: Average Actual Hours Worked per Week by Industry and Status, Spring 2023

Industry	Total	Caymanian	PR WRW	Non
				Caymanian
Total	36.6	35.1	36.8	37.6
Agriculture, forestry and fishing	34.8	33.2	-	35.3
Mining and quarrying	36.7	38.0	-	37.2
Manufacturing	37.4	32.0	39.0	37.4
Electricity, gas, steam and air conditioning supply	38.5	38.5	-	38.4
Water supply; sewerage, waste management and remediation activities	39.3	37.5	-	44.3
Construction	37.7	36.1	38.5	38.4
Wholesale and retail trade; repair of motor vehicles and motorcycles	37.5	35.2	38.2	38.9
Transportation and storage	37.8	35.8	45.6	42.4
Accommodation	42.4	41.0	42.9	43.0
Restaurants and Mobile Food Services Activities	38.3	35.3	35.8	39.2
Information and communication	34.1	41.4	43.4	24.7
Financial and insurance activities	34.8	34.2	34.1	36.4
Real estate activities	36.5	37.2	12.0	36.6
Professional, scientific and technical activities	38.0	34.6	40.1	40.6
Administrative and support service activities	38.7	36.2	38.7	39.4
Public administration and defence; compulsory social security	33.5	33.9	35.0	30.9
Education	20.2	20.9	13.6	20.6
Human health and social work activities	36.9	37.6	38.0	36.2
Arts, entertainment and recreation	38.3	33.1	36.3	45.2
Other service activities	35.2	35.6	38.0	34.7
Activities of households as employers	37.8	35.0	38.0	38.0
Not Stated	33.6	34.8	20.8	34.1

Table 3.34: Employed Persons by Monthly Earnings and Sex, Spring 2023

Income	Total		Male		Female		Sex Distribution	
	#	%	#	%	#	%	Male	Female
Total	57,266	100.0	30,394	100.0	26,872	100.0	53.1	46.9
\$ 0 - \$ 399	242	0.4	121	0.4	121	0.5	50.0	50.0
\$ 400 - \$ 799	439	0.8	140	0.5	299	1.1	31.9	68.1
\$ 800 - \$ 1199	2,143	3.7	649	2.1	1,494	5.6	30.3	69.7
\$ 1200 - \$ 1599	5,393	9.4	1,877	6.2	3,516	13.1	34.8	65.2
\$ 1600 - \$ 1999	5,144	9.0	2,466	8.1	2,677	10.0	47.9	52.1
\$ 2000 - \$ 2399	5,007	8.7	2,932	9.6	2,075	7.7	58.6	41.4
\$ 2400 - \$ 2799	4,752	8.3	3,071	10.1	1,681	6.3	64.6	35.4
\$ 2800 - \$ 3199	4,841	8.5	3,254	10.7	1,587	5.9	67.2	32.8
\$ 3200 - \$ 3599	3,737	6.5	2,438	8.0	1,299	4.8	65.2	34.8
\$ 3600 - \$ 3999	2,906	5.1	1,465	4.8	1,441	5.4	50.4	49.6
\$ 4000 - \$ 4399	1,796	3.1	1,038	3.4	759	2.8	57.8	42.2
\$ 4400 - \$ 4799	1,911	3.3	803	2.6	1,108	4.1	42.0	58.0
\$ 4800 - \$ 5199	1,937	3.4	886	2.9	1,051	3.9	45.7	54.3
\$ 5200 - \$ 5599	2,140	3.7	994	3.3	1,146	4.3	46.4	53.6
\$ 5600 - \$ 5999	1,503	2.6	822	2.7	682	2.5	54.7	45.3
\$ 6000 - \$ 6399	1,184	2.1	535	1.8	649	2.4	45.2	54.8
\$ 6400 - \$ 6799	962	1.7	490	1.6	471	1.8	51.0	49.0
\$ 6800 - \$ 7199	1,051	1.8	593	1.9	459	1.7	56.4	43.6
\$ 7200 - \$ 7599	605	1.1	236	0.8	370	1.4	38.9	61.1
\$ 7600 - \$ 7999	554	1.0	280	0.9	274	1.0	50.6	49.4
\$ 8000 - \$ 8399	1,281	2.2	644	2.1	637	2.4	50.3	49.7
\$ 8400 +	5,446	9.5	3,465	11.4	1,981	7.4	63.6	36.4
Not Stated	2,293	4.0	1,197	3.9	1,096	4.1	52.2	47.8

Table 3.35: Mean and Median Monthly Earnings by Sex, Spring 2023

Sex	Monthly Earnings C\$	
	Mean	Median
Total	4,215.81	2,999.50
Male	4,427.08	3,399.50
Female	3,976.51	2,999.50

Table 3.36: Employed Persons by Monthly Earnings and Status, Spring 2023

Income	Total		Caymanian		PR-WRW		Non Caymanian		Status Distribution		
	#	%	#	%	#	%	#	%	Caymanian	PR-WRW	Non Caymanian
Total	57,266	100.0	21,615	100.0	3,902	100.0	31,749	100.0	37.7	6.8	55.4
\$ 0 - \$ 399	242	0.4	191	0.9	-	-	51	0.2	79.0	-	21.0
\$ 400 - \$ 799	439	0.8	96	0.4	39	1.0	305	1.0	21.8	8.8	69.4
\$ 800 - \$ 1199	2,143	3.7	478	2.2	97	2.5	1,568	4.9	22.3	4.5	73.2
\$ 1200 - \$ 1599	5,393	9.4	976	4.5	328	8.4	4,089	12.9	18.1	6.1	75.8
\$ 1600 - \$ 1999	5,144	9.0	995	4.6	270	6.9	3,878	12.2	19.3	5.3	75.4
\$ 2000 - \$ 2399	5,007	8.7	1,626	7.5	309	7.9	3,072	9.7	32.5	6.2	61.4
\$ 2400 - \$ 2799	4,752	8.3	1,301	6.0	290	7.4	3,161	10.0	27.4	6.1	66.5
\$ 2800 - \$ 3199	4,841	8.5	1,569	7.3	232	5.9	3,041	9.6	32.4	4.8	62.8
\$ 3200 - \$ 3599	3,737	6.5	1,645	7.6	232	5.9	1,861	5.9	44.0	6.2	49.8
\$ 3600 - \$ 3999	2,906	5.1	1,473	6.8	309	7.9	1,124	3.5	50.7	10.6	38.7
\$ 4000 - \$ 4399	1,796	3.1	976	4.5	135	3.5	685	2.2	54.3	7.5	38.2
\$ 4400 - \$ 4799	1,911	3.3	899	4.2	174	4.5	838	2.6	47.1	9.1	43.8
\$ 4800 - \$ 5199	1,937	3.4	1,052	4.9	155	4.0	730	2.3	54.3	8.0	37.7
\$ 5200 - \$ 5599	2,140	3.7	1,052	4.9	155	4.0	933	2.9	49.2	7.2	43.6
\$ 5600 - \$ 5999	1,503	2.6	803	3.7	97	2.5	603	1.9	53.4	6.4	40.1
\$ 6000 - \$ 6399	1,184	2.1	612	2.8	39	1.0	533	1.7	51.7	3.3	45.0
\$ 6400 - \$ 6799	962	1.7	497	2.3	39	1.0	426	1.3	51.7	4.0	44.3
\$ 6800 - \$ 7199	1,051	1.8	669	3.1	77	2.0	305	1.0	63.7	7.3	29.0
\$ 7200 - \$ 7599	605	1.1	363	1.7	39	1.0	203	0.6	60.1	6.4	33.6
\$ 7600 - \$ 7999	554	1.0	325	1.5	-	-	228	0.7	58.7	-	41.3
\$ 8000 - \$ 8399	1,281	2.2	497	2.3	174	4.5	609	1.9	38.8	13.6	47.6
\$ 8400 +	5,446	9.5	2,353	10.9	522	13.4	2,571	8.1	43.2	9.6	47.2
Not Stated	2,293	4.0	1,167	5.4	193	5.0	933	2.9	50.9	8.4	40.7

Table 3.37: Mean and Median Monthly Earnings by Status, Spring 2023

Sex	Monthly Earnings CI\$	
	Mean	Median
Total	4,215.81	2,999.50
Caymanian	4,852.73	3,799.50
PR-WRW	4,742.69	3,799.50
Non Caymanians	3,729.74	2,599.50

Table 3.38: Usually Employed Persons by Selected Characteristics and Sex, Spring 2023

Selected Characteristics	Total		Male		Female	
	#	%	#	%	#	%
Total	55,493	100.0	29,098	100.0	26,396	100.0
Status						
Caymanian	21,538	38.8	10,272	35.3	11,267	42.7
PR-WRW	3,806	6.9	2,009	6.9	1,797	6.8
Non-Caymanian	30,149	54.3	16,817	57.8	13,332	50.5
Age						
15 - 24	2,389	4.3	1,025	3.5	1,364	5.2
25 - 34	13,859	25.0	7,116	24.5	6,743	25.5
35 - 44	16,472	29.7	8,839	30.4	7,633	28.9
45 - 54	13,339	24.0	7,014	24.1	6,324	24.0
55 - 64	7,287	13.1	3,956	13.6	3,331	12.6
65+	2,122	3.8	1,121	3.9	1,000	3.8
DK/NS	-	-
Educational Attainment						
None	77	0.1	57	0.2
Primary and below	923	1.7	617	2.1	306	1.2
Middle	1,846	3.3	1,107	3.8	739	2.8
High	17,913	32.3	9,522	32.7	8,392	31.8
Post Secondary	15,168	27.3	8,579	29.5	6,589	25.0
College / University	19,064	34.4	8,961	30.8	10,102	38.3
Other	38	0.1
Not Stated	465	0.8	235	0.8	229	0.9

Table 3.39: Usually Employed Persons by Selected Characteristics and Status, Spring 2023

Selected Characteristics	Total		Caymanian		PR-WRW		Non Caymanian	
	#	%	#	%	#	%	#	%
Total	55,493	100.0	21,538	100.0	3,806	100.0	30,149	100.0
Sex								
Male	29,098	52.4	10,272	47.7	2,009	52.8	16,817	55.8
Female	26,396	47.6	11,267	52.3	1,797	47.2	13,332	44.2
Age								
15 - 24	2,389	4.3	1,511	7.0	97	2.5	781	2.6
25 - 34	13,859	25.0	4,189	19.4	580	15.2	9,090	30.2
35 - 44	16,472	29.7	4,629	21.5	1,488	39.1	10,356	34.3
45 - 54	13,339	24.0	5,566	25.8	1,043	27.4	6,729	22.3
55 - 64	7,287	13.1	4,055	18.8	522	13.7	2,711	9.0
65+	2,122	3.8	1,588	7.4	77	2.0	457	1.5
Educational Attainment								
None	77	0.1	77	0.4	-	-	-	-
Primary and below	923	1.7	421	2.0	482	1.6
Middle	1,846	3.3	612	2.8	193	5.1	1,041	3.5
High	17,913	32.3	8,034	37.3	1,024	26.9	8,856	29.4
Post Secondary	15,168	27.3	5,738	26.6	1,005	26.4	8,425	27.9
College / University	19,064	34.4	6,542	30.4	1,526	40.1	10,996	36.5
Not Stated	465	0.8	77	0.4	39	1.0	349	1.2

SECTION 4: UNDEREMPLOYED
Table 4.1: Underemployed Persons by Selected Characteristics and Sex, Spring 2023

Age Group	Total		Male		Female	
	#	%	#	%	#	%
Total	1,306	100.0	656	100.0	650	100.0
Status						
Caymanian	899	68.8	440	67.0	459	70.6
PR-WRW	58	4.4	39	5.9
Non-Caymanian	349	26.7	197	30.0	152	23.4
Age						
15 - 24	242	18.5	146	22.3	96	14.7
25 - 34	268	20.5	121	18.4	147	22.6
35 - 44	95	7.3	51	7.7	45	6.9
45 - 54	338	25.9	147	22.4	191	29.4
55 - 64	230	17.6	115	17.5	115	17.7
65+	134	10.2	77	11.7	57	8.8
Educational Attainment						
Primary and below	38	2.9
Middle	77	5.9	57	8.8
High	592	45.4	331	50.4	261	40.2
Post Secondary	389	29.8	185	28.2	204	31.4
College / University	210	16.1	102	15.6	108	16.6

Table 4.2: Underemployed Persons by Selected Characteristics and Status, Spring 2023

Age Group	Total		Caymanian		PR-WRW		Non Caymanian	
	#	%	#	%	#	%	#	%
Total	1,306	100.0	899	100.0	58	100.0	349	100.0
Sex								
Male	656	50.2	440	48.9	197	56.4
Female	650	49.8	459	51.1	39	66.7	152	43.6
Age								
15 - 24	242	18.5	191	21.3	-	-	51	14.5
25 - 34	268	20.5	172	19.1	76	21.8
35 - 44	95	7.3	-	-	76	21.8
45 - 54	338	25.9	172	19.1	146	41.9
55 - 64	230	17.6	230	25.5	-	-	-	-
65+	134	10.2	134	14.9	-	-	-	-
DK/NS	134	10.2	134	14.9	-	-	-	-
Educational Attainment								
Primary and below	38	2.9	38	4.3	-	-	-	-
Middle	77	5.9	77	8.5	-	-	-	-
High	592	45.4	421	46.8	152	43.6
Post Secondary	389	29.8	249	27.7	121	34.6
College / University	210	16.1	115	12.8	76	21.8

Table 4.3: Underemployed Persons by Status and Sex, Spring 2023

Age Group	Total		Male		Female		Sex Distribution	
	#	%	#	%	#	%	Male	Female
Total	1,306	100.0	656	100.0	650	100.0	50.2	49.8
15 - 24	242	18.5	146	22.3	96	14.7	60.5	39.5
25 - 34	268	20.5	121	18.4	147	22.6	45.2	54.8
35 - 44	95	7.3	51	7.7	45	6.9	53.2	46.8
45 - 54	338	25.9	147	22.4	191	29.4	43.5	56.5
55 - 64	230	17.6	115	17.5	115	17.7	50.0	50.0
65+	134	10.2	77	11.7	57	8.8	57.1	42.9

Table 4.4: Underemployed Persons by Age Group and Sex, Spring 2023

Status	Total		Male		Female		Sex Distribution	
	#	%	#	%	#	%	Male	Female
Total	1,306	100.0	656	100.0	650	100.0	50.2	49.8
Caymanian	899	68.8	440	67.0	459	70.6	48.9	51.1
PR-WRW	58	4.4	39	5.9	...	66.7
Non Caymanian	349	26.7	197	30.0	152	23.4	56.4	43.6

Table 4.5: Underemployed Persons by Age Group and Status, Spring 2023

Age Group	Total		Caymanian		PR-WRW		Non Caymanian		Status Distribution		
	#	%	#	%	#	%	#	%	Caymanian	PR-WRW	Non Caymanian
Total	1,306	100.0	899	100.0	58	100.0	349	100.0	68.8	4.4	26.7
15 - 24	242	18.5	191	21.3	-	-	51	14.5	79.0	-	21.0
25 - 34	268	20.5	172	19.1	76	21.8	64.3	...	28.5
35 - 44	95	7.3	-	-	76	21.8	-	...	79.8
45 - 54	338	25.9	172	19.1	146	41.9	51.0	...	43.3
55 - 64	230	17.6	230	25.5	-	-	-	-	100.0	-	-
65+	134	10.2	134	14.9	-	-	-	-	100.0	-	-

Table 4.6: Underemployed Persons by Educational Attainment and Sex, Spring 2023

Educational Attainment	Total		Male		Female		Sex Distribution	
	#	%	#	%	#	%	Male	Female
Total	1,306	100.0	656	100.0	650	100.0	50.2	49.8
Primary and below	38	2.9	19	2.9	19	2.9	50.0	50.0
Middle	77	5.9	19	2.9	57	8.8	25.0	75.0
High	592	45.4	331	50.4	261	40.2	55.9	44.1
Post Secondary	389	29.8	185	28.2	204	31.4	47.5	52.5
College / University	210	16.1	102	15.6	108	16.6	48.6	51.4

Table 4.7: Underemployed Persons by Educational Attainment and Status, Spring 2023

Educational Attainment	Total		Caymanian		PR-WRW		Non Caymanian		Status Distribution		
	#	%	#	%	#	%	#	%	Caymanian	PR-WRW	Non Caymanian
Total	1,306	100.0	899	100.0	58	100.0	349	100.0	68.8	4.4	26.7
Primary and below	38	2.9	38	4.3	-	-	-	-	100.0	-	-
Middle	77	5.9	77	8.5	-	-	-	-	100.0	-	-
High	592	45.4	421	46.8	152	43.6	71.0	...	25.7
Post Secondary	389	29.8	249	27.7	121	34.6	63.9	...	31.1
College / University	210	16.1	115	12.8	76	21.8	54.6	...	36.2

Table 4.8: Underemployed Persons by Sex, Status, and With or Without Training, Spring 2023

Selected Characteristics	Total	With Training	Without Training	Not Stated	Percent Distribution	
					With Training	Without Training
Total	1,306	714	554	38	54.6	42.4
Male	656	344	293	...	52.4	44.6
Female	650	370	261	...	56.9	40.2
Caymanian	58	58	-	-	100.0	-
PR-WRW	349	178	172	-	50.9	49.1
Non-Caymanian	-	-	-	-	-	-

Table 4.9: Underemployed Persons by Main Reason for Working Less than 30 hours and Sex, Spring 2023

Educational Attainment	Total		Male		Female		Sex Distribution	
	#	%	#	%	#	%	Male	Female
Total	1,306	100.0	656	100.0	650	100.0	50.2	49.8
Student / In training	57	4.4	38	5.8	66.7	...
Home / Family duties	166	12.7	45	6.8	121	18.7	26.8	73.2
Temporary Illness / Injury / medical reason	38	2.9
Seasonal inactivity	185	14.1	166	25.2	89.6	...
Only some hours available	421	32.2	261	39.8	159	24.5	62.1	37.9
No work available	57	4.4	-	-	57	8.8	-	100.0
Did not want to work more hours	96	7.3	77	11.8	...	80.0
Other	70	5.4	51	7.8	...	72.6
DK/NS	217	16.6	89	13.6	127	19.6	41.2	58.8

Table 4.10: Underemployed Persons by Main Reason for Working Less than 30 hours and Status, Spring 2023

Educational Attainment	Total		Caymanian		PR-WRW		Non Caymanian		Status Distribution		
	#	%	#	%	#	%	#	%	Caymanian	PR-WRW	Non Caymanian
Total	1,306	100.0	899	100.0	58	100.0	349	100.0	68.8	4.4	26.7
Student / In training	57	4.4	57	6.4	-	-	-	-	100.0	-	-
Home / Family duties	166	12.7	77	8.5	39	66.7	51	14.5	67.0	524.9	114.4
Temporary Illness / Injury / medical reason	38	2.9	38	4.3	-	-	-	-	100.0	-	-
Seasonal inactivity	185	14.1	134	14.9	-	-	51	14.5	72.5	-	27
Only some hours available	421	32.2	325	36.2	76	21.8	77.3	-	18.1
No work available	57	4.4	57	6.4	-	-	-	-	100.0	-	-
Did not want to work more hours	96	7.3	96	10.6	-	-	-	-	100.0	-	-
Other	70	5.4	-	-	51	14.5	-	-	72.6
DK/NS	217	16.6	96	10.6	-	-	121	34.6	44.2	-	55.8

Table 4.11: Underemployed Persons by Occupation and Sex, Spring 2023

Occupation	Total		Male		Female		Sex Distribution	
	#	%	#	%	#	%	Male	Female
Total	1,306	100.0	656	100.0	650	100.0	50.2	49.8
Managers	57	4.4	57	8.7	-	-	100.0	-
Professionals	204	15.6	83	12.6	121	18.6	40.7	59.3
Technicians and Associate Professionals	134	10.3	77	11.7	58	8.9	57.1	42.9
Clerical Support Workers	38	2.9	-	-	38	5.9	-	100.0
Service and Sales Workers	357	27.3	159	24.3	198	30.4	44.6	55.4
Skilled agricultural, forestry and fishery workers	64	4.9	64	9.7	-	-	100.0	-
Craft and related trades workers	108	8.3	108	16.5	-	-	100.0	-
Plant and machine operators, and assemblers	38	2.9	38	5.8	-	-	100.0	-
Elementary occupations	305	23.4	70	10.7	235	36.2	22.9	77.1

Table 4.12: Underemployed Persons by Occupation and Status, Spring 2023

Occupation	Total		Caymanian		PR-WRW		Non Caymanian		Status Distribution		
	#	%	#	%	#	%	#	%	Caymanian	PR-WRW	Non Caymanian
Total	1,306	100.0	899	100.0	58	100.0	349	100.0	68.8	4.4	26.7
Managers	57	4.4	57	6.4	-	-	-	-	100.0	-	-
Professionals	204	15.6	134	14.9	-	-	70	20.1	65.6	-	34.4
Technicians and Associate Professionals	134	10.3	96	10.6	39	66.7	-	-	71.2	28.8	-
Clerical Support Workers	38	2.9	38	4.3	-	-	-	-	100.0	-	-
Service and Sales Workers	357	27.3	287	31.9	51	14.5	80.4	...	14.2
Skilled agricultural, forestry and fishery workers	64	4.9	38	4.3	-	-	60.1	-	...
Craft and related trades workers	108	8.3	57	6.4	-	-	51	14.5	53.1	-	46.9
Plant and machine operators, and assemblers	38	2.9	38	4.3	-	-	-	-	100.0	-	-
Elementary occupations	305	23.4	153	17.0	-	-	152	43.6	50.1	-	49.9

Table 4.13: Underemployed Persons by Industry and Sex, Spring 2023

Industry	Total		Male		Female		Sex Distribution	
	#	%	#	%	#	%	Male	Female
Total	1,306	100.0	656	100.0	650	100.0	50.2	49.8
Agriculture, forestry and fishing	-	-	...	-
Manufacturing	-	-	...	-
Construction	121	9.3	96	14.6	79.0	...
Wholesale and retail trade; repair of motor vehicles and motorcycles	57	4.4	-	-	57	8.8	-	100.0
Transportation and storage	77	5.9	57	8.7	75.0	...
Accommodation	-	-	-	...
Restaurants and Mobile Food Services Activities	83	6.3	57	8.8	...	69.3
Financial and insurance activities	77	5.9	38	5.8	38	5.9	49.9	50.1
Real estate activities	38	2.9
Professional, scientific and technical activities	-	-	-	...
Administrative and support service activities	159	12.2	89	13.6	70	10.8	56.0	44.0
Public administration and defence; compulsory social security	38	2.9
Education	146	11.2	45	6.8	102	15.7	30.4	69.6
Human health and social work activities	64	4.9	-	-	64	9.8	-	100.0
Arts, entertainment and recreation	115	8.8	96	14.6	83.3	...
Other service activities	83	6.4	64	9.7	76.7	...
Activities of households as employers	127	9.7	102	15.7	...	80.1
Not Stated	38	2.9	38	5.9	-	-	100.0	-

Table 4.14: Underemployed Persons by Industry and Status, Spring 2023

Industry	Total		Caymanian		PR-WRW		Non Caymanian		Status Distribution		
	#	%	#	%	#	%	#	%	Caymanian	PR-WRW	Non Caymanian
Total	1,306	100.0	899	100.0	58	100.0	349	100.0	68.8	4.4	26.7
Agriculture, forestry and fishing	-	-	-	-	...	-	-
Manufacturing	-	-	-	-	-	-	...
Construction	121	9.3	96	10.6	-	-	79.0	-	...
Wholesale and retail trade; repair of motor vehicles and motorcycles	57	4.4	57	6.4	-	-	-	-	100.0	-	-
Transportation and storage	77	5.9	77	8.5	-	-	-	-	100.0	-	-
Accommodation	-	-	-	-	...	-	-
Restaurants and Mobile Food Services Activities	83	6.3	57	6.4	-	-	69.3	-	...
Financial and insurance activities	77	5.9	57	6.4	-	-	74.8	...	-
Real estate activities	38	2.9	-	-	-	...
Professional, scientific and technical activities	-	-	-	-	...	-	-
Administrative and support service activities	159	12.2	57	6.4	-	-	102	29.1	36.1	-	63.9
Public administration and defence; compulsory social security	38	2.9	38	4.3	-	-	-	-	100.0	-	-
Education	146	11.2	96	10.6	-	-	51	14.5	65.3	-	34.7
Human health and social work activities	64	4.9	38	4.3	-	-	60.1	-	...
Arts, entertainment and recreation	115	8.8	115	12.8	-	-	-	-	100.0	-	-
Other service activities	83	6.4	38	4.3	46.1
Activities of households as employers	127	9.7	77	8.5	-	-	51	14.5	60.1	-	39.9
Not Stated	38	2.9	-	-	-

Table 4.15 Average Usual Hours Worked by Underemployed Persons per Week by Industry and Sex, Spring 2023

Industry	Total	Male	Female
Total	16.7	17.7	15.7
Agriculture, forestry and fishing	16.0	16.0	-
Construction	18.3	18.3	-
Wholesale and retail trade; repair of motor vehicles and motorcycles	9.5	-	9.5
Transportation and storage	20.3	20.3	-
Accommodation	20.0	-	20.0
Restaurants and Mobile Food Services Activities	15.0	-	15.0
Financial and insurance activities	16.8	15.0	18.5
Real estate activities	20.0	-	20.0
Professional, scientific and technical activities	15.0	-	15.0
Administrative and support service activities	18.6	17.0	20.0
Public administration and defence; compulsory social security	15.0	20.0	10.0
Education	11.0	10.0	12.0
Human health and social work activities	9.0	-	9.0
Arts, entertainment and recreation	16.2	17.0	12.0
Other service activities	17.5	15.0	20.0
Activities of households as employers	17.3	-	17.3
Not Stated	22.5	22.5	-

Table 4.16: Average Usual Hours Worked by Underemployed Persons per Week by Industry and Status, Spring 2023

Industry	Total	Caymanian	PRWRW	Non Caymanian
Total	16.7	16.1	23.3	20.0
Agriculture, forestry and fishing	16.0	16.0	-	-
Construction	18.3	18.3	-	-
Wholesale and retail trade; repair of motor vehicles and motorcycles	9.5	9.5	-	-
Transportation and storage	20.3	20.3	-	-
Accommodation	20.0	20.0	-	-
Restaurants and Mobile Food Services Activities	15.0	15.0	-	-
Financial and insurance activities	16.8	14.0	25.0	-
Real estate activities	20.0	20.0	-	-
Professional, scientific and technical activities	15.0	15.0	-	-
Administrative and support service activities	18.6	18.0	-	20.0
Public administration and defence; compulsory social security	15.0	15.0	-	-
Education	11.0	11.0	-	-
Human health and social work activities	9.0	9.0	-	-
Arts, entertainment and recreation	16.2	16.2	-	-
Other service activities	17.5	15.0	20.0	-
Activities of households as employers	17.3	17.3	-	-
Not Stated	22.5	20.0	25.0	-

Table 4.17: Average Actual Hours Worked by Underemployed Persons per Week by Industry and Sex, Spring 2023

Industry	Total	Male	Female
Total	13.1	12.6	13.6
Agriculture, forestry and fishing	16.0	16.0	-
Manufacturing	27.0	27.0	-
Construction	12.2	15.4	-
Wholesale and retail trade; repair of motor vehicles and motorcycles	14.7	-	14.7
Transportation and storage	13.5	9.7	25.0
Accommodation	13.0	-	13.0
Restaurants and Mobile Food Services Activities	15.2	27.0	10.0
Financial and insurance activities	16.8	15.0	18.5
Real estate activities	8.5	-	17.0
Professional, scientific and technical activities	15.0	-	15.0
Administrative and support service activities	14.1	10.3	18.9
Public administration and defence; compulsory social security	5.0	-	10.0
Education	6.5	4.3	7.5
Human health and social work activities	7.5	-	7.5
Arts, entertainment and recreation	15.5	16.2	12.0
Other service activities	10.0	7.0	20.0
Activities of households as employers	15.8	-	19.7
Not Stated	22.5	22.5	-

Table 4.18: Average Actual Hours Worked by Underemployed Persons per Week by Industry and Status, Spring 2023

Industry	Total	Caymanian	PR WRW	Non Caymanian
Total	13.1	13.3	23.3	10.8
Agriculture, forestry and fishing	16.0	16.0	-	-
Manufacturing	27.0	-	-	27.0
Construction	12.2	15.4	-	-
Wholesale and retail trade; repair of motor vehicles and motorcycles	14.7	14.7	-	-
Transportation and storage	13.5	13.5	-	-
Accommodation	13.0	13.0	-	-
Restaurants and Mobile Food Services Activities	15.2	10.0	-	27.0
Financial and insurance activities	16.8	14.0	25.0	-
Real estate activities	8.5	17.0	-	-
Professional, scientific and technical activities	15.0	15.0	-	-
Administrative and support service activities	14.1	12.0	-	15.3
Public administration and defence; compulsory social security	5.0	5.0	-	-
Education	6.5	10.0	-	-
Human health and social work activities	7.5	12.5	-	-
Arts, entertainment and recreation	15.5	15.5	-	-
Other service activities	10.0	7.0	20.0	7.0
Activities of households as employers	15.8	17.3	-	13.5
Not Stated	22.5	20.0	25.0	-

SECTION 5: UNEMPLOYED
Table 5.1: Unemployed Persons by Selected Characteristics and Sex, Spring 2023

Age Group	Total		Male		Female	
	#	%	#	%	#	%
Total	1,404	100.0	588	100.0	816	100.0
Status						
Caymanian	842	60.0	402	68.4	440	53.9
PR-WRW	174	12.4	97	16.4	77	9.5
Non-Caymanian	388	27.6	89	15.2	299	36.6
Age						
15 - 24	370	26.4	172	29.3	198	24.2
25 - 34	338	24.1	198	33.7	140	17.2
35 - 44	281	20.0	121	20.6	159	19.5
45 - 54	185	13.2	58	9.8	127	15.6
55 - 64	185	13.2	166	20.3
65+	45	3.2
Educational Attainment						
None	-	-
Primary and below	38	2.7
Middle	77	5.5	-	-	77	9.4
High	581	41.4	326	55.4	255	31.3
Post Secondary	242	17.2	64	10.9	178	21.9
College / University	427	30.4	160	27.2	267	32.8

Table 5.2: Unemployed Persons by Selected Characteristics and Status, Spring 2023

Age Group	Total		Caymanian		PR-WRW		Non Caymanian	
	#	%	#	%	#	%	#	%
Total	1,404	100.0	842	100.0	174	100.0	388	100.0
Sex								
Male	588	41.9	402	47.7	97	55.6	89	23.0
Female	816	58.1	440	52.3	77	44.4	299	77.0
Age								
15 - 24	370	26.4	325	38.6
25 - 34	338	24.1	210	25.0	39	22.2	89	23.0
35 - 44	281	20.0	96	11.4	58	33.3	127	32.7
45 - 54	185	13.2	96	11.4	39	22.2	51	13.1
55 - 64	185	13.2	96	11.4	70	18.1
65+	45	3.2	-	-
Educational Attainment								
None	-	-	-	-
Primary and below	38	2.7	38	4.5	-	-	-	-
Middle	77	5.5	77	9.1	-	-	-	-
High	581	41.4	478	56.8	77	44.4
Post Secondary	242	17.2	77	9.1	39	22.2	127	32.7
College / University	427	30.4	153	18.2	39	22.2	236	60.7
Not Stated	-	-	-	-

Table 5.3: Unemployed Persons by Age Group and Sex, Spring 2023

Age Group	Total		Male		Female		Sex Distribution	
	#	%	#	%	#	%	Male	Female
Total	1,404	100.0	588	100.0	816	100.0	41.9	58.1
15 - 24	370	26.4	172	29.3	198	24.2	46.6	53.4
25 - 34	338	24.1	198	33.7	140	17.2	58.5	41.5
35 - 44	281	20.0	121	20.6	159	19.5	43.2	56.8
45 - 54	185	13.2	58	9.8	127	15.6	31.1	68.9
55 - 64	185	13.2	166	20.3	...	89.6
65+	45	3.2

Table 5.4: Unemployed Persons by Status and Sex, Spring 2023

Status	Total		Male		Female		Sex Distribution	
	#	%	#	%	#	%	Male	Female
Total	1,404	100.0	588	100.0	816	100.0	41.9	58.1
Caymanian	842	60.0	402	68.4	440	53.9	47.7	52.3
PR-WRW	174	12.4	97	16.4	77	9.5	55.6	44.4
Non Caymanian	388	27.6	89	15.2	299	36.6	23.0	77.0

Table 5.5: Unemployed Persons by Age Group and Status, Spring 2023

Age Group	Total		Caymanian		PR-WRW		Non Caymanian		Status Distribution		
	#	%	#	%	#	%	#	%	Caymanian	PR-WRW	Non Caymanian
Total	1,404	100.0	842	100.0	174	100.0	388	100.0	60.0	12.4	27.6
15 - 24	370	26.4	325	38.6	87.9
25 - 34	338	24.1	210	25.0	39	22.2	89	23.0	62.2	11.4	26.4
35 - 44	281	20.0	96	11.4	58	33.3	127	32.7	34.1	20.7	45.2
45 - 54	185	13.2	96	11.4	39	22.2	51	13.1	51.7	20.9	27.4
55 - 64	185	13.2	96	11.4	70	18.1	51.7	...	37.9
65+	45	3.2	-	-	-	...

Table 5.6: Unemployed Persons by Educational Attainment and Sex, Spring 2023

Educational Attainment	Total		Male		Female		Sex Distribution	
	#	%	#	%	#	%	Male	Female
Total	1,404	100.0	588	100.0	816	100.0	41.9	58.1
None	-	-	-	...
Primary and below	38	2.7
Middle	77	5.5	-	-	77	9.4	-	100.0
High	581	41.4	326	55.4	255	31.3	56.0	44.0
Post Secondary	242	17.2	64	10.9	178	21.9	26.4	73.6
College / University	427	30.4	160	27.2	267	32.8	37.4	62.6
Not Stated	-	-	...	-

Table 5.7: Unemployed Persons by Educational Attainment and Status, Spring 2023

Educational Attainment	Total		Caymanian		PR-WRW		Non Caymanian		Status Distribution		
	#	%	#	%	#	%	#	%	Caymanian	PR-WRW	Non Caymanian
Total	1,404	100.0	842	100.0	174	100.0	388	100.0	60.0	12.4	27.6
None	-	-	-	-	...	-	-
Primary and below	38	2.7	38	4.5	-	-	-	-	100.0	-	-
Middle	77	5.5	77	9.1	-	-	-	-	100.0	-	-
High	581	41.4	478	56.8	77	44.4	82.3	13.3	...
Post Secondary	242	17.2	77	9.1	39	22.2	127	32.7	31.6	16.0	52.4
College / University	427	30.4	153	18.2	39	22.2	236	60.7	35.8	9.0	55.1
Not Stated	-	-	-	-	-	...	-

Table 5.8: Unemployed Persons by Reason Without Work and Sex, Spring 2023

Main Reason Not Working	Total		Male		Female		Sex Distribution	
	#	%	#	%	#	%	Male	Female
Total	1,404	100.0	588	100.0	816	100.0	41.9	58.1
Student / in training	134	9.6	77	13.1	57	7.0	57.2	42.8
Home / family duties	64	4.5	-	-	64	7.8	-	100.0
Temporary Illness / Injury / medical reasons	57	4.1	38	4.7	...	66.7
Infirmity / Disabled	-	-	-	-	-	-	-	-
Waiting for work permit	172	12.2	45	7.6	127	15.6	26.0	74.0
Waiting for permanent residence approval	64	4.5	38	6.5	60.2	...
Seasonal inactivity	-	-	...	-
No work available	690	49.2	288	49.0	402	49.3	41.7	58.3
Tired of looking	57	4.1	38	6.5	66.7	...
Other	121	8.6	38	6.5	83	10.1	31.6	68.4

Table 5.9: Unemployed Persons by Reason Without Work and Status, Spring 2023

Main Reason Not Working	Total		Caymanian		PR-WRW		Non Caymanian		Status Distribution		
	#	%	#	%	#	%	#	%	Caymanian	PR-WRW	Non Caymanian
Total	1,404	100.0	842	100.0	174	100.0	388	100.0	60.0	12.4	27.6
Student / in training	134	9.6	115	13.6	-	-	85.6	...	-
Home / family duties	64	4.5	38	4.5	-	-	60.1	-	...
Retired	-	-	-	-	...	-	-
Temporary Illness / Injury / medical reasons	57	4.1	57	6.8	-	-	-	-	100.0	-	-
Waiting for work permit	172	12.2	-	-	-	-	172	44.2	-	-	100.0
Waiting for permanent residence approval	64	4.5
Seasonal inactivity	-	-	-	-	-	-	...
No work available	690	49.2	440	52.3	135	77.8	115	29.6	63.8	20	16.6
Did not want to work	-	-	-	-	-	-	-	-	-	-	-
Tired of looking	57	4.1	57	6.8	-	-	-	-	100.0	-	-
Other	121	8.6	96	11.4	-	-	79.0	-	...

Table 5.10: Unemployed Persons by Preferred Future Occupation and Sex, Spring 2023

Occupation	Total		Male		Female		Sex Distribution	
	#	%	#	%	#	%	Male	Female
Total	1,404	100.0	588	100.0	816	100.0	41.9	58.1
Managers	64	4.5	45	7.6	69.9	...
Professionals	236	16.8	96	16.3	140	17.2	40.7	59.3
Technicians and Associate Professionals	178	12.7	57	9.8	121	14.8	32.2	67.8
Clerical Support Workers	179	12.7	-	-	179	21.9	-	100.0
Service and Sales Workers	166	11.8	77	13.1	89	10.9	46.3	53.7
Craft and related trades workers	166	11.8	141	23.9	84.7	...
Plant and machine operators, and assemblers	57	4.1	-	-	57	7.0	-	100.0
Elementary occupations	242	17.3	134	22.8	108	13.3	55.3	44.7
Not Stated	115	8.2	38	6.5	77	9.4	33.3	66.7

Table 5.11: Unemployed Persons by Preferred Future Occupation and Status, Spring 2023

Occupation	Total		Caymanian		PR-WRW		Non Caymanian		Status Distribution		
	#	%	#	%	#	%	#	%	Caymanian	PR-WRW	Non Caymanian
Total	1,404	100.0	842	100.0	174	100.0	388	100.0	60.0	12.4	27.6
Managers	64	4.5	38	4.5	-	-	60.1	-	...
Professionals	236	16.8	57	6.8	39	22.2	140	36.1	24.3	16	59.3
Technicians and Associate Professionals	178	12.7	153	18.2	-	-	85.8	-	...
Clerical Support Workers	179	12.7	115	13.6	39	22.2	64.2	22	...
Service and Sales Workers	166	11.8	77	9.1	70	18.1	46.1	...	42.2
Craft and related trades workers	166	11.8	57	6.8	58	33.3	51	13.1	34.5	35	30.6
Plant and machine operators, and assemblers	57	4.1	57	6.8	-	-	-	-	100.0	-	-
Elementary occupations	242	17.3	172	20.5	51	13.1	71.1	...	21.0
Not Stated	115	8.2	115	13.6	-	-	-	-	100.0	-	-

Table 5.12: Unemployed Persons by Preferred Future Industry and Sex, Spring 2023

Industry	Total		Male		Female		Sex Distribution	
	#	%	#	%	#	%	Male	Female
Total	1,404	100.0	588	100.0	816	100.0	41.9	58.1
Manufacturing	-	-	-	...
Electricity, gas, steam and air conditioning supply	38	2.7
Construction	204	14.5	204	34.7	-	-	100.0	-
Wholesale and retail trade; repair of motor vehicles and motorcycles	83	5.9	38	6.5	45	5.5	46.2	53.8
Transportation and storage	-	-	-	...
Accommodation	115	8.2	57	9.8	57	7.0	50.0	50.0
Restaurants and Mobile Food Services Activities	77	5.5	38	6.5	38	4.7	50.1	49.9
Information and communication	38	2.7	38	6.5	-	-	100.0	-
Financial and insurance activities	204	14.5	96	16.3	108	13.3	47.0	53.0
Professional, scientific and technical activities	146	10.4	127	15.6	...	86.9
Administrative and support service activities	83	5.9	64	7.8	...	76.9
Public administration and defence; compulsory social security	96	7	58	9.8	38	5	60.1	39.9
Education	-	-	-	...
Human health and social work activities	58	4.1	-	-	58	7.1	-	100.0
Activities of households as employers	45	3	-	-	45	5	-	100.0
Not Stated	147	10.5	-	-	147	18.0	-	100.0

Table 5.13: Unemployed Persons by Preferred Future Industry and Status, Spring 2023

Industry	Total		Caymanian		PR-WRW		Non Caymanian		Status Distribution		
	#	%	#	%	#	%	#	%	Caymanian	PR-WRW	Non Caymanian
Total	1,404	-	842	-	174	-	388	-	60.0	12.4	27.6
Agriculture, forestry and fishing	-	-	-	-	-	-	-	-	-	-	-
Construction	204	-	115	-	39	-	51	-	56.2	18.9	25
Wholesale and retail trade; repair of motor vehicles and motorcycles	83	-	57	-	-	-	69.3	-	...
Transportation and storage	-	-	-	-	...	-	-
Accommodation	115	-	115	-	-	-	-	-	100.0	-	-
Restaurants and Mobile Food Services Activities	77	-	57	-	-	-	74.8	-	...
Information and communication	38	-	-	-	-	...
Financial and insurance activities	204	-	134	-	51	-	65.6	...	24.9
Professional, scientific and technical activities	146	-	96	-	-	-	51	-	65.3	-	35
Administrative and support service activities	83	-	57	-	-	-	69.3	-	...
Public administration and defence; compulsory social security	96	-	77	-	-	-	80	...	-
Education	-	-	-	-	-	-	...
Human health and social work activities	58	-
Not Stated	147	-	57	-	39	-	51	-	39.1	26	35

Table 5.14: Unemployed Persons by Steps Taken to Look for a Job and Sex, Spring 2023

Steps taken to look for work	Ranking	Total		Male		Female		Sex Distribution	
		#	%	#	%	#	%	Male	Female
Total		1,404	100.0	588	100.0	816	100.0	41.9	58.1
Send Resume	1	804	57.3	332	56.6	472	57.8	41.3	58.7
Contact an Employer	2	606	43.2	280	47.7	326	40.0	46.2	53.8
Check Websites	3	542	38.6	179	30.4	363	44.5	33.0	67.0
Ask Friends	4	530	37.8	256	43.6	274	33.6	48.3	51.7
Register with Workforce Opportunities & Residency	5	389	27.7	160	27.2	230	28.2	41.0	59.0
Professional Registers	6	255	18.2	83	14.1	172	21.1	32.5	67.5
Place Advertisements	7	242	17.3	121	20.6	121	14.9	50.0	50.0
Other	8	108	7.7	45	7.6	64	7.8	41.2	58.8

Table 5.15: Unemployed Persons by Steps Taken to Look for a Job and Status, Spring 2023

Steps taken to look for work	Ranking	Total		Caymanian		PR-WRW		Non Caymanian		Status Distribution		
		#	%	#	%	#	%	#	%	Caymanian	PR-WRW	Non Caymanian
Total		1,404	100.0	842	100.0	174	100.0	388	100.0	60.0	12.4	27.6
Send Resume	1	804	57.3	497	59.1	135	77.8	172	44.2	61.8	16.8	21.3
Contact an Employer	2	606	43.2	478	56.8	58	33.3	70	18.1	78.9	9.6	11.6
Check Websites	3	542	38.6	268	31.8	77	44.4	197	50.8	49.4	14.3	36.3
Ask Friends	4	530	37.8	268	31.8	97	55.6	166	42.7	50.5	18.2	31.2
Register with Workforce Opportunities & Residency	5	389	27.7	306	36.4	39	22.2	45	11.5	78.6	9.9	11.5
Professional Registers	6	255	18.2	115	13.6	39	22.2	102	26.2	45.0	15.2	39.8
Place Advertisements	7	242	17.3	172	20.5	51	13.1	71.1	...	21.0
Other	8	108	7.7	57	6.8	-	-	51	13.1	53.1	-	46.9

Table 5.16: Unemployed Persons by Previous Work and Sex, Spring 2023

Had Job	Total		Male		Female		Sex Distribution	
	#	%	#	%	#	%	Male	Female
Total	1,404	100.0	588	100.0	816	100.0	41.9	58.1
Yes	1,008	71.8	415	70.6	593	72.7	41.2	58.8
No	396	28.2	173	29.4	223	27.3	43.7	56.3

Table 5.17: Unemployed Persons by Previous Work and Status, Spring 2023

Had Job	Total		Caymanian		PR-WRW		Non Caymanian		Status Distribution		
	#	%	#	%	#	%	#	%	Caymanian	PR-WRW	Non Caymanian
Total	1,404	100.0	842	100.0	174	100.0	388	100.0	60.0	12.4	27.6
Yes	1,008	71.8	669	79.5	135	77.8	203	52.3	66.4	13.4	20.2
No	396	28.2	172	20.5	39	22.2	185	47.7	43.5	10	46.7

Table 5.18: Unemployed Persons with Previous Work by Time without Work and Sex, Spring 2023

Time without work	Total		Male		Female		Sex Distribution	
	#	%	#	%	#	%	Male	Female
Total	1,008	100.0	415	100.0	593	100.0	41.2	58.8
Less than 1 (month)	140	13.9	45	10.7	95	16.1	31.8	68.2
1 to 3 (months)	83	8.2	45	10.7	38	6.5	53.8	46.2
3 to 6 (months)	179	17.7	77	18.5	102	17.2	42.9	57.1
6 to 12 (months)	173	17.1	77	18.5	96	16.2	44.5	55.5
12+ (months)	415	41.2	172	41.6	243	40.9	41.5	58.5
DK/NS	-	-	-	-

Table 5.19: Unemployed Persons with Previous Work, by Time without Work and Status, Spring 2023

Time without work	Total		Caymanian		PR-WRW		Non Caymanian		Status Distribution		
	#	%	#	%	#	%	#	%	Caymanian	PR-WRW	Non Caymanian
Total	1,008	100.0	669	100.0	135	100.0	203	100.0	66.4	13.4	20.2
Less than 1 (month)	140	13.9	38	5.7	-	-	102	50.0	27.4	-	72.6
1 to 3 (months)	83	8.2	57	8.6	-	-	69.3	-	...
3 to 6 (months)	179	17.7	134	20.0	75.0
6 to 12 (months)	173	17.1	134	20.0	39	28.6	-	-	77.6	22.4	-
12+ (months)	415	41.2	287	42.9	77	57.1	51	25.0	69.1	18.6	12.2

Table 5.20: Unemployed Persons by Last Occupation Worked and Sex, Spring 2023

Occupation	Total		Male		Female		Sex Distribution	
	#	%	#	%	#	%	Male	Female
Total	1,008	100.0	415	100.0	593	100.0	41.2	58.8
Managers	83	8.2	64	15.3	76.9	...
Professionals	108	10.7	89	15.0	...	82.3
Technicians and Associate Professionals	96	9.5	-	-	96	16.2	-	100.0
Clerical Support Workers	64	6.3	-	-	64	10.7	-	100.0
Service and Sales Workers	236	23.4	77	18.4	160	26.9	32.4	67.6
Skilled agricultural, forestry and fishery workers	-	-	-	-	-	-	-	-
Craft and related trades workers	166	16.5	141	33.9	84.7	...
Plant and machine operators, and assemblers	96	9.5	58	13.9	38	6.5	60.1	39.9
Elementary occupations	121	12.0	57	13.8	64	10.7	47.4	52.6
Armed forces occupations	-	-	-	-	-	-	-	-
Not Stated	38	3.8	-	-	38	6.5	-	100.0

Table 5.21: Unemployed Persons by Last Occupation Worked and Status, Spring 2023

Occupation	Total		Caymanian		PR-WRW		Non Caymanian		Status Distribution		
	#	%	#	%	#	%	#	%	Caymanian	PR-WRW	Non Caymanian
Total	1,008	100.0	669	100.0	135	100.0	203	100.0	66.4	13.4	20.2
Managers	83	8.2	57	8.6	-	-	69.3	-	...
Professionals	108	10.7	57	8.6	-	-	51	25.0	53.1	-	46.9
Technicians and Associate Professionals	96	9.5	77	11.4	-	-	79.8	...	-
Clerical Support Workers	64	6.3	38	5.7	-	-	60.1	-	...
Service and Sales Workers	236	23.4	172	25.7	39	28.6	72.9	16.4	...
Skilled agricultural, forestry and fishery workers	-	-	-	-	-	-	-	-	-	-	-
Craft and related trades workers	166	16.5	77	11.4	39	28.6	51	25.0	46.1	23.3	30.6
Plant and machine operators, and assemblers	96	9.5	77	11.4	-	-	79.8	...	-
Elementary occupations	121	12.0	96	14.3	-	-	79.0	-	...
Not Stated	38	3.8	-	-	-

Table 5.22: Unemployed Persons by Last Industry of Employment and Sex, Spring 2023

Industry	Total		Male		Female		Sex Distribution	
	#	%	#	%	#	%	Male	Female
Total	1,008	100.0	415	100.0	593	100.0	41.2	58.8
Manufacturing	-	-	-	...
Construction	70	6.9	70	16.9	-	-	100.0	-
Wholesale and retail trade; repair of motor vehicles and motorcycles	134	13.3	134	32.3	-	-	100.0	-
Transportation and storage	102	10.1	83	14.0	...	81.2
Accommodation	77	7.6	57	9.7	...	74.8
Restaurants and Mobile Food Services Activities	57	5.7	38	6.5	...	66.7
Information and communication	38	3.8
Financial and insurance activities	57	5.7	-	-	57	9.7	-	100.0
Professional, scientific and technical activities	121	12.0	102	17.2	...	84.2
Administrative and support service activities	45	4.4	-	-	45	7.5	-	100.0
Public administration and defence; compulsory social security	-	-	...	-
Human health and social work activities	64	6.3	-	-	64	10.8	-	100.0
Other service activities	38	3.8	-	-	38	6.5	-	100.0
Activities of households as employers	64	6.3	45	7.5	...	70.0
Not Stated	96	9.5	77	18.5	80.0	...

Table 5.23: Unemployed Persons by Last Industry of Employment and Status, Spring 2023

Industry	Total		Caymanian		PR-WRW		Non Caymanian		Status Distribution		
	#	%	#	%	#	%	#	%	Caymanian	PR-WRW	Non Caymanian
Total	1,008	100.0	669	100.0	135	100.0	203	100.0	66.4	13.4	20.2
Manufacturing	-	-	-	-	-	-	...
Construction	70	6.9	-	-	51	25.0	...	-	72.6
Wholesale and retail trade; repair of motor vehicles and motorcycles	134	13.3	115	17.1	-	-	85.6	...	-
Transportation and storage	102	10.1	77	11.4	-	-	75.1	-	...
Accommodation	77	7.6	57	8.6	-	-	74.8	...	-
Restaurants and Mobile Food Services Activities	57	5.7	57	8.6	-	-	-	-	100.0	-	-
Information and communication	38	3.8	38	5.7	-	-	-	-	100.0	-	-
Financial and insurance activities	57	5.7	57	8.6	-	-	-	-	100.0	-	-
Professional, scientific and technical activities	121	12.0	77	11.4	63.1
Administrative and support service activities	45	4.4	-	-	-	...
Public administration and defence; compulsory social security	-	-	-	-	...	-	-
Human health and social work activities	64	6.3
Other service activities	38	3.8	-	-	-
Activities of households as employers	64	6.3
Not Stated	96	9.5	77	11.4	-	-	79.8	...	-

Table 5.24: Unemployed Persons by Main Means of Financial Support and Sex, Spring 2023

Financial Support	Total		Male		Female		Sex Distribution	
	#	%	#	%	#	%	Male	Female
Total	1,404	100.0	588	100.0	816	100.0	41.9	58.1
Parents	383	27.3	211	35.9	172	21.1	55.0	45.0
Spouse / Partner	542	38.6	121	20.7	421	51.5	22.4	77.6
Other relatives & friends	115	8.2	77	13.1	38	4.7	66.7	33.3
Savings / Investments	287	20.4	160	27.2	127	15.6	55.6	44.4
Social Services	77	5.5	57	7.0	...	75.0

Table 5.25: Unemployed Persons by Main Means of Financial Support and Status, Spring 2023

Financial Support	Total		Caymanian		PR-WRW		Non Caymanian		Status Distribution		
	#	%	#	%	#	%	#	%	Caymanian	PR-WRW	Non Caymanian
Total	1,404	100.0	842	100.0	174	100.0	388	100.0	60.0	12.4	27.6
Parents	383	27.3	325	38.6	39	22.2	84.9	10	...
Spouse / Partner	542	38.6	172	20.5	97	55.6	273	70.4	31.8	17.8	50.4
Other relatives & friends	115	8.2	96	11.4	-	-	83.2	...	-
Savings / Investments	287	20.4	172	20.5	95	24.6	60.0	...	33.3
Social Services	77	5.5	77	9.1	-	-	-	-	100.0	-	-

Table 5.26: Unemployed Persons by Sex, Status and With or Without Training, Spring 2023

Selected Characteristics	Total	With Training	Without Training	Percent Distribution	
				With Training	Without Training
Total	1,404	561	842	40.0	60.0
Male	588	224	364	38.0	62.0
Female	816	338	478	41.4	58.6
Caymanian	842	306	536	36.4	63.6
PR-WRW	174	58	116	33.3	66.7
Non-Caymanian	388	197	191	50.8	49.2

Table 5.27: Unemployed Persons who Received Training by Last Trained Occupation and Sex, Spring 2023

Occupation	Total		Male		Female		Sex Distribution	
	#	%	#	%	#	%	Male	Female
Total	561	100.0	224	100.0	338	100.0	39.8	60.2
Managers	64	11.4	64	28.6	-	-	100.0	-
Professionals	127	22.7	38	17.2	89	26.4	30.2	69.8
Technicians and Associate Professionals	140	25.0	38	17.1	102	30.2	27.3	72.7
Clerical Support Workers	45	7.9	-	-	45	13.2	-	100.0
Service and Sales Workers	77	13.7	57	17.0	...	74.8
Craft and related trades workers	70	12.5	45	19.9	63.7	...

Table 5.28: Unemployed Persons who Received Training by Last Trained Occupation and Status, Spring 2023

Occupation	Total		Caymanian		PR-WRW		Non Caymanian		Status Distribution		
	#	%	#	%	#	%	#	%	Caymanian	PR-WRW	Non Caymanian
Total	561	100.0	306	100.0	58	100.0	197	100.0	54.6	10.3	35.1
Managers	64	11.4
Professionals	127	22.7	57	18.8	-	-	70	35.6	45.0	-	55.0
Technicians and Associate Professionals	140	25.0	96	31.3	68.1
Clerical Support Workers	45	7.9	-	-	-	...
Service and Sales Workers	77	13.7	57	18.8	-	-	74.8	...	-
Craft and related trades workers	70	12.5	-	-	51	25.8	...	-	72.6

Table 5.29: Unemployed Persons who Received Training by Location of Training and Sex, Spring 2023

Institution	Total		Male		Female		Sex Distribution	
	#	%	#	%	#	%	Male	Female
Total	561	100.0	224	100.0	338	100.0	39.8	60.2
Local Institution	96	17.0	38	17.1	57	17.0	40.0	60.0
Foreign Institution/Organization	306	54.6	122	54.4	185	54.7	39.7	60.3
On the job	159	28.4	64	28.5	96	28.3	40.0	60.0

Table 5.30: Unemployed Persons who Received Training by Location of Training and Status, Spring 2023

Institution	Total		Caymanian		PR-WRW		Non Caymanian		Status Distribution		
	#	%	#	%	#	%	#	%	Caymanian	PR-WRW	Non Caymanian
Total	561	100.0	306	100.0	58	100.0	197	100.0	54.6	10.3	35.1
Local Institution	96	17.0	96	31.3	-	-	-	-	100.0	-	-
Foreign Institution/Organization	306	54.6	77	25.0	58	100.0	172	87.1	25.0	18.9	56.1
On the job	159	28.4	134	43.8	-	-	84.1	-	...

Table 5.31: Unemployed Persons who Received Training by Date Completed and Sex, Spring 2023

Date completed	Total		Male		Female		Sex Distribution	
	#	%	#	%	#	%	Male	Female
Total	561	100.0	224	100.0	338	100.0	39.8	60.2
Ongoing	58	10.3	38	11.3	...	66.4
This Year (2023)	-	-	...	-
2022	-	-	-	...
2021	38	6.8
2019	38	6.8
Before 2019	382	68.2	141	62.9	242	71.7	36.7	63.3

Table 5.32: Unemployed Persons who Received Training by Date Completed and Status, Spring 2023

Date Completed	Total		Caymanian		PR-WRW		Non Caymanian		Status Distribution		
	#	%	#	%	#	%	#	%	Caymanian	PR-WRW	Non Caymanian
Total	561	100.0	306	100.0	58	100.0	197	100.0	54.6	10.3	35.1
Ongoing	58	10.3	38	12.5	-	-	66.4	...	-
This Year (2023)	-	-	-	-	-	-	...
2022	-	-	-	-	...	-	-
2021	38	6.8	38	12.5	-	-	-	-	100.0	-	-
2019	38	6.8	38	12.5	-	-	-	-	100.0	-	-
Before 2019	382	68.2	172	56.3	39	66.7	172	87.1	45.0	10.1	44.9

Table 5.33: Usually Unemployed Persons by Selected Characteristics and Sex, Spring 2023

Selected Characteristics	Total		Male		Female	
	#	%	#	%	#	%
Total	1,551	100.0	683	100.0	868	100.0
Status						
Caymanian	1,052	67.8	555	81.2	497	57.3
PR-WRW	213	13.7	58	8.5	155	17.8
Non-Caymanian	286	18.5	70	10.3	216	24.9
Age						
15 - 24	300	19.3	178	26.1	121	14.0
25 - 34	446	28.8	217	31.8	229	26.4
35 - 44	275	17.8	77	11.2	199	22.9
45 - 54	198	12.8	38	5.6	159	18.4
55 - 64	255	16.5	96	14.0	159	18.4
65+	77	4.9	77	11.2	-	-
Educational Attainment						
None	-	-
Primary and below	38	2.5
Middle	57	3.7	38	4.4
High	652	42.0	364	53.3	288	33.1
Post Secondary	421	27.1	198	28.9	223	25.7
College / University	325	21.0	64	9.3	262	30.1
Not Stated	38	2.5

Table 5.34: Usually Unemployed Persons by Selected Characteristics and Status, Spring 2023

Selected Characteristics	Total		Caymanian		PR-WRW		Non Caymanian	
	#	%	#	%	#	%	#	%
Total	1,551	100.0	1,052	100.0	213	100.0	286	100.0
Sex								
Male	683	44.0	555	52.7	58	27.3	70	24.5
Female	868	56.0	497	47.3	155	72.7	216	75.5
Age								
15 - 24	300	19.3	230	21.8	51	17.7
25 - 34	446	28.8	306	29.1	121	42.2
35 - 44	275	17.8	115	10.9	97	45.5	64	22.4
45 - 54	198	12.8	134	12.7	39	18.2
55 - 64	255	16.5	191	18.2	39	18.2
65+	77	4.9	77	7.3	-	-	-	-
Educational Attainment								
None	-	-	-	-
Primary and below	38	2.5	38	3.6	-	-	-	-
Middle	57	3.7	57	5.5	-	-	-	-
High	652	42.0	497	47.3	135	63.6
Post Secondary	421	27.1	325	30.9	76	26.6
College / University	325	21.0	96	9.1	58	27.3	172	59.9

SECTION 6: NOT IN THE LABOUR FORCE
Table 6.1: Persons Not in the Labour Force by Selected Characteristics and Sex, Spring 2023

Age Group	Total		Male		Female	
	#	%	#	%	#	%
Total	11,689	100.0	4,509	100.0	7,180	100.0
Status						
Caymanian	8,302	71.0	3,443	76.4	4,859	67.7
Permanent Res.	1,178	10.1	406	9.0	773	10.8
Non-Caymanian	2,209	18.9	660	14.6	1,549	21.6
Age						
15 - 24	3,979	34.0	1,625	36.0	2,353	32.8
25 - 34	727	6.2	274	6.1	453	6.3
35 - 44	874	7.5	173	3.8	701	9.8
45 - 54	855	7.3	281	6.2	574	8.0
55 - 64	1,715	14.7	708	15.7	1,007	14.0
65+	3,540	30.3	1,447	32.1	2,092	29.1
DK/NS	-	-	-	-	-	-
Educational Attainment						
None	57	0.5	-	-	57	0.8
Primary and below	669	5.7	306	6.8	363	5.1
Middle	1,129	9.7	420	9.3	708	9.9
High	5,249	44.9	2,289	50.8	2,960	41.2
Post Secondary	1,702	14.6	606	13.4	1,096	15.3
College / University	2,633	22.5	792	17.6	1,842	25.6
Other	-	-	-	-	-	-
Not Stated	249	2.1	96	2.1	153	2.1

Table 6.2: Persons Not in the Labour Force by Selected Characteristics and Status, Spring 2023

Age Group	Total		Caymanian		Permanent Res.		Non Caymanian	
	#	%	#	%	#	%	#	%
Total	11,689	100.0	8,302	100.0	1,178	100.0	2,209	100.0
Sex								
Male	4,509	38.6	3,443	41.5	406	34.4	660	29.9
Female	7,180	61.4	4,859	58.5	773	65.6	1,549	70.1
Age								
15 - 24	3,979	34.0	2,544	30.6	444	37.7	990	44.8
25 - 34	727	6.2	478	5.8	97	8.2	152	6.9
35 - 44	874	7.5	191	2.3	251	21.3	432	19.5
45 - 54	855	7.3	497	6.0	155	13.1	203	9.2
55 - 64	1,715	14.7	1,358	16.4	77	6.6	279	12.6
65+	3,540	30.3	3,233	39	155	13.1	152	6.9
Educational Attainment								
None	57	0.5	57	0.7	-	-	-	-
Primary and below	669	5.7	669	8.1	-	-	-	-
Middle	1,129	9.7	899	10.8	77	6.6	152	6.9
High	5,249	44.9	3,902	47.0	560	47.5	787	35.6
Post Secondary	1,702	14.6	1,282	15.4	116	9.8	305	13.8
College / University	2,633	22.5	1,358	16.4	386	32.8	889	40.2
Not Stated	249	2.1	134	1.6	39	3.3	76	3.4

Table 6.3: Persons Not in the Labour Force by Age Group and Sex, Spring 2023

Age Group	Total		Male		Female		Sex Distribution	
	#	%	#	%	#	%	Male	Female
Total	11,689	100.0	4,509	100.0	7,180	100.0	38.6	61.4
15 - 24	3,979	34.0	1,625	36.0	2,353	32.8	40.9	59.1
25 - 34	727	6.2	274	6.1	453	6.3	37.7	62.3
35 - 44	874	7.5	173	3.8	701	9.8	19.7	80.3
45 - 54	855	7.3	281	6.2	574	8.0	32.9	67.1
55 - 64	1,715	14.7	708	15.7	1,007	14.0	41.3	58.7
65+	3,540	30.3	1,447	32.1	2,092	29.1	40.9	59.1

Table 6.4: Persons Not in the Labour Force by Age Group and Status, Spring 2023

Age Group	Total		Caymanian		Permanent Res.		Non Caymanian		Status Distribution		
	#	%	#	%	#	%	#	%	Caymanian	Res.	Non Caymanian
Total	11,689	100.0	8,302	100.0	1,178	100.0	2,209	100.0	71.0	10.1	18.9
15 - 24	3,979	34.0	2,544	30.6	444	37.7	990	44.8	63.9	11.2	24.9
25 - 34	727	6.2	478	5.8	97	8.2	152	6.9	65.8	13.3	20.9
35 - 44	874	7.5	191	2.3	251	21.3	432	19.5	21.9	28.7	49.4
45 - 54	855	7.3	497	6.0	155	13.1	203	9.2	58.2	18.1	23.8
55 - 64	1,715	14.7	1,358	16.4	77	6.6	279	12.6	79.2	4.5	16.3
65+	3,540	30.3	3,233	38.9	155	13.1	152	6.9	91.3	4.4	4.3

Table 6.5: Persons Not in the Labour Force by Status and Sex, Spring 2023

Status	Total		Male		Female		Sex Distribution	
	#	%	#	%	#	%	Male	Female
Total	11,689	100.0	4,509	100.0	7,180	100.0	38.6	61.4
Caymanian	8,302	71.0	3,443	76.4	4,859	67.7	41.5	58.5
Permanent Res.	1,178	10.1	406	9.0	773	10.8	34.4	65.6
Non Caymanian	2,209	18.9	660	14.6	1,549	21.6	29.9	70.1

Table 6.6: Persons Not in the Labour Force by Educational Attainment and Sex, Spring 2023

Educational Attainment	Total		Male		Female		Sex Distribution	
	#	%	#	%	#	%	Male	Female
Total	11,689	100.0	4,509	100.0	7,180	100.0	38.6	61.4
None	57	0.5	-	-	57	0.8	-	100.0
Primary and below	669	5.7	306	6.8	363	5.1	45.7	54.3
Middle	1,129	9.7	420	9.3	708	9.9	37.3	62.7
High	5,249	44.9	2,289	50.8	2,960	41.2	43.6	56.4
Post Secondary	1,702	14.6	606	13.4	1,096	15.3	35.6	64.4
College / University	2,633	22.5	792	17.6	1,842	25.6	30.1	69.9
Other	-	-	-	-	-	-	-	-
Not Stated	249	2.1	96	2.1	153	2.1	38.5	61.5

Table 6.7: Persons Not in the Labour Force by Educational Attainment and Status, Spring 2023

Educational Attainment	Total		Caymanian		Permanent Res.		Non Caymanian		Status Distribution		
	#	%	#	%	#	%	#	%	Caymanian	Permanent Res.	Non Caymanian
Total	11,689	100.0	8,302	100.0	1,178	100.0	2,209	100.0	71.0	10.1	18.9
None	57	0.5	57	0.7	-	-	-	-	100.0	-	-
Primary and below	669	5.7	669	8.1	-	-	-	-	100.0	-	-
Middle	1,129	9.7	899	10.8	77	6.6	152	6.9	79.7	6.8	13.5
High	5,249	44.9	3,902	47.0	560	47.5	787	35.6	74.3	10.7	15.0
Post Secondary	1,702	14.6	1,282	15.4	116	9.8	305	13.8	75.3	6.8	17.9
College / University	2,633	22.5	1,358	16.4	386	32.8	889	40.2	51.6	14.7	33.7
Not Stated	249	2.1	134	1.6	39	3.3	76	3.4	53.8	15.5	30.6

Table 6.8: Persons Not in the Labour Force by Main Reason for Not Looking for Work and Sex, Spring 2023

Main Reason Not Working	Total		Male		Female		Sex Distribution	
	#	%	#	%	#	%	Male	Female
Total	11,689	100.0	4,509	100.0	7,180	100.0	38.6	61.4
Student / in training	3,653	31.3	1,453	32.2	2,200	30.6	39.8	60.2
Home / family duties	1,543	13.2	211	4.7	1,332	18.6	13.7	86.3
Retired	3,757	32.1	1,690	37.5	2,067	28.8	45.0	55.0
Elderly	459	3.9	96	2.1	363	5.1	20.8	79.2
Temporary Illness / Injury / medical reasons	383	3.3	172	3.8	210	2.9	45.0	55.0
Infirmity / Disabled	593	5.1	306	6.8	287	4.0	51.6	48.4
Waiting for work permit	51	0.4	51	1.1	-	-	100	-
Waiting for permanent residence approval	155	1.3	77	1.7	77	1.1	50.0	50.0
No work available	179	1.5	57	1.3	121	1.7	32.1	67.9
Did not want to work	172	1.5	96	2.1	76	1.1	55.7	44.3
Tired of looking	57	0.5	38	0.5	...	66.7
Other	102	0.9	38	0.8	64	0.9	37.5	62.5
DK/NS	586	5.0	242	5.4	344	4.8	41.3	58.7

Table 6.9: Persons Not in the Labour Force by Main Reason for Not Looking for Work and Status, Spring 2023

Main Reason Not Working	Total		Caymanian		Permanent Res.		Non Caymanian		Status Distribution		
	#	%	#	%	#	%	#	%	Caymanian	Permanent Res.	Non Caymanian
Total	11,689	100.0	8,302	100.0	1,178	100.0	2,209	100.0	71.0	10.1	18.9
Student / in training	3,653	31.3	2,353	28.3	386	32.8	914	41.4	64.4	10.6	25.0
Home / family duties	1,543	13.2	593	7.1	290	24.6	660	29.9	38.4	18.8	42.8
Retired	3,757	32.1	3,214	38.7	290	24.6	254	11.5	85.5	7.7	6.8
Elderly	459	3.9	459	5.5	-	-	-	-	100.0	-	-
Temporary Illness / Injury / medical reasons	383	3.3	383	4.6	-	-	-	-	100.0	-	-
Infirmity / Disabled	593	5.1	593	7.1	-	-	-	-	100.0	-	-
Waiting for work permit	51	0.4	-	-	-	-	51	2.3	-	-	100.0
Waiting for permanent residence approval	155	1.3	-	-	155	13.1	-	-	-	100.0	-
No work available	179	1.5	134	1.6	75.0
Did not want to work	172	1.5	96	1.2	-	-	76	3.4	55.7	-	44.3
Tired of looking	57	0.5	57	0.7	-	-	-	-	100.0	-	-
Other	102	0.9	77	0.9	-	-	75.1	-	...
DK/NS	586	5.0	344	4.1	39	3.3	203	9.2	58.8	6.6	34.7

Table 6.10: Persons Not in the Labour Force by Previous Work and Sex, Spring 2023

Had Job	Total		Male		Female		Sex Distribution	
	#	%	#	%	#	%	Male	Female
Total	11,689	100.0	4,509	100.0	7,180	100.0	38.6	61.4
Yes	5,537	47.4	2,315	51.4	3,222	44.9	41.8	58.2
No	5,483	46.9	1,888	41.9	3,595	50.1	34.4	65.6
DK/NS	669	5.7	306	6.8	363	5.1	45.7	54.3

Table 6.11: Persons Not in the Labour Force by Previous Work and Status, Spring 2023

	Total		Caymanian		Permanent Res.		Non Caymanian		Status Distribution		
	#	%	#	%	#	%	#	%	Caymanian	Permanent Res.	Non Caymanian
Total	11,689	100.0	8,302	100.0	1,178	100.0	2,209	100.0	71.0	10.1	18.9
Yes	5,537	47.4	5,012	60.4	348	29.5	178	8.0	90.5	6.3	3.2
No	5,483	46.9	2,907	35.0	773	65.6	1,803	81.6	53.0	14.1	32.9
DK/NS	669	5.7	383	4.6	58	4.9	228	10.3	57.2	8.7	34.2

Table 6.12: Persons Not in the Labour Force with Previous Job by Selected Characteristics, Spring 2023

Selected Characteristics	Ever had a Job in the Cayman Islands			
	Total	Yes	No	Dk/NS
Total	11,689	5,537	5,483	669
Sex				
Male	4,509	2,315	1,888	306
Female	7,180	3,222	3,595	363
Status				
Caymanian	8,302	5,012	2,907	383
Permanent Res.	1,178	348	773	58
Non-Caymanian	2,209	178	1,803	228
Educational Attainment				
None	57	38	...	-
Primary and below	669	593	77	-
Middle	1,129	478	542	108
High	5,249	2,061	2,850	338
Post Secondary	1,702	1,090	459	153
College / University	2,633	1,162	1,421	51
Not Stated	249	115	115	...

Table 6.13: Persons Not in the Labour Force with Previous Job by Time without Work and Sex, Spring 2023

Time without work	Total		Male		Female		Sex Distribution	
	#	%	#	%	#	%	Male	Female
Total	5,537	100.0	2,315	100.0	3,222	100.0	41.8	58.2
Less than 1 (month)	96	1.7	58	2.5	38	1.2	60.1	39.9
1 to 3 (months)	83	1.5	83	3.6	-	-	100.0	-
3 to 6 (months)	217	3.9	121	5.2	96	3.0	55.9	44.1
6 to 12 (months)	364	6.6	153	6.6	211	6.5	42.1	57.9
12+ (months)	4,682	84.6	1,843	79.6	2,839	88.1	39.4	60.6
DK/NS	96	1.7	57	2.5	38	1.2	60.0	40.0

Table 6.14: Persons Not in the Labour Force with Previous Job by Time without Work and Status, Spring 2023

Time without work	Total		Caymanian		Permanent Res.		Non Caymanian		Status Distribution		
	#	%	#	%	#	%	#	%	Caymanian	Permanent Res.	Non Caymanian
Total	5,537	100.0	5,012	100.0	348	100.0	178	100.0	90.5	6.3	3.2
Less than 1 (month)	96	1.7	77	1.5	-	-	79.8	...	-
1 to 3 (months)	83	1.5	57	1.1	-	-	69.3	-	...
3 to 6 (months)	217	3.9	134	2.7	58	16.7	61.6	26.7	...
6 to 12 (months)	364	6.6	325	6.5	39	11.1	-	-	89.4	10.6	-
12+ (months)	4,682	84.6	4,323	86.3	232	66.7	127	71.4	92.3	5.0	2.7
DK/NS	96	1.7	96	1.9	-	-	-	-	100.0	-	-

Table 6.15: Persons Not in the Labour Force, by Last Occupation Worked and Sex, Spring 2023

Occupation	Total		Male		Female		Sex Distribution	
	#	%	#	%	#	%	Male	Female
Total	5,537	100.0	2,315	100.0	3,222	100.0	41.8	58.2
Managers	740	13.4	370	16.0	370	11.5	50.0	50.0
Professionals	676	12.2	268	11.6	408	12.7	39.6	60.4
Technicians and Associate Professionals	778	14.1	370	16.0	408	12.7	47.5	52.5
Clerical Support Workers	536	9.7	96	4.1	440	13.7	17.9	82.1
Service and Sales Workers	1,072	19.4	210	9.1	862	26.8	19.6	80.4
Skilled agricultural, forestry and fishery workers	96	1.7	77	3.3	80.0	...
Craft and related trades workers	587	10.6	504	21.8	83	2.6	85.9	14.1
Plant and machine operators, and assemblers	153	2.8	134	5.8	87.5	...
Elementary occupations	823	14.9	268	11.6	555	17.2	32.6	67.4
Armed forces occupations	-	-	-	-	-	-	-	-
Not Stated	77	1.4	57	1.8	...	75.0

Table 6.16: Persons Not in the Labour Force by Last Occupation Worked and Status, Spring 2023

Occupation	Total		Caymanian		Permanent Res.		Non Caymanian		Status Distribution		
	#	%	#	%	#	%	#	%	Caymanian	Permanent Res.	Non Caymanian
Total	5,537	100.0	5,012	100.0	348	100.0	178	100.0	90.5	6.3	3.2
Managers	740	13.4	650	13.0	39	11.1	51	28.6	87.9	5.2	6.9
Professionals	676	12.2	593	11.8	58	16.7	87.7	8.6	...
Technicians and Associate Professionals	778	14.1	669	13.4	58	16.7	51	28.6	86.0	7.4	6.5
Clerical Support Workers	536	9.7	536	10.7	-	-	-	-	100.0	-	-
Service and Sales Workers	1,072	19.4	956	19.1	116	33.3	-	-	89.2	10.8	-
Skilled agricultural, forestry and fishery workers	96	1.7	96	1.9	-	-	-	-	100.0	-	-
Craft and related trades workers	587	10.6	497	9.9	39	11.1	51	28.6	84.8	6.6	8.7
Plant and machine operators, and assemblers	153	2.8	153	3.1	-	-	-	-	100.0	-	-
Elementary occupations	823	14.9	784	15.6	39	11.1	-	-	95.3	4.7	-
Not Stated	77	1.4	77	1.5	-	-	-	-	100.0	-	-

Table 6.17: Persons Not in the Labour Force by Last Industry Worked and Sex, Spring 2023

Industry	Total		Male		Female		Sex Distribution	
	#	%	#	%	#	%	Male	Female
Total	5,537	100.0	2,315	100.0	3,222	100.0	41.8	58.2
Agriculture, forestry and fishing	57	1.0	38	1.7	66.7	...
Manufacturing	77	1.4	38	1.7	38	1.2	50.0	50.0
Electricity, gas, steam and air conditioning supply	115	2.1	77	3.3	38	1.2	66.7	33.3
Water supply; sewerage, waste management and remediation activities	-	-	-	-	-	-	-	-
Construction	599	10.8	542	23.4	57	1.8	90.4	9.6
Wholesale and retail trade; repair of motor vehicles and motorcycles	862	15.6	210	9.1	651	20.2	24.4	75.6
Transportation and storage	274	5.0	159	6.9	115	3.6	58.2	41.8
Accommodation	383	6.9	134	5.8	249	7.7	35.0	65.0
Restaurants and Mobile Food Services Activities	230	4.2	96	4.1	134	4.2	41.6	58.4
Information and communication	146	2.6	102	4.4	45	1.4	69.6	30.4
Financial and insurance activities	498	9.0	153	6.6	344	10.7	30.8	69.2
Real estate activities	121	2.2	38	1.7	83	2.6	31.6	68.4
Professional, scientific and technical activities	313	5.6	77	3.3	236	7.3	24.5	75.5
Administrative and support service activities	96	1.7	38	1.7	58	1.8	39.9	60.1
Public administration and defence; compulsory social security	536	9.7	268	11.6	268	8.3	50.0	50.0
Education	217	3.9	57	2.5	159	4.9	26.5	73.5
Human health and social work activities	287	5.2	77	3.3	210	6.5	26.7	73.3
Arts, entertainment and recreation	153	2.8	77	3.3	77	2.4	50.0	50.0
Other service activities	115	2.1	38	1.7	77	2.4	33.4	66.6
Activities of households as employers	230	4.2	-	-	230	7.1	-	100.0
Not Stated	230	4.1	96	4.1	134	4.2	41.7	58.3

Table 6.18: Persons Not in the Labour Force by Last Industry Worked and Status, Spring 2023

Industry	Total		Caymanian		Permanent Res.		Non Caymanian		Status Distribution		
	#	%	#	%	#	%	#	%	Caymanian	Permanent Res.	Non Caymanian
Total	5,538	100.0	5,014	100.0	347	100.0	178	100.0	90.5	6.3	3.2
Agriculture, forestry and fishing	57	1.0	57	1.1	-	-	-	-	100.0	-	-
Manufacturing	77	1.4	77	1.5	-	-	-	-	100.0	-	-
Electricity, gas, steam and air conditioning supply	115	2.1	115	2.3	-	-	-	-	100.0	-	-
Construction	600	10.8	555	11.1	92.6
Wholesale and retail trade; repair of motor vehicles and motorcycles	862	15.6	785	15.6	77	22.2	-	-	91.1	8.9	-
Transportation and storage	274	5.0	230	4.6	83.7
Accommodation	383	6.9	364	7.3	-	-	95.0	...	-
Restaurants and Mobile Food Services Activities	230	4.2	191	3.8	39	11.1	-	-	83.2	16.8	-
Information and communication	146	2.6	96	1.9	-	-	51	28.6	65.3	-	34.7
Financial and insurance activities	498	9.0	459	9.2	39	11.1	-	-	92.3	7.7	-
Real estate activities	121	2.2	96	1.9	-	-	79.0	-	...
Professional, scientific and technical activities	313	5.6	249	5.0	39	11.1	79.6	12.3	...
Administrative and support service activities	96	1.7	77	1.5	-	-	79.9	...	-
Public administration and defence; compulsory social security	536	9.7	536	10.7	-	-	-	-	100.0	-	-
Education	217	3.9	191	3.8	-	-	88.3	-	...
Human health and social work activities	287	5.2	268	5.3	-	-	93.3	...	-
Arts, entertainment and recreation	153	2.8	153	3.1	-	-	-	-	100.0	-	-
Other service activities	115	2.1	96	1.9	-	-	83.2	...	-
Activities of households as employers	230	4.2	191	3.8	39	11.1	-	-	83.2	16.8	-
Not Stated	230	4.1	230	4.6	-	-	-	-	100.0	-	-

Table 6.19: Persons Not in the Labour Force by Main Means of Financial Support and Sex, Spring 2023

Financial Support	Total		Male		Female		Sex Distribution	
	#	%	#	%	#	%	Male	Female
Total	11,689	100.0	4,509	100.0	7,180	100.0	38.6	61.4
Parents	3,768	32.2	1,485	32.9	2,283	31.8	39.4	60.6
Spouse / Partner	2,161	18.5	338	7.5	1,823	25.4	15.6	84.4
Other relatives & friends	312	2.7	134	3.0	178	2.5	42.9	57.1
Savings / Investments	1,985	17.0	913	20.3	1,072	14.9	46.0	54.0
Social Services	765	6.5	287	6.4	478	6.7	37.5	62.5
Pension / Veteran / Seaman	1,913	16.4	944	20.9	969	13.5	49.3	50.7
Other	96	0.8	77	1.7	80.0	...
DK/NS	688	5.9	331	7.4	356	5.0	48.2	51.8

Table 6.20: Persons Not in the Labour Force by Main Means of Financial Support and Status, Spring 2023

Financial Support	Total		Caymanian		Permanent Res.		Non Caymanian		Status Distribution		
	#	%	#	%	#	%	#	%	Caymanian	Permanent Res.	Non Caymanian
Total	11,689	100.0	8,302	100.0	1,178	100.0	2,209	100.0	71.0	10.1	18.9
Parents	3,768	32.2	2,563	30.9	367	31.1	838	37.9	68.0	9.7	22.2
Spouse / Partner	2,161	18.5	937	11.3	386	32.8	838	37.9	43.4	17.9	38.8
Other relatives & friends	312	2.7	287	3.5	-	-	91.9	-	...
Savings / Investments	1,985	17.0	1,549	18.7	309	26.2	127	5.7	78.0	15.6	6.4
Social Services	765	6.5	765	9.2	-	-	-	-	100.0	-	-
Pension / Veteran / Seaman	1,913	16.4	1,760	21.2	77	6.6	76	3.4	92.0	4.0	4.0
Other	96	0.8	96	1.2	-	-	-	-	100.0	-	-
DK/NS	688	5.9	344	4.1	39	3.3	305	13.8	50.1	5.6	44.3

Table 6.21: Persons Not in the Labour Force by Sex, Status and With or Without Training, Spring 2023

Selected Characteristics	Total	With Training	Without Training	Not Stated	Percent Distribution	
					With Training	Without Training
Total	11,689	3,879	7,669	141	33.2	65.6
Male	4,509	1,633	2,818	58	36.2	62.5
Female	7,180	2,246	4,851	83	31.3	67.6
Caymanian	8,302	3,003	5,260	38	36.2	63.4
Permanent Res.	1,178	444	657	77	37.7	55.7
Non-Caymanian	2,209	432	1,752	...	19.5	79.3

Table 6.22: Persons Not in the Labour Force who Received Training by Last Trained Occupation and Sex, Spring 2023

Occupation	Total		Male		Female		Sex Distribution	
	#	%	#	%	#	%	Male	Female
Total	3,879	100.0	1,633	100.0	2,246	100.0	42.1	57.9
Managers	333	8.6	173	10.6	160	7.1	51.9	48.1
Professionals	1,141	29.4	396	24.2	746	33.2	34.7	65.3
Technicians and Associate Professionals	568	14.6	236	14.4	332	14.8	41.5	58.5
Clerical Support Workers	230	5.9	38	2.3	191	8.5	16.7	83.3
Service and Sales Workers	664	17.1	230	14.1	434	19.3	34.6	65.4
Skilled agricultural, forestry and fishery workers	-	-	-	-	-	-	-	-
Craft and related trades workers	561	14.5	446	27.3	115	5.1	79.5	20.5
Plant and machine operators, and assemblers	57	1.5	38	2.3	66.7	...
Elementary occupations	268	6.9	58	3.5	210	9.4	21.5	78.5

Table 6.23: Persons Not in the Labour Force who Received Training by Last Trained Occupation and Status, Spring 2023

Occupation	Total		Caymanian		Permanent Res.		Non Caymanian		Status Distribution		
	#	%	#	%	#	%	#	%	Caymanian	Permanent Res.	Non Caymanian
Total	3,879	100.0	3,003	100.0	444	100.0	432	100.0	77.4	11.5	11.1
Managers	333	8.6	191	6.4	116	26.1	57.5	34.9	...
Professionals	1,141	29.4	727	24.2	135	30.4	279	64.7	63.7	11.8	24.5
Technicians and Associate Professionals	568	14.6	459	15.3	58	13.0	51	11.8	80.9	10.2	8.9
Clerical Support Workers	230	5.9	230	7.6	-	-	-	-	100.0	-	-
Service and Sales Workers	664	17.1	516	17.2	97	21.7	51	11.8	77.8	14.6	7.6
Skilled agricultural, forestry and fishery workers	-	-	-	-	-	-	-	-	-	-	-
Craft and related trades workers	561	14.5	516	17.2	92.0
Plant and machine operators, and assemblers	57	1.5	57	1.9	-	-	-	-	100.0	-	-
Elementary occupations	268	6.9	249	8.3	-	-	92.8	...	-

Table 6.24: Persons Not in the Labour Force who Received Training by Location of Training and Sex, Spring 2023

Institution	Total		Male		Female		Sex Distribution	
	#	%	#	%	#	%	Male	Female
Total	3,879	100.0	1,633	100.0	2,246	100.0	42.1	57.9
Local Institution	537	13.8	268	16.4	269	12.0	49.9	50.1
Foreign Institution/Organization	1,780	45.9	753	46.1	1,027	45.7	42.3	57.7
Correspondence (not online)	-	-	-	...
Online (local and foreign)	57	1.5	38	1.7	...	66.7
On the job	1,314	33.9	555	34.0	759	33.8	42.2	57.8
Apprentice/Job Internship	77	2.0	57	2.6	...	75.0
Other	57	1.5	-	-	57	2.6	-	100.0
DK/NS	38	1.0

Table 6.25: Persons Not in the Labour Force who Received Training by Location of Training and Status, Spring 2023

Institution	Total		Caymanian		Permanent Res.		Non Caymanian		Status Distribution		
	#	%	#	%	#	%	#	%	Caymanian	Permanent Res.	Non Caymanian
Total	3,879	100.0	3,003	100.0	444	100.0	432	100.0	77.4	11.5	11.1
Local Institution	537	13.8	440	14.6	97	21.7	-	-	82.0	18.0	-
Foreign Institution/Organization	1,780	45.9	1,129	37.6	270	60.9	381	88.2	63.4	15.2	21.4
Correspondence (not online)	-	-	-	-	...	-	-
Online (local and foreign)	57	1.5	57	1.9	-	-	-	-	100.0	-	-
On the job	1,314	33.9	1,186	39.5	77	17.4	51	11.8	90.3	5.9	3.9
Apprentice/Job Internship	77	2.0	77	2.5	-	-	-	-	100.0	-	-
Other	57	1.5	57	1.9	-	-	-	-	100.0	-	-
DK/NS	38	1.0	38	1.3	-	-	-	-	100.0	-	-

Table 6.26: Persons Not in the Labour Force who Received Training by Year of Training and Sex, Spring 2023

Date completed	Total		Male		Female		Sex Distribution	
	#	%	#	%	#	%	Male	Female
Total	3,879	100.0	1,633	100.0	2,246	100.0	42.1	57.9
Ongoing	153	3.9	77	4.7	77	3.4	50.1	49.9
This Year (2023)	-	-	...	-
2022	134	3.5	38	2.3	96	4.3	28.5	71.5
2021	38	1.0
2020	96	2.5	38	2.4	58	2.6	40.0	60.0
2019	179	4.6	38	2.3	140	6.2	21.4	78.6
Before 2019	3,164	81.6	1,327	81.2	1,837	81.8	41.9	58.1

Table 6.27: Persons Not in the Labour Force who Received Training by Year of Training and Status, Spring 2023

Date Completed	Total		Caymanian		Permanent Res.		Non Caymanian		Status Distribution		
	#	%	#	%	#	%	#	%	Caymanian	Permanent Res.	Non Caymanian
Total	3,879	100.0	3,003	100.0	444	100.0	432	100.0	77.4	11.5	11.1
Ongoing	153	3.9	134	4.5	-	-	87.4	...	-
This Year (2023)	-	-	-	-	-	...	-
2022	134	3.5	115	3.8	-	-	85.6	...	-
2021	38	1.0	38	1.3	-	-	-	-	100.0	-	-
2020	96	2.5	57	1.9	39	8.7	-	-	59.8	40.2	-
2019	179	4.6	134	4.5	75.0
Before 2019	3,164	81.6	2,429	80.9	328	73.9	406	94.1	76.8	10.4	12.8
Did not complete	-	-	-	-	...	-	-
DK/NS	77	2.0	77	2.5	-	-	-	-	100.0	-	-

Table 6.28: Persons Usually Not in the Labour Force by Selected Characteristics and Sex, Spring 2023

Selected Characteristics	Total		Male		Female	
	#	%	#	%	#	%
Total	11,177	100.0	4,413	100.0	6,765	100.0
Status						
Caymanian	7,785	69.7	3,309	75.0	4,476	66.2
Permanent Res.	1,082	9.7	367	8.3	715	10.6
Non-Caymanian	2,310	20.7	736	16.7	1,574	23.3
Age						
15 - 24	4,113	36.8	1,785	40.4	2,328	34.4
25 - 34	625	5.6	242	5.5	382	5.7
35 - 44	834	7.5	159	3.6	675	10.0
45 - 54	810	7.2	288	6.5	523	7.7
55 - 64	1,568	14.0	651	14.7	917	13.6
65+	3,227	28.9	1,288	29.2	1,939	28.7
Educational Attainment						
None	57	0.5	-	-	57	0.8
Primary and below	593	5.3	268	6.1	325	4.8
Middle	1,186	10.6	471	10.7	714	10.6
High	4,942	44.2	2,238	50.7	2,705	40.0
Post Secondary	1,613	14.4	612	13.9	1,001	14.8
College / University	2,614	23.4	785	17.8	1,829	27.0
Not Stated	172	1.5	38	1	134	2.0

Table 6.29: Persons Usually Not in the Labour Force by Selected Characteristics and Status, Spring 2023

Selected Characteristics	Total		Caymanian		Permanent Res.		Non Caymanian	
	#	%	#	%	#	%	#	%
Total	11,177	100.0	7,785	100.0	1,082	100.0	2,310	100.0
Sex								
Male	4,413	39.5	3,309	42.5	367	33.9	736	31.9
Female	6,765	60.5	4,476	57.5	715	66.1	1,574	68.1
Age								
15 - 24	4,113	36.8	2,735	35.1	464	42.9	914	39.6
25 - 34	625	5.6	325	4.2	97	8.9	203	8.8
35 - 44	834	7.5	191	2.5	135	12.5	508	22.0
45 - 54	810	7.2	402	5.2	155	14.3	254	11.0
55 - 64	1,568	14.0	1,186	15.2	77	7.1	305	13.2
65+	3,227	28.9	2,946	37.8	155	14.3	127	5.5
Educational Attainment								
None	57	0.5	57	0.7	-	-	-	-
Primary and below	593	5.3	593	7.6	-	-	-	-
Middle	1,186	10.6	880	11.3	77	7.1	228	10
High	4,942	44.2	3,692	47.4	464	42.9	787	34.1
Post Secondary	1,613	14.4	1,167	15.0	116	10.7	330	14.3
College / University	2,614	23.4	1,339	17.2	386	35.7	889	38.5
Not Stated	172	1.5	57	0.7	39	4	76	3.3

Table 6.30: Percent of Persons Not in the Labour Force by Selected Characteristics and Unavailability for Work, Spring 2023

Selected Characteristics	Total		Unavailable Jobseekers		Jobseekers	
	#	%	#	%	#	%
Total	912	100.0	198	100.0	714	100.0
Sex						
Male	325	35.6	102	51.6	223	31.2
Female	587	64.4	96	48.4	491	68.8
Status						
Caymanian	689	75.5	153	77.4	536	75.0
Permanent Resident	97	10.6	77	10.8
Non-Caymanian	127	13.9	102	14.2
Age						
15 - 24	141	15.4	115	16
25 - 34	153	16.8	77	38.7	77	10.7
35 - 44	70	7.7	-	-	70	9.8
45 - 54	179	19.6	159	22.3
55 - 64	153	16.8	38	19.3	115	16.1
65+	217	23.8	38	19.3	178	25.0
Educational Attainment						
Primary and below	-	-
Middle	96	10.5	-	-	96	13.4
High	390	42.7	77	38.7	313	43.8
Post Secondary	223	24.4	45	22.5	178	25.0
College / University	185	20.3	77	38.8	108	15.1

SECTION 7: HOUSING CHARACTERISTICS

Table 7.1: Type of Dwelling, Spring 2023

Type of Dwelling	Households	
	#	%
Total	34,259	100
Detached house	12,882	37.6
Semi-detached house	333	1.0
Duplex	2,076	6.1
Apartment	13,080	38.2
Condominium / townhouse	3,147	9.2
Studio	837	2.4
One-room	1,650	4.8
Combined business / dwelling	22	0.1
Other (please specify)	41	0.1
DK/NS	192	0.6

Table 7.2: Households by Number of Rooms, Spring 2023

Number of Rooms	Households	
	#	%
Total	34,259	100
One	1,522	4.4
Two	2,174	6.3
Three	3,680	10.7
Four	6,463	18.9
Five	7,878	23.0
Six	5,361	15.6
Seven	3,517	10.3
Eight +	3,407	9.9
DK/NS	257	0.8

Table 7.3: Households by Number of Bedrooms, Spring 2023

Number of Bedrooms	Households	
	#	%
Total	68,416	100
None ¹	34,259	50.1
One	2,698	3.9
Two	10,161	14.9
Three	9,729	14.2
Four	7,990	11.7
Five	2,856	4.2
Six	558	0.8
Seven +	102	0.1
Eight +	60	0.1
DK/NS	64	0.1

¹ *None* or no bedrooms, accounts for the number of dwelling units without at least one room designated solely for sleeping.

Table 7.4: Households by Type of Dwelling Tenure, Spring 2023

Tenancy	Households	
	#	%
Total	34,259	100
Owned with mortgage	7,274	21.2
Owned without mortgage	7,430	21.7
Rented - Furnished	17,499	51.1
Rented - Unfurnished	664	1.9
Provided Rent Free	974	2.8
Subsidized Rent	314	0.9
DK/NS	103	0.3

Table 7.5: Households that Rented by Type of Utilities Included in Rent, Spring 2023

Utilities Included	Rented Households	
	#	%
Total	17,918	100.0
Electricity	4,770	26.6
Water	5,393	30.1
Cable	1,353	7.6
No Utility	11,995	66.9

** Note: Multiple Response Question*

Table 7.6: Households with or without Housing Structure Insurance, Spring 2023

Housing Structure Insurance	Households	
	#	%
Total	34,259	100.0
With	17,132	50.0
Without	7,597	22.2
DK/NS	9,721	28.4

Table 7.7: Mean and Median Rent of Housing Accommodation by Number of Bedrooms, Spring 2023

Rented bedrooms	Rent Cost per Month C\$	
	Mean	Median
None	626.75	550.00
1	930.61	835.00
2	1,999.88	2,000.00
3+	2,944.26	2,550.00

Table 7.8: Households by Number of Household Employees, Spring 2023

Type of Household Employee	Households	
	#	%
Total	34,259	100.0
Domestic Helper		
0	31,446	91.8
1	2,770	8.1
2	43	0.1
Gardener		
0	33,313	97.2
1	946	2.8
Nanny (Children)		
0	33,590	98.0
1	669	2.0
Care Giver (Elderly/Sick)		
0	33,980	99.2
1	241	0.7
2	39	0.1
Other		
0	34,200	99.8
1	60	0.2

Table 7.9: Households by Number of Communication Devices and Transportation, Spring 2023

Type of Communication Device and Transportation	Households	
	#	%
Total	34,259	100
Number of landlines		
0	28,607	83.5
1	5,652	16.5
Number of cellphones		
0	522	1.5
1	11,145	32.5
2	13,700	40.0
3	4,970	14.5
4	2,629	7.7
5+	1,293	3.8
Number of computers/laptops		
0	10,970	32.0
1	11,920	34.8
2	6,889	20.1
3	2,701	7.9
4	1,097	3.2
5+	683	2.0
Number of tablets/e-readers		
0	17,623	51.4
1	9,619	28.1
2	4,447	13.0
3	1,369	4.0
4	743	2.2
5+	458	1.3
Number of motor vehicles		
0	5,924	17.3
1	13,784	40.2
2	10,387	30.3
3	2,938	8.6
4	811	2.4
5+	415	1.2

Table 7.10: Households with Amenities, Spring 2023

Amenities	Households	
	#	%
Total	34,259	100.0
Internet	32,119	93.8
Cable/Satellite	12,415	36.2
Internet TV	21,519	62.8
Air Conditioning	32,819	95.8

QUESTIONNAIRE



CAYMAN ISLANDS
Labour Force Survey
Conducted in April 2023



For optimum accuracy, please print carefully and avoid contact with the edges of the box. The following will serve as an example:

1	2	3	4	5	6	7	8	9	0
---	---	---	---	---	---	---	---	---	---

IMPORTANT!!! Shade the circle where applicable. Like This--> ●
Not Like This--> ⊗

USE ONLY 2B PENCIL

CONFIDENTIAL SAMPLE #

District <input type="text"/>	EA Number <input type="text"/>	Block <input type="text"/>	Parcel <input type="text"/>
----------------------------------	-----------------------------------	-------------------------------	--------------------------------

Address of Household: _____

Telephone number -

Email Address _____

Number of persons in household			Book #	Number of extra households found
Male	Female	Total	<input type="text"/> of <input type="text"/>	<input type="text"/>
<input type="text"/>	<input type="text"/>	<input type="text"/>		

I hereby certify that the information contained on this form has been completed to the best of my ability.

Enumerator's Signature: _____	Enumerator # <input type="text"/>
Field Supervisor's Signature: _____	Field Supervisor # <input type="text"/>
Editor's Signature _____	Editor # <input type="text"/>
Coder's Signature _____	Coder # <input type="text"/>

RESULT

<input type="radio"/> 1 Fully completed	<input type="radio"/> 4 Unable to find address	<input type="radio"/> 7 Demolished	<input type="radio"/> 10 Verified No contact
<input type="radio"/> 2 Partially completed	<input type="radio"/> 5 Vacant - not occupied	<input type="radio"/> 8 Temporary second home	<input type="radio"/> 11 No Contact
<input type="radio"/> 3 Refusal	<input type="radio"/> 6 Under construction/Derelict	<input type="radio"/> 9 Temporary short-term rental	<input type="radio"/> 12 Out of Scope

RECORD OF VISITS

Date of Visit	Start Time 24 hr	End Time 24 hr	Comments
D D / M M / Y Y □ □ / □ □ / □ □	_____	_____	
D D / M M / Y Y □ □ / □ □ / □ □	_____	_____	
D D / M M / Y Y □ □ / □ □ / □ □	_____	_____	
D D / M M / Y Y □ □ / □ □ / □ □	_____	_____	
D D / M M / Y Y □ □ / □ □ / □ □	_____	_____	
D D / M M / Y Y □ □ / □ □ / □ □	_____	_____	

1.0 Please give the names of all members of this household.

- INCLUDE:**
- All persons staying or intending to stay in the Cayman Islands for at least six (6) months
 - Newborn babies. If baby has not been named write BABY of Person.....
 - Elderly persons
 - Resident students abroad
- Probe for anyone who might be away but who usually lives in this household*

DO NOT INCLUDE - Visitors who reside elsewhere in the Cayman Islands or abroad. *The head of the household should be the first person listed*

LISTING OF HOUSEHOLD MEMBERS

	First Name	Surname (optional)		First Name	Surname (optional)
1			10		
2			11		
3			12		
4			13		
5			14		
6			15		
7			16		
8			17		
9			18		

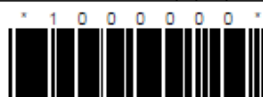

Section 1 - Demographic Characteristics

To be completed for ALL persons

P #	1.1	1.2	1.3	1.4	1.5
	Has ... been in the Cayman Islands for at least six (6) months or intends to stay for at least six (6) months? 1 ... Yes 2 ... No 99...DK/NS If 2 or 99, END INTERVIEW	What is ...'s relationship to head of the household? 1...Head 2...Spouse (Husband/Wife) 3...Partner (Unmarried) 4...Child 5...Son/daughter-in-law 6...Grandchild 7...Parent/parent-in-law 8...Grandparent 9...Brother/sister 10...Other relative 11...Live-in domestic 12...Non-relative 99...DK/NS	What is ...'s sex? 1...Male 2...Female	What is ...'s date of birth? Please give the month and year. <i>Use 99/9999 for DK/NS.</i>	What was ...'s age as at the week ending April 15th, 2023? <i>Use 999 for DK/NS.</i> <i>If less than one year write 00.</i>
1	<input type="radio"/> 1 <input type="radio"/> 2 <input type="radio"/> 99	<input type="radio"/> 1 <input type="radio"/> 5 <input type="radio"/> 9 <input type="radio"/> 99 <input type="radio"/> 2 <input type="radio"/> 6 <input type="radio"/> 10 <input type="radio"/> 3 <input type="radio"/> 7 <input type="radio"/> 11 <input type="radio"/> 4 <input type="radio"/> 8 <input type="radio"/> 12	<input type="radio"/> 1 <input type="radio"/> 2	<input type="text"/> / <input type="text"/> M M Y Y Y Y	<input type="text"/>
2	<input type="radio"/> 1 <input type="radio"/> 2 <input type="radio"/> 99	<input type="radio"/> 1 <input type="radio"/> 5 <input type="radio"/> 9 <input type="radio"/> 99 <input type="radio"/> 2 <input type="radio"/> 6 <input type="radio"/> 10 <input type="radio"/> 3 <input type="radio"/> 7 <input type="radio"/> 11 <input type="radio"/> 4 <input type="radio"/> 8 <input type="radio"/> 12	<input type="radio"/> 1 <input type="radio"/> 2	<input type="text"/> / <input type="text"/> M M Y Y Y Y	<input type="text"/>
3	<input type="radio"/> 1 <input type="radio"/> 2 <input type="radio"/> 99	<input type="radio"/> 1 <input type="radio"/> 5 <input type="radio"/> 9 <input type="radio"/> 99 <input type="radio"/> 2 <input type="radio"/> 6 <input type="radio"/> 10 <input type="radio"/> 3 <input type="radio"/> 7 <input type="radio"/> 11 <input type="radio"/> 4 <input type="radio"/> 8 <input type="radio"/> 12	<input type="radio"/> 1 <input type="radio"/> 2	<input type="text"/> / <input type="text"/> M M Y Y Y Y	<input type="text"/>
4	<input type="radio"/> 1 <input type="radio"/> 2 <input type="radio"/> 99	<input type="radio"/> 1 <input type="radio"/> 5 <input type="radio"/> 9 <input type="radio"/> 99 <input type="radio"/> 2 <input type="radio"/> 6 <input type="radio"/> 10 <input type="radio"/> 3 <input type="radio"/> 7 <input type="radio"/> 11 <input type="radio"/> 4 <input type="radio"/> 8 <input type="radio"/> 12	<input type="radio"/> 1 <input type="radio"/> 2	<input type="text"/> / <input type="text"/> M M Y Y Y Y	<input type="text"/>
5	<input type="radio"/> 1 <input type="radio"/> 2 <input type="radio"/> 99	<input type="radio"/> 1 <input type="radio"/> 5 <input type="radio"/> 9 <input type="radio"/> 99 <input type="radio"/> 2 <input type="radio"/> 6 <input type="radio"/> 10 <input type="radio"/> 3 <input type="radio"/> 7 <input type="radio"/> 11 <input type="radio"/> 4 <input type="radio"/> 8 <input type="radio"/> 12	<input type="radio"/> 1 <input type="radio"/> 2	<input type="text"/> / <input type="text"/> M M Y Y Y Y	<input type="text"/>
6	<input type="radio"/> 1 <input type="radio"/> 2 <input type="radio"/> 99	<input type="radio"/> 1 <input type="radio"/> 5 <input type="radio"/> 9 <input type="radio"/> 99 <input type="radio"/> 2 <input type="radio"/> 6 <input type="radio"/> 10 <input type="radio"/> 3 <input type="radio"/> 7 <input type="radio"/> 11 <input type="radio"/> 4 <input type="radio"/> 8 <input type="radio"/> 12	<input type="radio"/> 1 <input type="radio"/> 2	<input type="text"/> / <input type="text"/> M M Y Y Y Y	<input type="text"/>

* 1 0 0 0 0 0 0 *



Draft



Section 1 - Demographic Characteristics (cont'd)

To be completed for ALL persons

1 2 3 4 5 6	<p>1.6 Which one of the following best describes ...'s status in the Cayman Islands?</p> <p>1....Caymanian 2....Non-Caymanian married to Caymanian with PR 3....Non-Caymanian married to Caymanian with work permit 4....Non-Caymanian married to Caymanian WITHOUT rights to work 5....Permanent resident with government contract work 6....Permanent resident with rights to work 7....Permanent resident WITHOUT rights to work 8....Non-Caymanian with government contract work 9....Non-Caymanian with work permit 10...Non-Caymanian with NO work permit (e.g. spouses and children of permit holders) 11...Non-Caymanian with Student Visa 12...Non-Caymanian - Other 99....DK/NS</p>	<p>1.7 In what country was ... born?</p> <table border="0"> <tr> <td>1....Cayman Islands</td> <td>11....Guyana</td> </tr> <tr> <td>2....Jamaica</td> <td>12....Costa Rica</td> </tr> <tr> <td>3....USA</td> <td>13....Republic of Ireland</td> </tr> <tr> <td>4....UK</td> <td>14....Columbia</td> </tr> <tr> <td>5....Honduras</td> <td>15....Phillippines</td> </tr> <tr> <td>6....Canada</td> <td>16....India</td> </tr> <tr> <td>7....Nicaragua</td> <td>17....Australia</td> </tr> <tr> <td>8....Barbados</td> <td>18....South Africa</td> </tr> <tr> <td>9....Cuba</td> <td>19....Other Caribbean</td> </tr> <tr> <td>10....Trinidad & Tobago</td> <td>20...Rest of the World</td> </tr> <tr> <td></td> <td>99...DK/NS</td> </tr> </table>	1....Cayman Islands	11....Guyana	2....Jamaica	12....Costa Rica	3....USA	13....Republic of Ireland	4....UK	14....Columbia	5....Honduras	15....Phillippines	6....Canada	16....India	7....Nicaragua	17....Australia	8....Barbados	18....South Africa	9....Cuba	19....Other Caribbean	10....Trinidad & Tobago	20...Rest of the World		99...DK/NS
	1....Cayman Islands	11....Guyana																						
	2....Jamaica	12....Costa Rica																						
	3....USA	13....Republic of Ireland																						
	4....UK	14....Columbia																						
	5....Honduras	15....Phillippines																						
	6....Canada	16....India																						
7....Nicaragua	17....Australia																							
8....Barbados	18....South Africa																							
9....Cuba	19....Other Caribbean																							
10....Trinidad & Tobago	20...Rest of the World																							
	99...DK/NS																							
1	<input type="radio"/> 1 <input type="radio"/> 5 <input type="radio"/> 9 <input type="radio"/> 99 <input type="radio"/> 2 <input type="radio"/> 6 <input type="radio"/> 10 <input type="radio"/> 3 <input type="radio"/> 7 <input type="radio"/> 11 <input type="radio"/> 4 <input type="radio"/> 8 <input type="radio"/> 12	<input type="radio"/> 1 <input type="radio"/> 5 <input type="radio"/> 9 <input type="radio"/> 13 <input type="radio"/> 17 <input type="radio"/> 99 <input type="radio"/> 2 <input type="radio"/> 6 <input type="radio"/> 10 <input type="radio"/> 14 <input type="radio"/> 18 <input type="radio"/> 3 <input type="radio"/> 7 <input type="radio"/> 11 <input type="radio"/> 15 <input type="radio"/> 19 <input type="radio"/> 4 <input type="radio"/> 8 <input type="radio"/> 12 <input type="radio"/> 16 <input type="radio"/> 20																						
2	<input type="radio"/> 1 <input type="radio"/> 5 <input type="radio"/> 9 <input type="radio"/> 99 <input type="radio"/> 2 <input type="radio"/> 6 <input type="radio"/> 10 <input type="radio"/> 3 <input type="radio"/> 7 <input type="radio"/> 11 <input type="radio"/> 4 <input type="radio"/> 8 <input type="radio"/> 12	<input type="radio"/> 1 <input type="radio"/> 5 <input type="radio"/> 9 <input type="radio"/> 13 <input type="radio"/> 17 <input type="radio"/> 99 <input type="radio"/> 2 <input type="radio"/> 6 <input type="radio"/> 10 <input type="radio"/> 14 <input type="radio"/> 18 <input type="radio"/> 3 <input type="radio"/> 7 <input type="radio"/> 11 <input type="radio"/> 15 <input type="radio"/> 19 <input type="radio"/> 4 <input type="radio"/> 8 <input type="radio"/> 12 <input type="radio"/> 16 <input type="radio"/> 20																						
3	<input type="radio"/> 1 <input type="radio"/> 5 <input type="radio"/> 9 <input type="radio"/> 99 <input type="radio"/> 2 <input type="radio"/> 6 <input type="radio"/> 10 <input type="radio"/> 3 <input type="radio"/> 7 <input type="radio"/> 11 <input type="radio"/> 4 <input type="radio"/> 8 <input type="radio"/> 12	<input type="radio"/> 1 <input type="radio"/> 5 <input type="radio"/> 9 <input type="radio"/> 13 <input type="radio"/> 17 <input type="radio"/> 99 <input type="radio"/> 2 <input type="radio"/> 6 <input type="radio"/> 10 <input type="radio"/> 14 <input type="radio"/> 18 <input type="radio"/> 3 <input type="radio"/> 7 <input type="radio"/> 11 <input type="radio"/> 15 <input type="radio"/> 19 <input type="radio"/> 4 <input type="radio"/> 8 <input type="radio"/> 12 <input type="radio"/> 16 <input type="radio"/> 20																						
4	<input type="radio"/> 1 <input type="radio"/> 5 <input type="radio"/> 9 <input type="radio"/> 99 <input type="radio"/> 2 <input type="radio"/> 6 <input type="radio"/> 10 <input type="radio"/> 3 <input type="radio"/> 7 <input type="radio"/> 11 <input type="radio"/> 4 <input type="radio"/> 8 <input type="radio"/> 12	<input type="radio"/> 1 <input type="radio"/> 5 <input type="radio"/> 9 <input type="radio"/> 13 <input type="radio"/> 17 <input type="radio"/> 99 <input type="radio"/> 2 <input type="radio"/> 6 <input type="radio"/> 10 <input type="radio"/> 14 <input type="radio"/> 18 <input type="radio"/> 3 <input type="radio"/> 7 <input type="radio"/> 11 <input type="radio"/> 15 <input type="radio"/> 19 <input type="radio"/> 4 <input type="radio"/> 8 <input type="radio"/> 12 <input type="radio"/> 16 <input type="radio"/> 20																						
5	<input type="radio"/> 1 <input type="radio"/> 5 <input type="radio"/> 9 <input type="radio"/> 99 <input type="radio"/> 2 <input type="radio"/> 6 <input type="radio"/> 10 <input type="radio"/> 3 <input type="radio"/> 7 <input type="radio"/> 11 <input type="radio"/> 4 <input type="radio"/> 8 <input type="radio"/> 12	<input type="radio"/> 1 <input type="radio"/> 5 <input type="radio"/> 9 <input type="radio"/> 13 <input type="radio"/> 17 <input type="radio"/> 99 <input type="radio"/> 2 <input type="radio"/> 6 <input type="radio"/> 10 <input type="radio"/> 14 <input type="radio"/> 18 <input type="radio"/> 3 <input type="radio"/> 7 <input type="radio"/> 11 <input type="radio"/> 15 <input type="radio"/> 19 <input type="radio"/> 4 <input type="radio"/> 8 <input type="radio"/> 12 <input type="radio"/> 16 <input type="radio"/> 20																						
6	<input type="radio"/> 1 <input type="radio"/> 5 <input type="radio"/> 9 <input type="radio"/> 99 <input type="radio"/> 2 <input type="radio"/> 6 <input type="radio"/> 10 <input type="radio"/> 3 <input type="radio"/> 7 <input type="radio"/> 11 <input type="radio"/> 4 <input type="radio"/> 8 <input type="radio"/> 12	<input type="radio"/> 1 <input type="radio"/> 5 <input type="radio"/> 9 <input type="radio"/> 13 <input type="radio"/> 17 <input type="radio"/> 99 <input type="radio"/> 2 <input type="radio"/> 6 <input type="radio"/> 10 <input type="radio"/> 14 <input type="radio"/> 18 <input type="radio"/> 3 <input type="radio"/> 7 <input type="radio"/> 11 <input type="radio"/> 15 <input type="radio"/> 19 <input type="radio"/> 4 <input type="radio"/> 8 <input type="radio"/> 12 <input type="radio"/> 16 <input type="radio"/> 20																						

If 1, GO TO 1.9

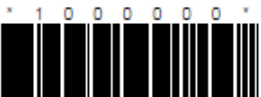

Section 1 - Demographic Characteristics (cont'd)

To be completed for ALL persons

v m s o n #	1.8 In what year did ... last come TO <u>LIVE</u> in the Cayman Islands? If DK/NS, WRITE 9999.	1.9 Does ... plan to migrate from the Cayman Islands in the next 6 months? 1....Yes 2....No 99...DK/NS If 2 or 99, GO TO 2.1	1.10 What is the MAIN REASON .. plans to migrate? 1....Term Limit/Rollover 2....Job Completed 3....Contract Ended 4....Resigned 5....Lost job - Dismissed 6....Laid-off/Made Redundant 7....Business failed 8....Retired 9....Medical reason 10...Study abroad 11...No longer wanted to work 12...Other, please specify 99...DK/NS If LESS THAN 15 years old, END INTERVIEW	
	1	<input type="text"/> <input type="text"/> <input type="text"/> <input type="text"/> Y Y Y Y	<input type="radio"/> 1 <input type="radio"/> 2 <input type="radio"/> 99	<input type="radio"/> 1 <input type="radio"/> 5 <input type="radio"/> 9 <input type="radio"/> 99 <input type="radio"/> 2 <input type="radio"/> 6 <input type="radio"/> 10 <input type="radio"/> 3 <input type="radio"/> 7 <input type="radio"/> 11 <input type="radio"/> 4 <input type="radio"/> 8 <input type="radio"/> 12
	2	<input type="text"/> <input type="text"/> <input type="text"/> <input type="text"/> Y Y Y Y	<input type="radio"/> 1 <input type="radio"/> 2 <input type="radio"/> 99	<input type="radio"/> 1 <input type="radio"/> 5 <input type="radio"/> 9 <input type="radio"/> 99 <input type="radio"/> 2 <input type="radio"/> 6 <input type="radio"/> 10 <input type="radio"/> 3 <input type="radio"/> 7 <input type="radio"/> 11 <input type="radio"/> 4 <input type="radio"/> 8 <input type="radio"/> 12
	3	<input type="text"/> <input type="text"/> <input type="text"/> <input type="text"/> Y Y Y Y	<input type="radio"/> 1 <input type="radio"/> 2 <input type="radio"/> 99	<input type="radio"/> 1 <input type="radio"/> 5 <input type="radio"/> 9 <input type="radio"/> 99 <input type="radio"/> 2 <input type="radio"/> 6 <input type="radio"/> 10 <input type="radio"/> 3 <input type="radio"/> 7 <input type="radio"/> 11 <input type="radio"/> 4 <input type="radio"/> 8 <input type="radio"/> 12
	4	<input type="text"/> <input type="text"/> <input type="text"/> <input type="text"/> Y Y Y Y	<input type="radio"/> 1 <input type="radio"/> 2 <input type="radio"/> 99	<input type="radio"/> 1 <input type="radio"/> 5 <input type="radio"/> 9 <input type="radio"/> 99 <input type="radio"/> 2 <input type="radio"/> 6 <input type="radio"/> 10 <input type="radio"/> 3 <input type="radio"/> 7 <input type="radio"/> 11 <input type="radio"/> 4 <input type="radio"/> 8 <input type="radio"/> 12
	5	<input type="text"/> <input type="text"/> <input type="text"/> <input type="text"/> Y Y Y Y	<input type="radio"/> 1 <input type="radio"/> 2 <input type="radio"/> 99	<input type="radio"/> 1 <input type="radio"/> 5 <input type="radio"/> 9 <input type="radio"/> 99 <input type="radio"/> 2 <input type="radio"/> 6 <input type="radio"/> 10 <input type="radio"/> 3 <input type="radio"/> 7 <input type="radio"/> 11 <input type="radio"/> 4 <input type="radio"/> 8 <input type="radio"/> 12
	6	<input type="text"/> <input type="text"/> <input type="text"/> <input type="text"/> Y Y Y Y	<input type="radio"/> 1 <input type="radio"/> 2 <input type="radio"/> 99	<input type="radio"/> 1 <input type="radio"/> 5 <input type="radio"/> 9 <input type="radio"/> 99 <input type="radio"/> 2 <input type="radio"/> 6 <input type="radio"/> 10 <input type="radio"/> 3 <input type="radio"/> 7 <input type="radio"/> 11 <input type="radio"/> 4 <input type="radio"/> 8 <input type="radio"/> 12

Section 2- Education and Training
To be completed for those age 15 or older

	2.1 What is the <u>HIGHEST GRADE</u> that ... <u>COMPLETED</u> ?	2.2 What is the <u>HIGHEST EXAMINATION</u> that ... ever <u>passed</u> ?
1	1...None 2...Day Care/Nursery/Pre-School 3...Special Education 4...Primary Yr 1 5...Primary Yr 2 6...Primary Yr 3 7...Primary Yr 4 8...Primary Yr 5 9...Primary Yr 6 10...Middle/High School Yr 7 11...Middle/High School Yr 8 12...Middle/High School yr 9 13...High School Yr 10 14...High School Yr 11 15...High School Yr 12 / A-LVL 1 16...High School Yr 13 / A-LVL 2 17...Technical/Vocational 18...Associate or equivalent 19...Bachelor's or equivalent 20...Master's or equivalent 21...Doctoral or equivalent 22...Other, please specify 99...DK/NS	1...None 2...COEA, Entry Level 3...CSEC/CSE, CXC Basic 4...CSEC/6CE/6CSE/16CSE 'O Level/Gen/Tech Prof (1 or 2 subjects) 5...CSEC/6CE/6CSE/16CSE 'O Level/Gen/Tech Prof (3 or 4 subjects) 6...CSEC/6CE/6CSE/16CSE 'O Level/Gen/Tech Prof (5 or more subjects) 7...High School Diploma or Equivalent Certificate (American/Canadian) 8...6CE 'A' Level/CAPE/HSC/HND (1 or 2 subjects) 9...6CE 'A' Level/CAPE/HSC/HND (3 or more subjects) 10...IB Diploma 11...Other Secondary/High School Qualification 12...Vocational/Trade Certificate or Diploma 13...Associate Degree 14...Bachelor Degree 15...Professional Qualification (eg. Computer, Accounting) 16...Postgraduate Certificate or Diploma 17...Postgraduate Degree (eg. Masters, Degree in Medicine, Dentistry, Veterinary, Law) 18...Earned Doctorate (Ph.D.) 19...Other, please specify 99...DK/NS
2	<input type="radio"/> 1 <input type="radio"/> 5 <input type="radio"/> 9 <input type="radio"/> 13 <input type="radio"/> 17 <input type="radio"/> 21 <input type="radio"/> 2 <input type="radio"/> 6 <input type="radio"/> 10 <input type="radio"/> 14 <input type="radio"/> 18 <input type="radio"/> 22 <input type="radio"/> 3 <input type="radio"/> 7 <input type="radio"/> 11 <input type="radio"/> 15 <input type="radio"/> 19 <input type="radio"/> 99 <input type="radio"/> 4 <input type="radio"/> 8 <input type="radio"/> 12 <input type="radio"/> 16 <input type="radio"/> 20	<input type="radio"/> 1 <input type="radio"/> 5 <input type="radio"/> 9 <input type="radio"/> 13 <input type="radio"/> 17 <input type="radio"/> 99 <input type="radio"/> 2 <input type="radio"/> 6 <input type="radio"/> 10 <input type="radio"/> 14 <input type="radio"/> 18 <input type="radio"/> 3 <input type="radio"/> 7 <input type="radio"/> 11 <input type="radio"/> 15 <input type="radio"/> 19 <input type="radio"/> 4 <input type="radio"/> 8 <input type="radio"/> 12 <input type="radio"/> 16
3	<input type="radio"/> 1 <input type="radio"/> 5 <input type="radio"/> 9 <input type="radio"/> 13 <input type="radio"/> 17 <input type="radio"/> 21 <input type="radio"/> 2 <input type="radio"/> 6 <input type="radio"/> 10 <input type="radio"/> 14 <input type="radio"/> 18 <input type="radio"/> 22 <input type="radio"/> 3 <input type="radio"/> 7 <input type="radio"/> 11 <input type="radio"/> 15 <input type="radio"/> 19 <input type="radio"/> 99 <input type="radio"/> 4 <input type="radio"/> 8 <input type="radio"/> 12 <input type="radio"/> 16 <input type="radio"/> 20	<input type="radio"/> 1 <input type="radio"/> 5 <input type="radio"/> 9 <input type="radio"/> 13 <input type="radio"/> 17 <input type="radio"/> 99 <input type="radio"/> 2 <input type="radio"/> 6 <input type="radio"/> 10 <input type="radio"/> 14 <input type="radio"/> 18 <input type="radio"/> 3 <input type="radio"/> 7 <input type="radio"/> 11 <input type="radio"/> 15 <input type="radio"/> 19 <input type="radio"/> 4 <input type="radio"/> 8 <input type="radio"/> 12 <input type="radio"/> 16
4	<input type="radio"/> 1 <input type="radio"/> 5 <input type="radio"/> 9 <input type="radio"/> 13 <input type="radio"/> 17 <input type="radio"/> 21 <input type="radio"/> 2 <input type="radio"/> 6 <input type="radio"/> 10 <input type="radio"/> 14 <input type="radio"/> 18 <input type="radio"/> 22 <input type="radio"/> 3 <input type="radio"/> 7 <input type="radio"/> 11 <input type="radio"/> 15 <input type="radio"/> 19 <input type="radio"/> 99 <input type="radio"/> 4 <input type="radio"/> 8 <input type="radio"/> 12 <input type="radio"/> 16 <input type="radio"/> 20	<input type="radio"/> 1 <input type="radio"/> 5 <input type="radio"/> 9 <input type="radio"/> 13 <input type="radio"/> 17 <input type="radio"/> 99 <input type="radio"/> 2 <input type="radio"/> 6 <input type="radio"/> 10 <input type="radio"/> 14 <input type="radio"/> 18 <input type="radio"/> 3 <input type="radio"/> 7 <input type="radio"/> 11 <input type="radio"/> 15 <input type="radio"/> 19 <input type="radio"/> 4 <input type="radio"/> 8 <input type="radio"/> 12 <input type="radio"/> 16
5	<input type="radio"/> 1 <input type="radio"/> 5 <input type="radio"/> 9 <input type="radio"/> 13 <input type="radio"/> 17 <input type="radio"/> 21 <input type="radio"/> 2 <input type="radio"/> 6 <input type="radio"/> 10 <input type="radio"/> 14 <input type="radio"/> 18 <input type="radio"/> 22 <input type="radio"/> 3 <input type="radio"/> 7 <input type="radio"/> 11 <input type="radio"/> 15 <input type="radio"/> 19 <input type="radio"/> 99 <input type="radio"/> 4 <input type="radio"/> 8 <input type="radio"/> 12 <input type="radio"/> 16 <input type="radio"/> 20	<input type="radio"/> 1 <input type="radio"/> 5 <input type="radio"/> 9 <input type="radio"/> 13 <input type="radio"/> 17 <input type="radio"/> 99 <input type="radio"/> 2 <input type="radio"/> 6 <input type="radio"/> 10 <input type="radio"/> 14 <input type="radio"/> 18 <input type="radio"/> 3 <input type="radio"/> 7 <input type="radio"/> 11 <input type="radio"/> 15 <input type="radio"/> 19 <input type="radio"/> 4 <input type="radio"/> 8 <input type="radio"/> 12 <input type="radio"/> 16
6	<input type="radio"/> 1 <input type="radio"/> 5 <input type="radio"/> 9 <input type="radio"/> 13 <input type="radio"/> 17 <input type="radio"/> 21 <input type="radio"/> 2 <input type="radio"/> 6 <input type="radio"/> 10 <input type="radio"/> 14 <input type="radio"/> 18 <input type="radio"/> 22 <input type="radio"/> 3 <input type="radio"/> 7 <input type="radio"/> 11 <input type="radio"/> 15 <input type="radio"/> 19 <input type="radio"/> 99 <input type="radio"/> 4 <input type="radio"/> 8 <input type="radio"/> 12 <input type="radio"/> 16 <input type="radio"/> 20	<input type="radio"/> 1 <input type="radio"/> 5 <input type="radio"/> 9 <input type="radio"/> 13 <input type="radio"/> 17 <input type="radio"/> 99 <input type="radio"/> 2 <input type="radio"/> 6 <input type="radio"/> 10 <input type="radio"/> 14 <input type="radio"/> 18 <input type="radio"/> 3 <input type="radio"/> 7 <input type="radio"/> 11 <input type="radio"/> 15 <input type="radio"/> 19 <input type="radio"/> 4 <input type="radio"/> 8 <input type="radio"/> 12 <input type="radio"/> 16

Section 2- Education and Training (cont'd)
 To be completed for those age 15 or older

PERSON #	2.3 Did ... ever receive training for any occupation? 1...Yes 2...No 99...DK/NS <div style="border: 1px solid black; padding: 2px; display: inline-block;">If 2 or 99, GO TO 3.1</div>	2.4 For which occupation was ... <u>LAST</u> trained? <p style="text-align: center;"><i>Probe, get details.</i></p>
	1 <input type="radio"/> 1 <input type="radio"/> 2 <input type="radio"/> 99	_____ _____ <div style="border: 1px solid black; width: 100px; height: 20px; margin: 0 auto;"></div>
	2 <input type="radio"/> 1 <input type="radio"/> 2 <input type="radio"/> 99	_____ _____ <div style="border: 1px solid black; width: 100px; height: 20px; margin: 0 auto;"></div>
	3 <input type="radio"/> 1 <input type="radio"/> 2 <input type="radio"/> 99	_____ _____ <div style="border: 1px solid black; width: 100px; height: 20px; margin: 0 auto;"></div>
	4 <input type="radio"/> 1 <input type="radio"/> 2 <input type="radio"/> 99	_____ _____ <div style="border: 1px solid black; width: 100px; height: 20px; margin: 0 auto;"></div>
	5 <input type="radio"/> 1 <input type="radio"/> 2 <input type="radio"/> 99	_____ _____ <div style="border: 1px solid black; width: 100px; height: 20px; margin: 0 auto;"></div>
	6 <input type="radio"/> 1 <input type="radio"/> 2 <input type="radio"/> 99	_____ _____ <div style="border: 1px solid black; width: 100px; height: 20px; margin: 0 auto;"></div>

Section 2- Education and Training (cont'd)

To be completed for those age 15 or older

PERSON #	<p>2.5 Where did receive this training?</p> <p>1....Local Institution 2....Foreign Institution/Organization 3....Correspondence (not online) 4....Online (local and foreign) 5....On the job 6....Apprentice/Job Internship 7....Other, please specify 99...DK/NS</p>	<p>2.6 When did COMPLETE this training?</p> <p>1....Ongoing 2....This year (2023) 3....2022 4....2021 5....2020 6....2019 7....Before 2019 8....Did not complete 99...DK/NS</p>	
	1	<input type="radio"/> 1 <input type="radio"/> 4 <input type="radio"/> 7 <input type="radio"/> 2 <input type="radio"/> 5 _____ <input type="radio"/> 3 <input type="radio"/> 6 <input type="radio"/> 99	<input type="radio"/> 1 <input type="radio"/> 4 <input type="radio"/> 7 <input type="radio"/> 2 <input type="radio"/> 5 <input type="radio"/> 8 <input type="radio"/> 3 <input type="radio"/> 6 <input type="radio"/> 99
	2	<input type="radio"/> 1 <input type="radio"/> 4 <input type="radio"/> 7 <input type="radio"/> 2 <input type="radio"/> 5 _____ <input type="radio"/> 3 <input type="radio"/> 6 <input type="radio"/> 99	<input type="radio"/> 1 <input type="radio"/> 4 <input type="radio"/> 7 <input type="radio"/> 2 <input type="radio"/> 5 <input type="radio"/> 8 <input type="radio"/> 3 <input type="radio"/> 6 <input type="radio"/> 99
	3	<input type="radio"/> 1 <input type="radio"/> 4 <input type="radio"/> 7 <input type="radio"/> 2 <input type="radio"/> 5 _____ <input type="radio"/> 3 <input type="radio"/> 6 <input type="radio"/> 99	<input type="radio"/> 1 <input type="radio"/> 4 <input type="radio"/> 7 <input type="radio"/> 2 <input type="radio"/> 5 <input type="radio"/> 8 <input type="radio"/> 3 <input type="radio"/> 6 <input type="radio"/> 99
	4	<input type="radio"/> 1 <input type="radio"/> 4 <input type="radio"/> 7 <input type="radio"/> 2 <input type="radio"/> 5 _____ <input type="radio"/> 3 <input type="radio"/> 6 <input type="radio"/> 99	<input type="radio"/> 1 <input type="radio"/> 4 <input type="radio"/> 7 <input type="radio"/> 2 <input type="radio"/> 5 <input type="radio"/> 8 <input type="radio"/> 3 <input type="radio"/> 6 <input type="radio"/> 99
	5	<input type="radio"/> 1 <input type="radio"/> 4 <input type="radio"/> 7 <input type="radio"/> 2 <input type="radio"/> 5 _____ <input type="radio"/> 3 <input type="radio"/> 6 <input type="radio"/> 99	<input type="radio"/> 1 <input type="radio"/> 4 <input type="radio"/> 7 <input type="radio"/> 2 <input type="radio"/> 5 <input type="radio"/> 8 <input type="radio"/> 3 <input type="radio"/> 6 <input type="radio"/> 99
	6	<input type="radio"/> 1 <input type="radio"/> 4 <input type="radio"/> 7 <input type="radio"/> 2 <input type="radio"/> 5 _____ <input type="radio"/> 3 <input type="radio"/> 6 <input type="radio"/> 99	<input type="radio"/> 1 <input type="radio"/> 4 <input type="radio"/> 7 <input type="radio"/> 2 <input type="radio"/> 5 <input type="radio"/> 8 <input type="radio"/> 3 <input type="radio"/> 6 <input type="radio"/> 99

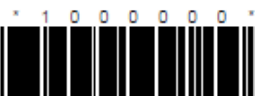

Section 3 - Economic Status

To be completed for those age 15 or older

3.1	<p>During the past 12 months, i.e. April 14th, 2022 to April 15th, 2023 how many weeks were ...</p> <p>a...Working, or with job although not at work (usually employed)?</p> <p>b...Without work, seeking and available for work (usually unemployed)?</p> <p>c...Not working, not seeking and not available for work (usually out of the labour force)?</p> <p style="background-color: yellow; padding: 2px;">If c is more than 26 weeks continue, ELSE GO TO 3.3.</p>	<p>3.2 What did do most when ... was/were not working?</p> <p style="text-align: center;"><i>Read choices</i></p> <p>1....Home/family duties 2....Student/in training 3....Retired 4....Elderly 5....Temporary illness/injury/medical reason 6....Infirm/Disabled, unable to work 7....Waiting for work permit 8....Waiting for permanent residence approval 9....Did not want to work 10....Other, please specify 99.DK/NS</p>	<p>3.3 Did do any work in the Cayman Islands for pay, profit or family gain for at least one hour during the week ending April 15th, 2023?</p> <p>1....Yes 2....No 99.DK/NS</p> <p><i>Exclude work around or in own house & volunteer work.</i></p> <p style="background-color: yellow; padding: 2px;">If 1, GO TO 4.1</p>
1	<p>a b c</p> <p><input type="text"/> <input type="text"/> <input type="text"/></p>	<p><input type="radio"/> 1 <input type="radio"/> 3 <input type="radio"/> 5 <input type="radio"/> 7 <input type="radio"/> 9 <input type="radio"/> 99</p> <p><input type="radio"/> 2 <input type="radio"/> 4 <input type="radio"/> 6 <input type="radio"/> 8 <input type="radio"/> 10</p> <p style="text-align: center;">_____</p>	<p><input type="radio"/> 1</p> <p><input type="radio"/> 2</p> <p><input type="radio"/> 99</p>
2	<p>a b c</p> <p><input type="text"/> <input type="text"/> <input type="text"/></p>	<p><input type="radio"/> 1 <input type="radio"/> 3 <input type="radio"/> 5 <input type="radio"/> 7 <input type="radio"/> 9 <input type="radio"/> 99</p> <p><input type="radio"/> 2 <input type="radio"/> 4 <input type="radio"/> 6 <input type="radio"/> 8 <input type="radio"/> 10</p> <p style="text-align: center;">_____</p>	<p><input type="radio"/> 1</p> <p><input type="radio"/> 2</p> <p><input type="radio"/> 99</p>
3	<p>a b c</p> <p><input type="text"/> <input type="text"/> <input type="text"/></p>	<p><input type="radio"/> 1 <input type="radio"/> 3 <input type="radio"/> 5 <input type="radio"/> 7 <input type="radio"/> 9 <input type="radio"/> 99</p> <p><input type="radio"/> 2 <input type="radio"/> 4 <input type="radio"/> 6 <input type="radio"/> 8 <input type="radio"/> 10</p> <p style="text-align: center;">_____</p>	<p><input type="radio"/> 1</p> <p><input type="radio"/> 2</p> <p><input type="radio"/> 99</p>
4	<p>a b c</p> <p><input type="text"/> <input type="text"/> <input type="text"/></p>	<p><input type="radio"/> 1 <input type="radio"/> 3 <input type="radio"/> 5 <input type="radio"/> 7 <input type="radio"/> 9 <input type="radio"/> 99</p> <p><input type="radio"/> 2 <input type="radio"/> 4 <input type="radio"/> 6 <input type="radio"/> 8 <input type="radio"/> 10</p> <p style="text-align: center;">_____</p>	<p><input type="radio"/> 1</p> <p><input type="radio"/> 2</p> <p><input type="radio"/> 99</p>
5	<p>a b c</p> <p><input type="text"/> <input type="text"/> <input type="text"/></p>	<p><input type="radio"/> 1 <input type="radio"/> 3 <input type="radio"/> 5 <input type="radio"/> 7 <input type="radio"/> 9 <input type="radio"/> 99</p> <p><input type="radio"/> 2 <input type="radio"/> 4 <input type="radio"/> 6 <input type="radio"/> 8 <input type="radio"/> 10</p> <p style="text-align: center;">_____</p>	<p><input type="radio"/> 1</p> <p><input type="radio"/> 2</p> <p><input type="radio"/> 99</p>
6	<p>a b c</p> <p><input type="text"/> <input type="text"/> <input type="text"/></p>	<p><input type="radio"/> 1 <input type="radio"/> 3 <input type="radio"/> 5 <input type="radio"/> 7 <input type="radio"/> 9 <input type="radio"/> 99</p> <p><input type="radio"/> 2 <input type="radio"/> 4 <input type="radio"/> 6 <input type="radio"/> 8 <input type="radio"/> 10</p> <p style="text-align: center;">_____</p>	<p><input type="radio"/> 1</p> <p><input type="radio"/> 2</p> <p><input type="radio"/> 99</p>

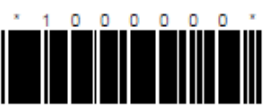

Section 3 - Economic Status (cont'd)

To be completed for those age 15 or older

6 5 4 3 2 1 #	3.4 Did have a job at which you/he/she did not work during the week ending April 15th, 2023? 1....Yes 2....No 99..DK/NS If 2 or 99, GO TO 3.6	3.5 What was the MAIN reason why ... was absent from work during the week ending April 15th, 2023? 1....Student/in training 2....Home/family duties 3....Vacation/Holiday 4....Temporary illness/injury/medical reason 5....Maternity/Paternity Leave 6....Seasonal inactivity 7....Other, please specify 99..DK/NS GO TO 4.1	3.6 During the week ending April 15th, 2023 did have a job to start in four (4) weeks or less? 1....Yes 2....No 99..DK/NS GO TO 5.1	
	1	<input type="radio"/> 1 <input type="radio"/> 2 <input type="radio"/> 99	<input type="radio"/> 1 <input type="radio"/> 4 <input type="radio"/> 7 <input type="radio"/> 2 <input type="radio"/> 5 _____ <input type="radio"/> 3 <input type="radio"/> 6 <input type="radio"/> 99	<input type="radio"/> 1 <input type="radio"/> 2 <input type="radio"/> 99
	2	<input type="radio"/> 1 <input type="radio"/> 2 <input type="radio"/> 99	<input type="radio"/> 1 <input type="radio"/> 4 <input type="radio"/> 7 <input type="radio"/> 2 <input type="radio"/> 5 _____ <input type="radio"/> 3 <input type="radio"/> 6 <input type="radio"/> 99	<input type="radio"/> 1 <input type="radio"/> 2 <input type="radio"/> 99
	3	<input type="radio"/> 1 <input type="radio"/> 2 <input type="radio"/> 99	<input type="radio"/> 1 <input type="radio"/> 4 <input type="radio"/> 7 <input type="radio"/> 2 <input type="radio"/> 5 _____ <input type="radio"/> 3 <input type="radio"/> 6 <input type="radio"/> 99	<input type="radio"/> 1 <input type="radio"/> 2 <input type="radio"/> 99
	4	<input type="radio"/> 1 <input type="radio"/> 2 <input type="radio"/> 99	<input type="radio"/> 1 <input type="radio"/> 4 <input type="radio"/> 7 <input type="radio"/> 2 <input type="radio"/> 5 _____ <input type="radio"/> 3 <input type="radio"/> 6 <input type="radio"/> 99	<input type="radio"/> 1 <input type="radio"/> 2 <input type="radio"/> 99
	5	<input type="radio"/> 1 <input type="radio"/> 2 <input type="radio"/> 99	<input type="radio"/> 1 <input type="radio"/> 4 <input type="radio"/> 7 <input type="radio"/> 2 <input type="radio"/> 5 _____ <input type="radio"/> 3 <input type="radio"/> 6 <input type="radio"/> 99	<input type="radio"/> 1 <input type="radio"/> 2 <input type="radio"/> 99
	6	<input type="radio"/> 1 <input type="radio"/> 2 <input type="radio"/> 99	<input type="radio"/> 1 <input type="radio"/> 4 <input type="radio"/> 7 <input type="radio"/> 2 <input type="radio"/> 5 _____ <input type="radio"/> 3 <input type="radio"/> 6 <input type="radio"/> 99	<input type="radio"/> 1 <input type="radio"/> 2 <input type="radio"/> 99

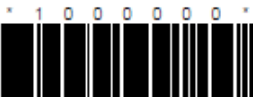

Section 4 - Employment

For persons employed during the week ending April 15th, 2023

#	4.1 Did ... have more than one job or business during the week ending April 15th, 2023? 1...Yes 2...No 99...DK/NS	4.2 How many hours does ... usually work per week in his/her jobs?	4.3 How many hours did ... work in his/her job(s) during the week ending April 15th, 2023? <div style="border: 1px solid black; padding: 5px; width: fit-content; margin: 10px auto;">If Total is 30 hours or more, <u>GO TO 4.5</u> If DK/NS use 99 in Total and <u>GO TO 4.5</u></div>												
1	<input type="radio"/> 1 <input type="radio"/> 2 <input type="radio"/> 99	<table style="width: 100%; border-collapse: collapse;"> <tr> <td style="text-align: center;">Main Job</td> <td style="text-align: center;">Other Job(s)</td> <td style="text-align: center;">Total</td> </tr> <tr> <td style="text-align: center;">□□</td> <td style="text-align: center;">□□</td> <td style="text-align: center;">□□</td> </tr> </table>	Main Job	Other Job(s)	Total	□□	□□	□□	<table style="width: 100%; border-collapse: collapse;"> <tr> <td style="text-align: center;">Main Job</td> <td style="text-align: center;">Other Job(s)</td> <td style="text-align: center;">Total</td> </tr> <tr> <td style="text-align: center;">□□</td> <td style="text-align: center;">□□</td> <td style="text-align: center;">□□</td> </tr> </table>	Main Job	Other Job(s)	Total	□□	□□	□□
Main Job	Other Job(s)	Total													
□□	□□	□□													
Main Job	Other Job(s)	Total													
□□	□□	□□													
2	<input type="radio"/> 1 <input type="radio"/> 2 <input type="radio"/> 99	<table style="width: 100%; border-collapse: collapse;"> <tr> <td style="text-align: center;">Main Job</td> <td style="text-align: center;">Other Job(s)</td> <td style="text-align: center;">Total</td> </tr> <tr> <td style="text-align: center;">□□</td> <td style="text-align: center;">□□</td> <td style="text-align: center;">□□</td> </tr> </table>	Main Job	Other Job(s)	Total	□□	□□	□□	<table style="width: 100%; border-collapse: collapse;"> <tr> <td style="text-align: center;">Main Job</td> <td style="text-align: center;">Other Job(s)</td> <td style="text-align: center;">Total</td> </tr> <tr> <td style="text-align: center;">□□</td> <td style="text-align: center;">□□</td> <td style="text-align: center;">□□</td> </tr> </table>	Main Job	Other Job(s)	Total	□□	□□	□□
Main Job	Other Job(s)	Total													
□□	□□	□□													
Main Job	Other Job(s)	Total													
□□	□□	□□													
3	<input type="radio"/> 1 <input type="radio"/> 2 <input type="radio"/> 99	<table style="width: 100%; border-collapse: collapse;"> <tr> <td style="text-align: center;">Main Job</td> <td style="text-align: center;">Other Job(s)</td> <td style="text-align: center;">Total</td> </tr> <tr> <td style="text-align: center;">□□</td> <td style="text-align: center;">□□</td> <td style="text-align: center;">□□</td> </tr> </table>	Main Job	Other Job(s)	Total	□□	□□	□□	<table style="width: 100%; border-collapse: collapse;"> <tr> <td style="text-align: center;">Main Job</td> <td style="text-align: center;">Other Job(s)</td> <td style="text-align: center;">Total</td> </tr> <tr> <td style="text-align: center;">□□</td> <td style="text-align: center;">□□</td> <td style="text-align: center;">□□</td> </tr> </table>	Main Job	Other Job(s)	Total	□□	□□	□□
Main Job	Other Job(s)	Total													
□□	□□	□□													
Main Job	Other Job(s)	Total													
□□	□□	□□													
4	<input type="radio"/> 1 <input type="radio"/> 2 <input type="radio"/> 99	<table style="width: 100%; border-collapse: collapse;"> <tr> <td style="text-align: center;">Main Job</td> <td style="text-align: center;">Other Job(s)</td> <td style="text-align: center;">Total</td> </tr> <tr> <td style="text-align: center;">□□</td> <td style="text-align: center;">□□</td> <td style="text-align: center;">□□</td> </tr> </table>	Main Job	Other Job(s)	Total	□□	□□	□□	<table style="width: 100%; border-collapse: collapse;"> <tr> <td style="text-align: center;">Main Job</td> <td style="text-align: center;">Other Job(s)</td> <td style="text-align: center;">Total</td> </tr> <tr> <td style="text-align: center;">□□</td> <td style="text-align: center;">□□</td> <td style="text-align: center;">□□</td> </tr> </table>	Main Job	Other Job(s)	Total	□□	□□	□□
Main Job	Other Job(s)	Total													
□□	□□	□□													
Main Job	Other Job(s)	Total													
□□	□□	□□													
5	<input type="radio"/> 1 <input type="radio"/> 2 <input type="radio"/> 99	<table style="width: 100%; border-collapse: collapse;"> <tr> <td style="text-align: center;">Main Job</td> <td style="text-align: center;">Other Job(s)</td> <td style="text-align: center;">Total</td> </tr> <tr> <td style="text-align: center;">□□</td> <td style="text-align: center;">□□</td> <td style="text-align: center;">□□</td> </tr> </table>	Main Job	Other Job(s)	Total	□□	□□	□□	<table style="width: 100%; border-collapse: collapse;"> <tr> <td style="text-align: center;">Main Job</td> <td style="text-align: center;">Other Job(s)</td> <td style="text-align: center;">Total</td> </tr> <tr> <td style="text-align: center;">□□</td> <td style="text-align: center;">□□</td> <td style="text-align: center;">□□</td> </tr> </table>	Main Job	Other Job(s)	Total	□□	□□	□□
Main Job	Other Job(s)	Total													
□□	□□	□□													
Main Job	Other Job(s)	Total													
□□	□□	□□													
6	<input type="radio"/> 1 <input type="radio"/> 2 <input type="radio"/> 99	<table style="width: 100%; border-collapse: collapse;"> <tr> <td style="text-align: center;">Main Job</td> <td style="text-align: center;">Other Job(s)</td> <td style="text-align: center;">Total</td> </tr> <tr> <td style="text-align: center;">□□</td> <td style="text-align: center;">□□</td> <td style="text-align: center;">□□</td> </tr> </table>	Main Job	Other Job(s)	Total	□□	□□	□□	<table style="width: 100%; border-collapse: collapse;"> <tr> <td style="text-align: center;">Main Job</td> <td style="text-align: center;">Other Job(s)</td> <td style="text-align: center;">Total</td> </tr> <tr> <td style="text-align: center;">□□</td> <td style="text-align: center;">□□</td> <td style="text-align: center;">□□</td> </tr> </table>	Main Job	Other Job(s)	Total	□□	□□	□□
Main Job	Other Job(s)	Total													
□□	□□	□□													
Main Job	Other Job(s)	Total													
□□	□□	□□													

Section 4 - Employment
For persons employed during the week ending April 15th, 2023

EMPLOYED	4.4 What was the MAIN reason why ... <u>WORKED LESS THAN 30 HOURS</u> in his/her job(s) during the week ending April 15th, 2023? 1....Student/In Training 2....Home/Family Duties 3....Vacation/Holiday 4....Temporary illness/injury/medical reason 5....Maternity/Paternity Leave 6....Seasonal inactivity 7....Job ended in ref. week 8....Only some hours available 9....No work available 10...Did not want to work more hours 11...Other, please specify 99...DK/NS	4.5 Was...willing and available to work additional hours during the week ending April 15th, 2023? 1....Yes 2....No 99..DK/NS	4.6 What is ... employment status in his/her MAIN job? 1.... Employee (work for someone) 2....Self-employed with NO employees 3....Self-employed with employees 4....Unpaid family business worker 99...DK/NS	4.7 How many persons are employed at place of work? 1...1 - 5 2...6 - 10 3...11 - 24 4...25 - 49 5...50 + 99..DK/NS
1	<input type="radio"/> 1 <input type="radio"/> 4 <input type="radio"/> 7 <input type="radio"/> 10 <input type="radio"/> 99 <input type="radio"/> 2 <input type="radio"/> 5 <input type="radio"/> 8 <input type="radio"/> 11 <input type="radio"/> 3 <input type="radio"/> 6 <input type="radio"/> 9 _____	<input type="radio"/> 1 <input type="radio"/> 2 <input type="radio"/> 99	<input type="radio"/> 1 <input type="radio"/> 4 <input type="radio"/> 2 <input type="radio"/> 99 <input type="radio"/> 3	<input type="radio"/> 1 <input type="radio"/> 4 <input type="radio"/> 2 <input type="radio"/> 5 <input type="radio"/> 3 <input type="radio"/> 99
2	<input type="radio"/> 1 <input type="radio"/> 4 <input type="radio"/> 7 <input type="radio"/> 10 <input type="radio"/> 99 <input type="radio"/> 2 <input type="radio"/> 5 <input type="radio"/> 8 <input type="radio"/> 11 <input type="radio"/> 3 <input type="radio"/> 6 <input type="radio"/> 9 _____	<input type="radio"/> 1 <input type="radio"/> 2 <input type="radio"/> 99	<input type="radio"/> 1 <input type="radio"/> 4 <input type="radio"/> 2 <input type="radio"/> 99 <input type="radio"/> 3	<input type="radio"/> 1 <input type="radio"/> 4 <input type="radio"/> 2 <input type="radio"/> 5 <input type="radio"/> 3 <input type="radio"/> 99
3	<input type="radio"/> 1 <input type="radio"/> 4 <input type="radio"/> 7 <input type="radio"/> 10 <input type="radio"/> 99 <input type="radio"/> 2 <input type="radio"/> 5 <input type="radio"/> 8 <input type="radio"/> 11 <input type="radio"/> 3 <input type="radio"/> 6 <input type="radio"/> 9 _____	<input type="radio"/> 1 <input type="radio"/> 2 <input type="radio"/> 99	<input type="radio"/> 1 <input type="radio"/> 4 <input type="radio"/> 2 <input type="radio"/> 99 <input type="radio"/> 3	<input type="radio"/> 1 <input type="radio"/> 4 <input type="radio"/> 2 <input type="radio"/> 5 <input type="radio"/> 3 <input type="radio"/> 99
4	<input type="radio"/> 1 <input type="radio"/> 4 <input type="radio"/> 7 <input type="radio"/> 10 <input type="radio"/> 99 <input type="radio"/> 2 <input type="radio"/> 5 <input type="radio"/> 8 <input type="radio"/> 11 <input type="radio"/> 3 <input type="radio"/> 6 <input type="radio"/> 9 _____	<input type="radio"/> 1 <input type="radio"/> 2 <input type="radio"/> 99	<input type="radio"/> 1 <input type="radio"/> 4 <input type="radio"/> 2 <input type="radio"/> 99 <input type="radio"/> 3	<input type="radio"/> 1 <input type="radio"/> 4 <input type="radio"/> 2 <input type="radio"/> 5 <input type="radio"/> 3 <input type="radio"/> 99
5	<input type="radio"/> 1 <input type="radio"/> 4 <input type="radio"/> 7 <input type="radio"/> 10 <input type="radio"/> 99 <input type="radio"/> 2 <input type="radio"/> 5 <input type="radio"/> 8 <input type="radio"/> 11 <input type="radio"/> 3 <input type="radio"/> 6 <input type="radio"/> 9 _____	<input type="radio"/> 1 <input type="radio"/> 2 <input type="radio"/> 99	<input type="radio"/> 1 <input type="radio"/> 4 <input type="radio"/> 2 <input type="radio"/> 99 <input type="radio"/> 3	<input type="radio"/> 1 <input type="radio"/> 4 <input type="radio"/> 2 <input type="radio"/> 5 <input type="radio"/> 3 <input type="radio"/> 99
6	<input type="radio"/> 1 <input type="radio"/> 4 <input type="radio"/> 7 <input type="radio"/> 10 <input type="radio"/> 99 <input type="radio"/> 2 <input type="radio"/> 5 <input type="radio"/> 8 <input type="radio"/> 11 <input type="radio"/> 3 <input type="radio"/> 6 <input type="radio"/> 9 _____	<input type="radio"/> 1 <input type="radio"/> 2 <input type="radio"/> 99	<input type="radio"/> 1 <input type="radio"/> 4 <input type="radio"/> 2 <input type="radio"/> 99 <input type="radio"/> 3	<input type="radio"/> 1 <input type="radio"/> 4 <input type="radio"/> 2 <input type="radio"/> 5 <input type="radio"/> 3 <input type="radio"/> 99

Section 4 - Employment (cont'd)

For persons employed during the week ending April 15th, 2023

P e r s o n #	<p>4.8 What is's occupation in his/her <u>MAIN</u> job?</p> <p style="text-align: center;"><i>Probe, get details.</i></p>	<p>4.9 What is the name of the business where ...'s <u>MAIN</u> work is carried out?</p> <p style="text-align: center;"><i>If not obvious from the name of the business or government department, add the main activity of the business.</i></p>	<p>4.10 How long has ... been working in this business?</p> <div style="border: 1px solid black; padding: 5px; margin-top: 10px;"> <p>If employed less than 1 year <u>CONTINUE, ELSE GO TO 4.13</u></p> </div>	
	1	<p>_____</p> <p>_____</p> <div style="border: 1px solid black; width: 100px; height: 20px; margin: 0 auto;"></div>	<p>_____</p> <p>_____</p> <div style="border: 1px solid black; width: 100px; height: 20px; margin: 0 auto;"></div>	<div style="display: flex; align-items: center; justify-content: center;"> <div style="border: 1px solid black; width: 30px; height: 20px; margin-right: 5px;"></div> & <div style="border: 1px solid black; width: 30px; height: 20px; margin-left: 5px;"></div> </div> <p style="text-align: center;">years months</p>
	2	<p>_____</p> <p>_____</p> <div style="border: 1px solid black; width: 100px; height: 20px; margin: 0 auto;"></div>	<p>_____</p> <p>_____</p> <div style="border: 1px solid black; width: 100px; height: 20px; margin: 0 auto;"></div>	<div style="display: flex; align-items: center; justify-content: center;"> <div style="border: 1px solid black; width: 30px; height: 20px; margin-right: 5px;"></div> & <div style="border: 1px solid black; width: 30px; height: 20px; margin-left: 5px;"></div> </div> <p style="text-align: center;">years months</p>
	3	<p>_____</p> <p>_____</p> <div style="border: 1px solid black; width: 100px; height: 20px; margin: 0 auto;"></div>	<p>_____</p> <p>_____</p> <div style="border: 1px solid black; width: 100px; height: 20px; margin: 0 auto;"></div>	<div style="display: flex; align-items: center; justify-content: center;"> <div style="border: 1px solid black; width: 30px; height: 20px; margin-right: 5px;"></div> & <div style="border: 1px solid black; width: 30px; height: 20px; margin-left: 5px;"></div> </div> <p style="text-align: center;">years months</p>
	4	<p>_____</p> <p>_____</p> <div style="border: 1px solid black; width: 100px; height: 20px; margin: 0 auto;"></div>	<p>_____</p> <p>_____</p> <div style="border: 1px solid black; width: 100px; height: 20px; margin: 0 auto;"></div>	<div style="display: flex; align-items: center; justify-content: center;"> <div style="border: 1px solid black; width: 30px; height: 20px; margin-right: 5px;"></div> & <div style="border: 1px solid black; width: 30px; height: 20px; margin-left: 5px;"></div> </div> <p style="text-align: center;">years months</p>
	5	<p>_____</p> <p>_____</p> <div style="border: 1px solid black; width: 100px; height: 20px; margin: 0 auto;"></div>	<p>_____</p> <p>_____</p> <div style="border: 1px solid black; width: 100px; height: 20px; margin: 0 auto;"></div>	<div style="display: flex; align-items: center; justify-content: center;"> <div style="border: 1px solid black; width: 30px; height: 20px; margin-right: 5px;"></div> & <div style="border: 1px solid black; width: 30px; height: 20px; margin-left: 5px;"></div> </div> <p style="text-align: center;">years months</p>
	6	<p>_____</p> <p>_____</p> <div style="border: 1px solid black; width: 100px; height: 20px; margin: 0 auto;"></div>	<p>_____</p> <p>_____</p> <div style="border: 1px solid black; width: 100px; height: 20px; margin: 0 auto;"></div>	<div style="display: flex; align-items: center; justify-content: center;"> <div style="border: 1px solid black; width: 30px; height: 20px; margin-right: 5px;"></div> & <div style="border: 1px solid black; width: 30px; height: 20px; margin-left: 5px;"></div> </div> <p style="text-align: center;">years months</p>



Section 4 - Employment (cont'd)

For persons employed during the week ending April 15th, 2023

EMPLOYER #	4.11 Is this ... first job in the Cayman Islands? 1...Yes 2...No 99.DK/NS	4.12 Is this a temporary position? 1...Yes 2...No 99.DK/NS	4.13 How much was's earnings from the <u>MAIN</u> job he/she was doing in the week ending April 15th, 2023? <i>Refer to FLASH CARD for earnings range.</i> If 4.1 is 1 CONTINUE Otherwise GO TO 7.1	4.14 How much was's earnings from the <u>OTHER</u> job(s) he/she was doing in the week ending April 15th, 2023? <i>Refer to FLASH CARD for earnings range.</i> GO TO 7.1
1	<input type="radio"/> 1 <input type="radio"/> 2 <input type="radio"/> 99	<input type="radio"/> 1 <input type="radio"/> 2 <input type="radio"/> 99	<input type="radio"/> 1 <input type="radio"/> 5 <input type="radio"/> 9 <input type="radio"/> 13 <input type="radio"/> 17 <input type="radio"/> 21 <input type="radio"/> 2 <input type="radio"/> 6 <input type="radio"/> 10 <input type="radio"/> 14 <input type="radio"/> 18 <input type="radio"/> 22 <input type="radio"/> 3 <input type="radio"/> 7 <input type="radio"/> 11 <input type="radio"/> 15 <input type="radio"/> 19 <input type="radio"/> 99 <input type="radio"/> 4 <input type="radio"/> 8 <input type="radio"/> 12 <input type="radio"/> 16 <input type="radio"/> 20	<input type="radio"/> 1 <input type="radio"/> 5 <input type="radio"/> 9 <input type="radio"/> 13 <input type="radio"/> 17 <input type="radio"/> 21 <input type="radio"/> 2 <input type="radio"/> 6 <input type="radio"/> 10 <input type="radio"/> 14 <input type="radio"/> 18 <input type="radio"/> 22 <input type="radio"/> 3 <input type="radio"/> 7 <input type="radio"/> 11 <input type="radio"/> 15 <input type="radio"/> 19 <input type="radio"/> 99 <input type="radio"/> 4 <input type="radio"/> 8 <input type="radio"/> 12 <input type="radio"/> 16 <input type="radio"/> 20
2	<input type="radio"/> 1 <input type="radio"/> 2 <input type="radio"/> 99	<input type="radio"/> 1 <input type="radio"/> 2 <input type="radio"/> 99	<input type="radio"/> 1 <input type="radio"/> 5 <input type="radio"/> 9 <input type="radio"/> 13 <input type="radio"/> 17 <input type="radio"/> 21 <input type="radio"/> 2 <input type="radio"/> 6 <input type="radio"/> 10 <input type="radio"/> 14 <input type="radio"/> 18 <input type="radio"/> 22 <input type="radio"/> 3 <input type="radio"/> 7 <input type="radio"/> 11 <input type="radio"/> 15 <input type="radio"/> 19 <input type="radio"/> 99 <input type="radio"/> 4 <input type="radio"/> 8 <input type="radio"/> 12 <input type="radio"/> 16 <input type="radio"/> 20	<input type="radio"/> 1 <input type="radio"/> 5 <input type="radio"/> 9 <input type="radio"/> 13 <input type="radio"/> 17 <input type="radio"/> 21 <input type="radio"/> 2 <input type="radio"/> 6 <input type="radio"/> 10 <input type="radio"/> 14 <input type="radio"/> 18 <input type="radio"/> 22 <input type="radio"/> 3 <input type="radio"/> 7 <input type="radio"/> 11 <input type="radio"/> 15 <input type="radio"/> 19 <input type="radio"/> 99 <input type="radio"/> 4 <input type="radio"/> 8 <input type="radio"/> 12 <input type="radio"/> 16 <input type="radio"/> 20
3	<input type="radio"/> 1 <input type="radio"/> 2 <input type="radio"/> 99	<input type="radio"/> 1 <input type="radio"/> 2 <input type="radio"/> 99	<input type="radio"/> 1 <input type="radio"/> 5 <input type="radio"/> 9 <input type="radio"/> 13 <input type="radio"/> 17 <input type="radio"/> 21 <input type="radio"/> 2 <input type="radio"/> 6 <input type="radio"/> 10 <input type="radio"/> 14 <input type="radio"/> 18 <input type="radio"/> 22 <input type="radio"/> 3 <input type="radio"/> 7 <input type="radio"/> 11 <input type="radio"/> 15 <input type="radio"/> 19 <input type="radio"/> 99 <input type="radio"/> 4 <input type="radio"/> 8 <input type="radio"/> 12 <input type="radio"/> 16 <input type="radio"/> 20	<input type="radio"/> 1 <input type="radio"/> 5 <input type="radio"/> 9 <input type="radio"/> 13 <input type="radio"/> 17 <input type="radio"/> 21 <input type="radio"/> 2 <input type="radio"/> 6 <input type="radio"/> 10 <input type="radio"/> 14 <input type="radio"/> 18 <input type="radio"/> 22 <input type="radio"/> 3 <input type="radio"/> 7 <input type="radio"/> 11 <input type="radio"/> 15 <input type="radio"/> 19 <input type="radio"/> 99 <input type="radio"/> 4 <input type="radio"/> 8 <input type="radio"/> 12 <input type="radio"/> 16 <input type="radio"/> 20
4	<input type="radio"/> 1 <input type="radio"/> 2 <input type="radio"/> 99	<input type="radio"/> 1 <input type="radio"/> 2 <input type="radio"/> 99	<input type="radio"/> 1 <input type="radio"/> 5 <input type="radio"/> 9 <input type="radio"/> 13 <input type="radio"/> 17 <input type="radio"/> 21 <input type="radio"/> 2 <input type="radio"/> 6 <input type="radio"/> 10 <input type="radio"/> 14 <input type="radio"/> 18 <input type="radio"/> 22 <input type="radio"/> 3 <input type="radio"/> 7 <input type="radio"/> 11 <input type="radio"/> 15 <input type="radio"/> 19 <input type="radio"/> 99 <input type="radio"/> 4 <input type="radio"/> 8 <input type="radio"/> 12 <input type="radio"/> 16 <input type="radio"/> 20	<input type="radio"/> 1 <input type="radio"/> 5 <input type="radio"/> 9 <input type="radio"/> 13 <input type="radio"/> 17 <input type="radio"/> 21 <input type="radio"/> 2 <input type="radio"/> 6 <input type="radio"/> 10 <input type="radio"/> 14 <input type="radio"/> 18 <input type="radio"/> 22 <input type="radio"/> 3 <input type="radio"/> 7 <input type="radio"/> 11 <input type="radio"/> 15 <input type="radio"/> 19 <input type="radio"/> 99 <input type="radio"/> 4 <input type="radio"/> 8 <input type="radio"/> 12 <input type="radio"/> 16 <input type="radio"/> 20
5	<input type="radio"/> 1 <input type="radio"/> 2 <input type="radio"/> 99	<input type="radio"/> 1 <input type="radio"/> 2 <input type="radio"/> 99	<input type="radio"/> 1 <input type="radio"/> 5 <input type="radio"/> 9 <input type="radio"/> 13 <input type="radio"/> 17 <input type="radio"/> 21 <input type="radio"/> 2 <input type="radio"/> 6 <input type="radio"/> 10 <input type="radio"/> 14 <input type="radio"/> 18 <input type="radio"/> 22 <input type="radio"/> 3 <input type="radio"/> 7 <input type="radio"/> 11 <input type="radio"/> 15 <input type="radio"/> 19 <input type="radio"/> 99 <input type="radio"/> 4 <input type="radio"/> 8 <input type="radio"/> 12 <input type="radio"/> 16 <input type="radio"/> 20	<input type="radio"/> 1 <input type="radio"/> 5 <input type="radio"/> 9 <input type="radio"/> 13 <input type="radio"/> 17 <input type="radio"/> 21 <input type="radio"/> 2 <input type="radio"/> 6 <input type="radio"/> 10 <input type="radio"/> 14 <input type="radio"/> 18 <input type="radio"/> 22 <input type="radio"/> 3 <input type="radio"/> 7 <input type="radio"/> 11 <input type="radio"/> 15 <input type="radio"/> 19 <input type="radio"/> 99 <input type="radio"/> 4 <input type="radio"/> 8 <input type="radio"/> 12 <input type="radio"/> 16 <input type="radio"/> 20
6	<input type="radio"/> 1 <input type="radio"/> 2 <input type="radio"/> 99	<input type="radio"/> 1 <input type="radio"/> 2 <input type="radio"/> 99	<input type="radio"/> 1 <input type="radio"/> 5 <input type="radio"/> 9 <input type="radio"/> 13 <input type="radio"/> 17 <input type="radio"/> 21 <input type="radio"/> 2 <input type="radio"/> 6 <input type="radio"/> 10 <input type="radio"/> 14 <input type="radio"/> 18 <input type="radio"/> 22 <input type="radio"/> 3 <input type="radio"/> 7 <input type="radio"/> 11 <input type="radio"/> 15 <input type="radio"/> 19 <input type="radio"/> 99 <input type="radio"/> 4 <input type="radio"/> 8 <input type="radio"/> 12 <input type="radio"/> 16 <input type="radio"/> 20	<input type="radio"/> 1 <input type="radio"/> 5 <input type="radio"/> 9 <input type="radio"/> 13 <input type="radio"/> 17 <input type="radio"/> 21 <input type="radio"/> 2 <input type="radio"/> 6 <input type="radio"/> 10 <input type="radio"/> 14 <input type="radio"/> 18 <input type="radio"/> 22 <input type="radio"/> 3 <input type="radio"/> 7 <input type="radio"/> 11 <input type="radio"/> 15 <input type="radio"/> 19 <input type="radio"/> 99 <input type="radio"/> 4 <input type="radio"/> 8 <input type="radio"/> 12 <input type="radio"/> 16 <input type="radio"/> 20

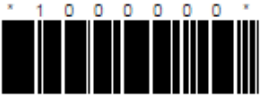

Section 5 - Not Working

For persons not working during the week ending April 15th, 2023

Q5.1	5.1 What was the MAIN reason why ... was not working during the week ending April 15th, 2023? 1...Student/in training 2...Home/family duties 3...Retired 4...Elderly 5...Temporary illness/injury/medical reasons 6...Infirm/Disabled 7...Waiting for work permit 8...Waiting for permanent residence approval 9...Seasonal inactivity 10...No work available 11...Did not want to work 12...Tired of looking 13...Other, please specify 99...DK/NS If 4, 11, 99, GO TO 5.9	5.2 Has been looking for work in the last four (4) weeks (i.e. March 19th - April 15th, 2023)? 1...Yes 2...No 3...Already found job and waiting to start 99...DK/NS	5.3 When was the last time ... has looked for work prior to April 15th, 2023? 1... < 1 month 2... ≥ 1 to < 3 months 3... ≥ 3 to < 6 months 4... ≥ 6 to ≤ 12 months 5... > 12months 6... Never looked for work 99...DK/NS If Q5.2 is 99, GO TO 5.9. If Q5.3 is 5 or 6, GO TO 5.7.
1	<input type="radio"/> 1 <input type="radio"/> 5 <input type="radio"/> 9 <input type="radio"/> 13 <input type="radio"/> 2 <input type="radio"/> 6 <input type="radio"/> 10 <input type="radio"/> 99 <input type="radio"/> 3 <input type="radio"/> 7 <input type="radio"/> 11 _____ <input type="radio"/> 4 <input type="radio"/> 8 <input type="radio"/> 12 _____	<input type="radio"/> 1 <input type="radio"/> 3 <input type="radio"/> 2 <input type="radio"/> 99	<input type="radio"/> 1 <input type="radio"/> 4 <input type="radio"/> 99 <input type="radio"/> 2 <input type="radio"/> 5 <input type="radio"/> 3 <input type="radio"/> 6
2	<input type="radio"/> 1 <input type="radio"/> 5 <input type="radio"/> 9 <input type="radio"/> 13 <input type="radio"/> 2 <input type="radio"/> 6 <input type="radio"/> 10 <input type="radio"/> 99 <input type="radio"/> 3 <input type="radio"/> 7 <input type="radio"/> 11 _____ <input type="radio"/> 4 <input type="radio"/> 8 <input type="radio"/> 12 _____	<input type="radio"/> 1 <input type="radio"/> 3 <input type="radio"/> 2 <input type="radio"/> 99	<input type="radio"/> 1 <input type="radio"/> 4 <input type="radio"/> 99 <input type="radio"/> 2 <input type="radio"/> 5 <input type="radio"/> 3 <input type="radio"/> 6
3	<input type="radio"/> 1 <input type="radio"/> 5 <input type="radio"/> 9 <input type="radio"/> 13 <input type="radio"/> 2 <input type="radio"/> 6 <input type="radio"/> 10 <input type="radio"/> 99 <input type="radio"/> 3 <input type="radio"/> 7 <input type="radio"/> 11 _____ <input type="radio"/> 4 <input type="radio"/> 8 <input type="radio"/> 12 _____	<input type="radio"/> 1 <input type="radio"/> 3 <input type="radio"/> 2 <input type="radio"/> 99	<input type="radio"/> 1 <input type="radio"/> 4 <input type="radio"/> 99 <input type="radio"/> 2 <input type="radio"/> 5 <input type="radio"/> 3 <input type="radio"/> 6
4	<input type="radio"/> 1 <input type="radio"/> 5 <input type="radio"/> 9 <input type="radio"/> 13 <input type="radio"/> 2 <input type="radio"/> 6 <input type="radio"/> 10 <input type="radio"/> 99 <input type="radio"/> 3 <input type="radio"/> 7 <input type="radio"/> 11 _____ <input type="radio"/> 4 <input type="radio"/> 8 <input type="radio"/> 12 _____	<input type="radio"/> 1 <input type="radio"/> 3 <input type="radio"/> 2 <input type="radio"/> 99	<input type="radio"/> 1 <input type="radio"/> 4 <input type="radio"/> 99 <input type="radio"/> 2 <input type="radio"/> 5 <input type="radio"/> 3 <input type="radio"/> 6
5	<input type="radio"/> 1 <input type="radio"/> 5 <input type="radio"/> 9 <input type="radio"/> 13 <input type="radio"/> 2 <input type="radio"/> 6 <input type="radio"/> 10 <input type="radio"/> 99 <input type="radio"/> 3 <input type="radio"/> 7 <input type="radio"/> 11 _____ <input type="radio"/> 4 <input type="radio"/> 8 <input type="radio"/> 12 _____	<input type="radio"/> 1 <input type="radio"/> 3 <input type="radio"/> 2 <input type="radio"/> 99	<input type="radio"/> 1 <input type="radio"/> 4 <input type="radio"/> 99 <input type="radio"/> 2 <input type="radio"/> 5 <input type="radio"/> 3 <input type="radio"/> 6
6	<input type="radio"/> 1 <input type="radio"/> 5 <input type="radio"/> 9 <input type="radio"/> 13 <input type="radio"/> 2 <input type="radio"/> 6 <input type="radio"/> 10 <input type="radio"/> 99 <input type="radio"/> 3 <input type="radio"/> 7 <input type="radio"/> 11 _____ <input type="radio"/> 4 <input type="radio"/> 8 <input type="radio"/> 12 _____	<input type="radio"/> 1 <input type="radio"/> 3 <input type="radio"/> 2 <input type="radio"/> 99	<input type="radio"/> 1 <input type="radio"/> 4 <input type="radio"/> 99 <input type="radio"/> 2 <input type="radio"/> 5 <input type="radio"/> 3 <input type="radio"/> 6

Section 5 - Not Working (cont'd)

For persons not working during the week ending April 15th, 2023

	<p>5.4 What steps did ... take to look for a job?</p> <p style="text-align: center;"><i>Read list. Multiple answers allowed.</i></p> <ol style="list-style-type: none"> 1....Contact an employer directly or have a job interview 2....Register with National Workforce Development Agency 3....Ask friends or relatives 4....Send out resumes or fill out applications 5....Place or answer advertisements 6....Check professional registers 7....Check websites 8....Other, please specify 99...DK/NS 	<p>5.5 What kind of work is ... looking for/has already found?</p> <p style="text-align: center;"><i>Probe, get details</i></p>	<p>5.6 In what industry is ... looking for/has already found work?</p> <p style="text-align: center;"><i>Either name a business place or describe type of work done within the business</i></p> <div style="border: 1px solid black; padding: 5px; margin-top: 10px;"> <p>If 5.2 is 1, <u>GO TO 5.8</u></p> <p>If 5.2 is 3, <u>GO TO 5.9</u></p> </div>
1	<input type="radio"/> 1 <input type="radio"/> 5 <input type="radio"/> 99 <input type="radio"/> 2 <input type="radio"/> 6 <input type="radio"/> 3 <input type="radio"/> 7 <input type="radio"/> 4 <input type="radio"/> 8	<hr/> <hr/> <hr/> <div style="border: 1px solid black; width: 100px; height: 20px; margin: 0 auto;"></div>	<hr/> <hr/> <hr/> <div style="border: 1px solid black; width: 100px; height: 20px; margin: 0 auto;"></div>
2	<input type="radio"/> 1 <input type="radio"/> 5 <input type="radio"/> 99 <input type="radio"/> 2 <input type="radio"/> 6 <input type="radio"/> 3 <input type="radio"/> 7 <input type="radio"/> 4 <input type="radio"/> 8	<hr/> <hr/> <hr/> <div style="border: 1px solid black; width: 100px; height: 20px; margin: 0 auto;"></div>	<hr/> <hr/> <hr/> <div style="border: 1px solid black; width: 100px; height: 20px; margin: 0 auto;"></div>
3	<input type="radio"/> 1 <input type="radio"/> 5 <input type="radio"/> 99 <input type="radio"/> 2 <input type="radio"/> 6 <input type="radio"/> 3 <input type="radio"/> 7 <input type="radio"/> 4 <input type="radio"/> 8	<hr/> <hr/> <hr/> <div style="border: 1px solid black; width: 100px; height: 20px; margin: 0 auto;"></div>	<hr/> <hr/> <hr/> <div style="border: 1px solid black; width: 100px; height: 20px; margin: 0 auto;"></div>
4	<input type="radio"/> 1 <input type="radio"/> 5 <input type="radio"/> 99 <input type="radio"/> 2 <input type="radio"/> 6 <input type="radio"/> 3 <input type="radio"/> 7 <input type="radio"/> 4 <input type="radio"/> 8	<hr/> <hr/> <hr/> <div style="border: 1px solid black; width: 100px; height: 20px; margin: 0 auto;"></div>	<hr/> <hr/> <hr/> <div style="border: 1px solid black; width: 100px; height: 20px; margin: 0 auto;"></div>
5	<input type="radio"/> 1 <input type="radio"/> 5 <input type="radio"/> 99 <input type="radio"/> 2 <input type="radio"/> 6 <input type="radio"/> 3 <input type="radio"/> 7 <input type="radio"/> 4 <input type="radio"/> 8	<hr/> <hr/> <hr/> <div style="border: 1px solid black; width: 100px; height: 20px; margin: 0 auto;"></div>	<hr/> <hr/> <hr/> <div style="border: 1px solid black; width: 100px; height: 20px; margin: 0 auto;"></div>
6	<input type="radio"/> 1 <input type="radio"/> 5 <input type="radio"/> 99 <input type="radio"/> 2 <input type="radio"/> 6 <input type="radio"/> 3 <input type="radio"/> 7 <input type="radio"/> 4 <input type="radio"/> 8	<hr/> <hr/> <hr/> <div style="border: 1px solid black; width: 100px; height: 20px; margin: 0 auto;"></div>	<hr/> <hr/> <hr/> <div style="border: 1px solid black; width: 100px; height: 20px; margin: 0 auto;"></div>

Section 5 - Not Working (cont'd)

For persons not working during the week ending April 15th, 2023

Q 5 7	<p>5.7 What was the MAIN reason why ... did not look for work during the past four (4) weeks (i.e. March 19th - April 15th, 2023)?</p> <p>1...Student/ in training 2...Home/family duties 3...Retired 4...Elderly 5...Temporary illness/injury/medical reasons 6...Infirm/Disabled 7...Waiting for work permit 8...Waiting for permanent residence approval 9...Seasonal inactivity 10...No work available 11...Did not want to work 12...Tired of looking 13...Other, please specify 99..DK/NS</p>	<p>5.8 Would... have been able to start a job if one were offered during the week ending April 15th, 2023?</p> <p>1...Yes 2...No 99..DK/NS</p>	<p>5.9 What was ...'s MAIN means of financial support during the week ending April 15th, 2023?</p> <p>1...Parents 2...Spouse/Partner 3...Other relatives & friends 4...Savings/Investments 5...Social Services (Government) 6...Pension/Veteran/Seaman 7...Other 99..DK/NS</p>
1	<input type="radio"/> 1 <input type="radio"/> 5 <input type="radio"/> 9 <input type="radio"/> 13 <input type="radio"/> 2 <input type="radio"/> 6 <input type="radio"/> 10 <input type="radio"/> 99 <input type="radio"/> 3 <input type="radio"/> 7 <input type="radio"/> 11 _____ <input type="radio"/> 4 <input type="radio"/> 8 <input type="radio"/> 12 _____	<input type="radio"/> 1 <input type="radio"/> 2 <input type="radio"/> 99	<input type="radio"/> 1 <input type="radio"/> 4 <input type="radio"/> 7 <input type="radio"/> 2 <input type="radio"/> 5 <input type="radio"/> 99 <input type="radio"/> 3 <input type="radio"/> 6
2	<input type="radio"/> 1 <input type="radio"/> 5 <input type="radio"/> 9 <input type="radio"/> 13 <input type="radio"/> 2 <input type="radio"/> 6 <input type="radio"/> 10 <input type="radio"/> 99 <input type="radio"/> 3 <input type="radio"/> 7 <input type="radio"/> 11 _____ <input type="radio"/> 4 <input type="radio"/> 8 <input type="radio"/> 12 _____	<input type="radio"/> 1 <input type="radio"/> 2 <input type="radio"/> 99	<input type="radio"/> 1 <input type="radio"/> 4 <input type="radio"/> 7 <input type="radio"/> 2 <input type="radio"/> 5 <input type="radio"/> 99 <input type="radio"/> 3 <input type="radio"/> 6
3	<input type="radio"/> 1 <input type="radio"/> 5 <input type="radio"/> 9 <input type="radio"/> 13 <input type="radio"/> 2 <input type="radio"/> 6 <input type="radio"/> 10 <input type="radio"/> 99 <input type="radio"/> 3 <input type="radio"/> 7 <input type="radio"/> 11 _____ <input type="radio"/> 4 <input type="radio"/> 8 <input type="radio"/> 12 _____	<input type="radio"/> 1 <input type="radio"/> 2 <input type="radio"/> 99	<input type="radio"/> 1 <input type="radio"/> 4 <input type="radio"/> 7 <input type="radio"/> 2 <input type="radio"/> 5 <input type="radio"/> 99 <input type="radio"/> 3 <input type="radio"/> 6
4	<input type="radio"/> 1 <input type="radio"/> 5 <input type="radio"/> 9 <input type="radio"/> 13 <input type="radio"/> 2 <input type="radio"/> 6 <input type="radio"/> 10 <input type="radio"/> 99 <input type="radio"/> 3 <input type="radio"/> 7 <input type="radio"/> 11 _____ <input type="radio"/> 4 <input type="radio"/> 8 <input type="radio"/> 12 _____	<input type="radio"/> 1 <input type="radio"/> 2 <input type="radio"/> 99	<input type="radio"/> 1 <input type="radio"/> 4 <input type="radio"/> 7 <input type="radio"/> 2 <input type="radio"/> 5 <input type="radio"/> 99 <input type="radio"/> 3 <input type="radio"/> 6
5	<input type="radio"/> 1 <input type="radio"/> 5 <input type="radio"/> 9 <input type="radio"/> 13 <input type="radio"/> 2 <input type="radio"/> 6 <input type="radio"/> 10 <input type="radio"/> 99 <input type="radio"/> 3 <input type="radio"/> 7 <input type="radio"/> 11 _____ <input type="radio"/> 4 <input type="radio"/> 8 <input type="radio"/> 12 _____	<input type="radio"/> 1 <input type="radio"/> 2 <input type="radio"/> 99	<input type="radio"/> 1 <input type="radio"/> 4 <input type="radio"/> 7 <input type="radio"/> 2 <input type="radio"/> 5 <input type="radio"/> 99 <input type="radio"/> 3 <input type="radio"/> 6
6	<input type="radio"/> 1 <input type="radio"/> 5 <input type="radio"/> 9 <input type="radio"/> 13 <input type="radio"/> 2 <input type="radio"/> 6 <input type="radio"/> 10 <input type="radio"/> 99 <input type="radio"/> 3 <input type="radio"/> 7 <input type="radio"/> 11 _____ <input type="radio"/> 4 <input type="radio"/> 8 <input type="radio"/> 12 _____	<input type="radio"/> 1 <input type="radio"/> 2 <input type="radio"/> 99	<input type="radio"/> 1 <input type="radio"/> 4 <input type="radio"/> 7 <input type="radio"/> 2 <input type="radio"/> 5 <input type="radio"/> 99 <input type="radio"/> 3 <input type="radio"/> 6

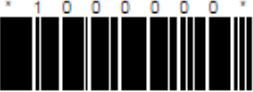

Section 6 - Previous Employment

For persons not working during the week ending April 15th, 2023

EMPLOYMENT #	6.1 Has ... ever had a job in the Cayman Islands?	6.2 How long has been without work?	6.3 What was ...'s last occupation?
		1...Yes 2...No 99..DK/NS If 2 or 99, GO TO 7.1.	1... < 1 month 2... ≥ 1 to < 3 months 3... ≥ 3 to < 6 months 4... ≥ 6 to < 12 months 5... ≥ 12months 99..DK/NS
1	<input type="radio"/> 1 <input type="radio"/> 2 <input type="radio"/> 99	<input type="radio"/> 1 <input type="radio"/> 4 <input type="radio"/> 2 <input type="radio"/> 5 <input type="radio"/> 3 <input type="radio"/> 99	_____ _____ [][][]
2	<input type="radio"/> 1 <input type="radio"/> 2 <input type="radio"/> 99	<input type="radio"/> 1 <input type="radio"/> 4 <input type="radio"/> 2 <input type="radio"/> 5 <input type="radio"/> 3 <input type="radio"/> 99	_____ _____ [][][]
3	<input type="radio"/> 1 <input type="radio"/> 2 <input type="radio"/> 99	<input type="radio"/> 1 <input type="radio"/> 4 <input type="radio"/> 2 <input type="radio"/> 5 <input type="radio"/> 3 <input type="radio"/> 99	_____ _____ [][][]
4	<input type="radio"/> 1 <input type="radio"/> 2 <input type="radio"/> 99	<input type="radio"/> 1 <input type="radio"/> 4 <input type="radio"/> 2 <input type="radio"/> 5 <input type="radio"/> 3 <input type="radio"/> 99	_____ _____ [][][]
5	<input type="radio"/> 1 <input type="radio"/> 2 <input type="radio"/> 99	<input type="radio"/> 1 <input type="radio"/> 4 <input type="radio"/> 2 <input type="radio"/> 5 <input type="radio"/> 3 <input type="radio"/> 99	_____ _____ [][][]
6	<input type="radio"/> 1 <input type="radio"/> 2 <input type="radio"/> 99	<input type="radio"/> 1 <input type="radio"/> 4 <input type="radio"/> 2 <input type="radio"/> 5 <input type="radio"/> 3 <input type="radio"/> 99	_____ _____ [][][]

Section 6 - Previous Employment

For persons not working during the week ending April 15th, 2023

Q #	6.4 What is the name of the business where ... last worked? <i>If not obvious from the name of the business or government department given, add the main activity of the business.</i>	6.5 Why did ... stop working? 1...Job Completed 2...Contract Ended 3...Resigned - Personal Reasons 4...Resigned - Job conditions 5...Lost job - Dismissed 6...Laid-off 7...Made Redundant 8...Business failed 9...Retired 10...Moved to new area 11...Medically unfit 12.No longer wanted to work 13..Other, please specify 99..DK/NS
1	<hr/> <hr/> <div style="border: 1px solid black; width: 100px; height: 20px; margin: 5px auto;"></div>	<input type="radio"/> 1 <input type="radio"/> 5 <input type="radio"/> 9 <input type="radio"/> 13 <input type="radio"/> 2 <input type="radio"/> 6 <input type="radio"/> 10 _____ <input type="radio"/> 3 <input type="radio"/> 7 <input type="radio"/> 11 <input type="radio"/> 4 <input type="radio"/> 8 <input type="radio"/> 12 <input type="radio"/> 99
2	<hr/> <hr/> <div style="border: 1px solid black; width: 100px; height: 20px; margin: 5px auto;"></div>	<input type="radio"/> 1 <input type="radio"/> 5 <input type="radio"/> 9 <input type="radio"/> 13 <input type="radio"/> 2 <input type="radio"/> 6 <input type="radio"/> 10 _____ <input type="radio"/> 3 <input type="radio"/> 7 <input type="radio"/> 11 <input type="radio"/> 4 <input type="radio"/> 8 <input type="radio"/> 12 <input type="radio"/> 99
3	<hr/> <hr/> <div style="border: 1px solid black; width: 100px; height: 20px; margin: 5px auto;"></div>	<input type="radio"/> 1 <input type="radio"/> 5 <input type="radio"/> 9 <input type="radio"/> 13 <input type="radio"/> 2 <input type="radio"/> 6 <input type="radio"/> 10 _____ <input type="radio"/> 3 <input type="radio"/> 7 <input type="radio"/> 11 <input type="radio"/> 4 <input type="radio"/> 8 <input type="radio"/> 12 <input type="radio"/> 99
4	<hr/> <hr/> <div style="border: 1px solid black; width: 100px; height: 20px; margin: 5px auto;"></div>	<input type="radio"/> 1 <input type="radio"/> 5 <input type="radio"/> 9 <input type="radio"/> 13 <input type="radio"/> 2 <input type="radio"/> 6 <input type="radio"/> 10 _____ <input type="radio"/> 3 <input type="radio"/> 7 <input type="radio"/> 11 <input type="radio"/> 4 <input type="radio"/> 8 <input type="radio"/> 12 <input type="radio"/> 99
5	<hr/> <hr/> <div style="border: 1px solid black; width: 100px; height: 20px; margin: 5px auto;"></div>	<input type="radio"/> 1 <input type="radio"/> 5 <input type="radio"/> 9 <input type="radio"/> 13 <input type="radio"/> 2 <input type="radio"/> 6 <input type="radio"/> 10 _____ <input type="radio"/> 3 <input type="radio"/> 7 <input type="radio"/> 11 <input type="radio"/> 4 <input type="radio"/> 8 <input type="radio"/> 12 <input type="radio"/> 99
6	<hr/> <hr/> <div style="border: 1px solid black; width: 100px; height: 20px; margin: 5px auto;"></div>	<input type="radio"/> 1 <input type="radio"/> 5 <input type="radio"/> 9 <input type="radio"/> 13 <input type="radio"/> 2 <input type="radio"/> 6 <input type="radio"/> 10 _____ <input type="radio"/> 3 <input type="radio"/> 7 <input type="radio"/> 11 <input type="radio"/> 4 <input type="radio"/> 8 <input type="radio"/> 12 <input type="radio"/> 99

Section 7 - Dwelling Characteristics

To be answered by the Head of the household or a responsible adult.

7.1 The dwelling you occupied during week ending April 15th, 2023 was

- | | | | |
|---|--|---|--------------------------------|
| <input type="radio"/> 1 Detached house | <input type="radio"/> 5 Condominium/townhouse | <input type="radio"/> 9 Boat/yacht | <input type="radio"/> 99 DK/NS |
| <input type="radio"/> 2 Semi-detached house | <input type="radio"/> 6 Studio | <input type="radio"/> 10 Other (please specify) _____ | |
| <input type="radio"/> 3 Duplex | <input type="radio"/> 7 One-room | | |
| <input type="radio"/> 4 Apartment | <input type="radio"/> 8 Combined business/dwelling | _____ | |

7.2 Number of rooms

7.3 Number of bedrooms

7.4 Is this accommodation ...

- | | |
|---|--|
| <input type="radio"/> 1 Owned without mortgage | <input type="radio"/> 5 Rent-free provided by employer, relative or friend |
| <input type="radio"/> 2 Owned with mortgage | <input type="radio"/> 6 Subsidized rent provided by employer, relative or friend |
| <input type="radio"/> 3 Rented - Furnished → GO TO 7.6 | <input type="radio"/> 7 Other (please specify) _____ |
| <input type="radio"/> 4 Rented - Unfurnished → GO TO 7.6 | <input type="radio"/> 99 DK/NS |

7.5 How much do you think it would have cost to rent (not including utilities) a similar accommodation per month?

CI\$,

If DK/NS use 99,999

GO TO 7.8

7.6 How much rent do you pay for this accommodation?

CI\$,

If DK/NS use 99,999

7.7 Does the rent include any of the following utilities?

- 1 Electricity 2 Water 3 Cable 4 No utilities included 99 DK/NS

*Read List
(Multiple answers allowed)*

7.8 Does this household have the following?

- | | | |
|--------------------------------|-----------------------------|---|
| 1. Internet at home | <input type="radio"/> 1 Yes | <input type="radio"/> 2 No |
| 2. Cable/Satellite | <input type="radio"/> 1 Yes | <input type="radio"/> 2 No |
| 3. Internet TV | <input type="radio"/> 1 Yes | <input type="radio"/> 2 No |
| 4. Air condition | <input type="radio"/> 1 Yes | <input type="radio"/> 2 No |
| 5. Housing Structure Insurance | <input type="radio"/> 1 Yes | <input type="radio"/> 2 No <input type="radio"/> 99 DK/NS |

7.9 How many of the following does this household own? If NONE, write zero (0).

- | | | |
|------------------------|----------------------|----------------------|
| 1. Telephone landlines | <input type="text"/> | <input type="text"/> |
| 2. Cell phones | <input type="text"/> | <input type="text"/> |
| 3. Computers/laptops | <input type="text"/> | <input type="text"/> |
| 4. Tablets/e-readers | <input type="text"/> | <input type="text"/> |
| 5. Motor vehicles | <input type="text"/> | <input type="text"/> |

7.10 How many household employees does this household employ? Please provide the number of persons by primary task. If NONE, write zero (0).

- | | | | | |
|--|---|---|--|--|
| 1. Domestic Helper <input type="text"/> <input type="text"/> | 2. Gardener <input type="text"/> <input type="text"/> | 3. Nanny (Children) <input type="text"/> <input type="text"/> | 4. Care Giver (Elderly/Sick) <input type="text"/> <input type="text"/> | 5. Other <input type="text"/> <input type="text"/> |
|--|---|---|--|--|

If no household employees, GO to Q7.12

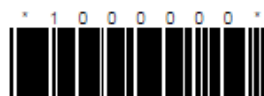

Section 7 - Dwelling Characteristics

To be answered by the Head of the household or a responsible adult.

7.11. Regarding your employees, what would be your business response if the minimum wage increases over the current CI\$6.00 per hour by the amounts in the table?

(Multiple "Response" answers allowed)

Responses	Increase by CI\$ 1.00+	Increase by CI\$ 2.00+	Increase by CI\$ 3.00+	Increase by CI\$ 4.00+
a) Continue to keep employee(s) without changing their work hours				
b) Reduce the work hours of employee(s)				
c) Reduce the benefits for employee(s)				
d) Terminate employee(s)				

7.12 What do you think the next minimum wage in the Cayman Islands (in CI dollars/per hour)?

CI\$

RECORD OF VISITS (cont'd)

Date of Visit	Start Time 12 hr	End Time 12 hr	Comments
D D / M M / Y Y <input type="text"/> <input type="text"/> / <input type="text"/> <input type="text"/> / <input type="text"/> <input type="text"/>	<hr/>	<hr/>	
D D / M M / Y Y <input type="text"/> <input type="text"/> / <input type="text"/> <input type="text"/> / <input type="text"/> <input type="text"/>	<hr/>	<hr/>	
D D / M M / Y Y <input type="text"/> <input type="text"/> / <input type="text"/> <input type="text"/> / <input type="text"/> <input type="text"/>	<hr/>	<hr/>	
D D / M M / Y Y <input type="text"/> <input type="text"/> / <input type="text"/> <input type="text"/> / <input type="text"/> <input type="text"/>	<hr/>	<hr/>	
D D / M M / Y Y <input type="text"/> <input type="text"/> / <input type="text"/> <input type="text"/> / <input type="text"/> <input type="text"/>	<hr/>	<hr/>	
D D / M M / Y Y <input type="text"/> <input type="text"/> / <input type="text"/> <input type="text"/> / <input type="text"/> <input type="text"/>	<hr/>	<hr/>	

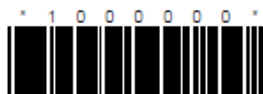

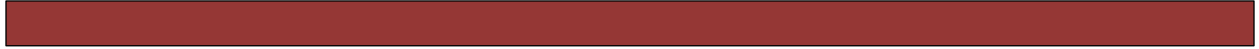

COMMENTS

MAP INSET

