

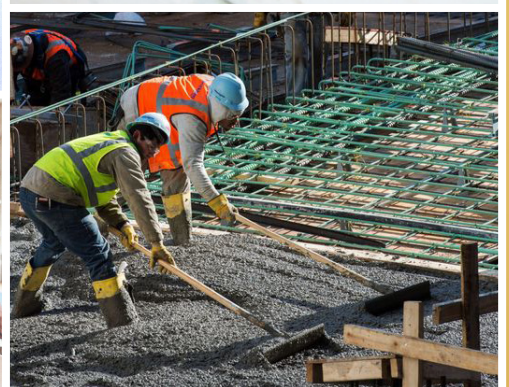

CAYMAN ISLANDS
GOVERNMENT

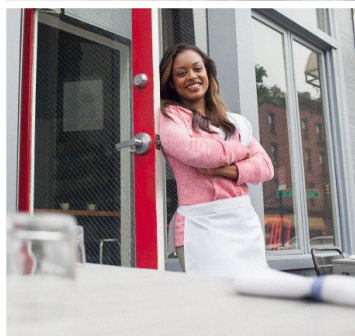

THE CAYMAN ISLANDS'
**LABOUR
FORCE
SURVEY
REPORT
FALL
2019**



CONTENTS

SUMMARY TABLE 1: KEY LABOUR FORCE INDICATORS BY STATUS	1
SUMMARY TABLE 2: KEY LABOUR FORCE INDICATORS BY SEX	1
1. INTRODUCTION	3
2. METHODOLOGY	3
3 DEFINITION OF KEY CONCEPTS	6
4 MAIN FINDINGS	10
4.1 POPULATION ESTIMATES.....	12
4.2 LABOUR FORCE	14
4.3 EMPLOYED	16
4.4 UNDEREMPLOYMENT	22
4.5 UNEMPLOYED.....	24
4.6 PERSONS NOT IN THE LABOUR FORCE	26
4.6.1 POTENTIAL LABOUR FORCE	28
5 OTHER FINDINGS	29
5.1 HOUSING CHARACTERISTICS	29
6. APPENDIX.....	29

LIST OF MAIN TABLES

Table 1: Response Rate by District, Fall 2019	4
Table 2: Standard Errors of Key Labour Force Indicators by Status.....	8
Table 3: Standard Errors of Key Labour Force Indicators by Sex	8
Table 4: Main Labour Force Indicators by Status, Fall 2019	10
Table 5: Main Labour Force Indicators by Sex, Fall 2019	10
Table 6: Population Estimates by District, Fall 2019	12
Table 7: Population Estimate by Selected Characteristics, 2018 and 2019	13
Table 8: Labour Force by Selected Characteristics, Fall 2019	14
Table 9: Labour Force Participation Rate by Selected Characteristics, Fall 2019	16
Table 10: Employed Persons by Selected Characteristics, Fall 2019	17
Table 11: Employed Persons by Employment Status and Sex, Fall 2019	18
Table 12: Employed Persons by Employment Status and Status, Fall 2019	18
Table 13: Employed Persons by Monthly Earnings from Main Job and Sex, Fall 2019	21
Table 14: Employed Persons by Monthly Earnings from Main Job and Status, Fall 2019	21
Table 15a: Employed Persons by Size of Organization and Sex, Fall 2019	22
Table 15b: Employed Persons by Size of Organization and Status, Fall 2019	22
Table 16: Underemployment Rate by Selected Characteristics, Fall 2019	22
Table 17: Unemployed Persons by Selected Characteristics, Fall 2019	24
Table 18: Persons not in the Labour Force by Sex and Status, Fall 2019	27
Table 19: Percent Persons Not in the Labour Force by Selected Characteristics and Main Reasons for Not Working, Fall 2019	28
Table 20: Percent of Households by Selected Characteristics, Fall 2019	29

LIST OF MAIN FIGURES

Figure 1: Main Labour Force Composition, Fall 2019	11
Figure 2: Employment by Occupation (%), Fall 2019	19
Figure 3: Employment by Industry (%), Fall 2019	20

LIST OF APPENDIX TABLES

SECTION 1: POPULATION	31
Table 1.1: Population Estimates by District and Sex, Fall 2019	31
Table 1.2: Population Estimates by District and Status, Fall 2019	31
Table 1.3: Population Estimates by Status and Sex, Fall 2019	31
Table 1.4: Population Estimates by Age Groups and Sex, Fall 2019	32
Table 1.5: Population Estimates by Age Groups and Status, Fall 2019	32
Table 1.6: Population Estimates by Country of Birth and Sex, Fall 2019	33
Table 1.7: Population Estimates by Country of Birth and Status, Fall 2019	33
Table 1.8: Population Estimates by Year of Arrival and Sex, Fall 2019	34
Table 1.9: Population Estimates by Year of Arrival and Status, Fall 2019	34
Table 1.10: Working Age Population by Selected Characteristics and Sex, Fall 2019	35
Table 1.11: Working Age Population by Selected Characteristics and Status, Fall 2019	36
SECTION 2: LABOUR FORCE	37
Table 2.1: Persons in Labour Force by Selected Characteristics and Sex, Fall 2019	37
Table 2.2: Persons in Labour Force by Selected Characteristics and Status, Fall 2019	38
Table 2.3: Labour Force by Economic Activity and Sex, Fall 2019	39
Table 2.4: Labour Force by Economic Activity and Status, Fall 2019	39
Table 2.5: Labour Force by Status and Sex, Fall 2019	39
Table 2.6: Labour Force by Age Group and Sex, Fall 2019	40
Table 2.7: Labour Force by Age Group and Status, Fall 2019	40
Table 2.8: Persons in Labour Force by Educational Attainment and Sex, Fall 2019	41
Table 2.9: Persons in Labour Force by Educational Attainment and Status, Fall 2019	41
Table 2.10: Persons in Labour Force by Selected Characteristics, with and without Occupation Training, Fall 2019	42
Table 2.11: Persons in Labour Force who Received Training, by Occupation Last Trained and Sex, Fall 2019	Error! Bookmark not defined.
Table 2.12: Persons in Labour Force who Received Training, by Occupation Last Trained and Status, Fall 2019	43
Table 2.13: Persons in Labour Force who Received Training by Location of Training and Sex, Fall 2019	43
Table 2.14: Persons in Labour Force who Received Training by Location of Training and Status, Fall 2019	43
Table 2.15: Persons in Labour Force who Received Training by Date Completed and Sex, Fall 2019 ..	44
Table 2.16: Persons in Labour Force by Educational Attainment and Status, Fall 2019	44
Table 2.17: Persons Usually in Labour Force by Selected Characteristics..... and Sex, Fall 2019	45
Table 2.18: Persons Usually in Labour Force by Selected Characteristics and Status, Fall 2019	46

SECTION 3: EMPLOYED	47
Table 3.1: Employed Persons by Selected Characteristics and Sex, Fall 2019	47
Table 3.2: Employed Persons by Selected Characteristics and Status, Fall 2019	48
Table 3.3: Employed Persons by Status and Sex, Fall 2019	49
Table 3.4: Employed Persons by Age Group and Sex, Fall 2019	49
Table 3.5: Employed Persons by Age Group and Status, Fall 2019	49
Table 3.6: Employed Persons by Educational Attainment and Sex, Fall 2019	50
Table 3.7: Employed Persons by Educational Attainment and Status, Fall 2019	50
Table 3.8: Employed Persons by Sex, Status and With or Without Training, Fall 2019	51
Table 3.9: Employed Persons who Received Training, by Occupation Last Trained and Sex, Fall 2019	51
Table 3.10: Employed Persons who Received Training, by Occupation Last Trained and Status, Fall 2019	511
Table 3.11: Employed Persons who Received Training by Location of Training and Sex, Fall 2019	52
Table 3.12: Employed Persons who Received Training by Location of Training and Status, Fall 2019	52
Table 3.13: Employed Persons who Received Training by Date Completed and Sex, Fall 2019	53
Table 3.14: Employed Persons who Received Training by Date Completed and Status, Fall 2019	53
Table 3.15: Employed Persons by Length of Employment in Current Employment and Sex, Fall 2019	54
Table 3.16: Employed Persons by Length of Employment in Current Employment and Status, Fall 2019	54
Table 3.17: Employed Persons Less Than 1 Year in Current Job, by Sex, Status and First Job, Fall 2019	55
Table 3.18: Employed New Entrants to the Job Market by Selected Characteristics and Sex, Fall 2019	56
Table 3.19: Employed New Entrants to the Job Market by Selected Characteristics and Status, Fall 2019	57
Table 3.20: Employed Persons under 1 year of Employment by Sex, Status and Temporary Position, Fall 2019	58
Table 3.21: Employed Persons in Temporary Positions by Selected Characteristics and Sex, Fall 2019	59
Table 3.22: Employed Persons in Temporary Positions by Selected Characteristics and Status, Fall 2019	60
Table 3.23: Employed Persons by Employment Status and Sex, Fall 2019	61
Table 3.24: Employed Persons by Employment Status and Status, Fall 2019	61
Table 3.25: Employed Persons by Occupation and Sex, Fall 2019	62
Table 3.26: Employed Persons by Occupation and Status, Fall 2019	62
Table 3.27: Employed Persons by Industry and Sex, Fall 2019	62
Table 3.28: Employed Persons by Industry and Status, Fall 2019	64
Table 3.29: Average Usual Hours Worked per Week by Industry and Sex, Fall 2019	64
Table 3.30: Average Usual Hours Worked per Week by Industry and Status, Fall 2019	66
Table 3.31: Average Actual Hours Worked per Week by Industry and Sex, Fall 2019	67
Table 3.32: Average Actual Hours Worked per Week by Industry and Status, Fall 2019	68
Table 3.33: Employed Persons by Monthly Earnings and Sex, Fall 2019	69
Table 3.34: Employed Persons by Monthly Earnings and Status, Fall 2019	70
Table 3.35: Usually Employed Persons by Selected Characteristics and Sex, Fall 2019	71
Table 3.36: Usually Employed Persons by Selected Characteristics and Status, Fall 2019	72

SECTION 4: UNDEREMPLOYED	73
Table 4.1: Underemployed Persons by Selected Characteristics and Sex, Fall 2019	73
Table 4.2: Underemployed Persons by Selected Characteristics and Status, Fall 2019	74
Table 4.3: Underemployed Persons by Age Group and Sex, Fall 2019	75
Table 4.4: Underemployed Persons by Status and Sex, Fall 2019	75
Table 4.5: Underemployed Persons by Age Group and Status, Fall 2019	75
Table 4.6: Underemployed Persons by Educational Attainment and Sex, Fall 2019	76
Table 4.7: Underemployed Persons by Educational Attainment and Status, Fall 2019	76
Table 4.8: Underemployed Persons by Sex, Status and With or Without Training, Fall 2019	76
Table 4.9: Underemployed Persons by Main Reason for Working Less than 30 hours and Sex, Fall 2019	77
Table 4.10: Underemployed Persons by Main Reason for Working Less than 30 hours and Status, Fall 2019	77
Table 4.11: Underemployed Persons by Occupation and Sex, Fall 2019	78
Table 4.12: Underemployed Persons by Occupation and Status, Fall 2019	78
Table 4.13: Underemployed Persons by Industry and Sex, Fall 2019	79
Table 4.14: Underemployed Persons by Industry and Status, Fall 2019	79
Table 4.15: Average Usual Hours Worked by Underemployed Persons per Week by Industry and Sex, Fall 2019	80
Table 4.16: Average Usual Hours Worked by Underemployed Persons per Week by Industry and Status, Fall 2019	81
Table 4.17: Average Actual Hours Worked by Underemployed Persons per Week by Industry and Sex, Fall 2019	81
Table 4.18: Average Actual Hours Worked by Underemployed Persons per Week by Industry and Status, Fall 2019	82
SECTION 5: UNEMPLOYED	83
Table 5.1: Unemployed Persons by Selected Characteristics and Sex, Fall 2019	83
Table 5.2: Unemployed Persons by Selected Characteristics and Status, Fall 2019	84
Table 5.3: Unemployed Persons by Age Group and Sex, Fall 2019	85
Table 5.4: Unemployed Persons by Status and Sex, Fall 2019	85
Table 5.5: Unemployed Persons by Age Group and Status, Fall 2019	85
Table 5.6: Unemployed Persons by Educational Attainment and Sex, Fall 2019	86
Table 5.7: Unemployed Persons by Educational Attainment and Status, Fall 2019	86
Table 5.8: Unemployed Persons by Reason Without Work and Sex, Fall 2019	87
Table 5.9: Unemployed Persons by Reason Without Work and Status, Fall 2019	87
Table 5.10: Unemployed Persons by Preferred Future Occupation and Sex, Fall 2019	88
Table 5.11: Unemployed Persons by Preferred Future Occupation and Status, Fall 2019	88
Table 5.12: Unemployed Persons by Preferred Future Industry and Sex, Fall 2019	89
Table 5.13: Unemployed Persons by Preferred Future Industry and Status, Fall 2019	91
Table 5.14: Unemployed Persons by Steps Taken to Look for a Job and Sex, Fall 2019	90
Table 5.15: Unemployed Persons by Steps Taken to Look for a Job and Status, Fall 2019	91
Table 5.16: Unemployed Persons by Previous Work and Sex, Fall 2019	92
Table 5.17: Unemployed Persons with No Previous Work by Previous Work and Status, Fall 2019	92
Table 5.18: Unemployed Persons with no Previous Work by Time without Work and Sex, Fall 2019	93
Table 5.19: Unemployed Persons by Time without Work and Status, Fall 2019	93

Table 5.20: Unemployed Persons by Last Occupation Worked and Sex, Fall 2019	94
Table 5.21: Unemployed Persons by Last Occupation Worked and Status, Fall 2019	94
Table 5.22: Unemployed Persons by Last Industry of Employment and Sex, Fall 2019	95
Table 5.23: Unemployed Persons by Last Industry of Employment and Status, Fall 2019	96
Table 5.24: Unemployed Persons by Main Means of Financial Support and Sex, Fall 2019	97
Table 5.25: Unemployed Persons by Main Means of Financial Support and Status, Fall 2019	97
Table 5.26: Unemployed Persons by Sex, Status and With or Without Training, Fall 2019	97
Table 5.27: Unemployed Persons who Received Training by Last Trained Occupation and Sex,	98
Fall 2019	
Table 5.28: Unemployed Persons who Received Training by Last Trained Occupation and Status,	98
Fall 2019	
Table 5.30: Unemployed Persons who Received Training by Location of Training and Status,	99
Fall 2019	
Table 5.31: Unemployed Persons who Received Training by Date Completed and Sex, Fall 2019	99
Table 5.32: Unemployed Persons who Received Training by Date Completed and Status, Fall 2019	99
Table 5.33: Usually Unemployed Persons by Selected Characteristics and Sex, Fall 2019	78
Table 5.34: Usually Unemployed Persons by Selected Characteristics and Status, Fall 2019	101
SECTION 6: PERSONS NOT IN THE LABOUR FORCE	102
Table 6.1: Persons Not in the Labour Force by Selected Characteristics and Sex, Fall 2019	102
Table 6.2: Persons Not in the Labour Force by Selected Characteristics and Status, Fall 2019	103
Table 6.3: Persons Not in the Labour Force by Age Group and Sex, Fall 2019	104
Table 6.4: Persons Not in the Labour Force by Age Group and Status, Fall 2019	104
Table 6.5: Persons Not in the Labour Force by Status and Sex, Fall 2019	104
Table 6.6: Persons Not in the Labour Force by Educational Attainment and Sex, Fall 2019	105
Table 6.7: Persons Not in the Labour Force by Educational Attainment and Status, Fall 2019	105
Table 6.8: Persons Not in the Labour Force by Main Reason for Not Looking for Work and Sex,	106
Fall 2019 *	106
Table 6.9: Persons Not in the Labour Force by Main Reason for Not Looking for Work and Status,	
Fall 2019 *	106
Table 6.10: Persons Not in the Labour Force by Previous Work and Sex, Fall 2019	107
Table 6.11: Persons Not in the Labour Force by Previous Work and Status, Fall 2019	107
Table 6.12: Persons Not in the Labour Force who Never Had a Job by Selected Characteristics,	108
Fall 2019	
Table 6.13: Persons Not in the Labour Force with Previous Job by Time without Work and Sex,	109
Fall 2019	
Table 6.14: Persons Not in the Labour Force with Previous Job by Time without Work and Status, Fall	109
2019	
Table 6.15: Persons Not in the Labour Force, by Last Occupation Worked and Sex, Fall 2019	110
Table 6.16: Persons Not in the Labour Force by Last Occupation Worked and Status, Fall 2019	110
Table 6.17: Persons Not in the Labour Force by Last Industry Worked and Sex, Fall 2019	110
Table 6.18: Persons Not in the Labour Force by Last Industry Worked and Status, Fall 2019	111
Table 6.19: Persons Not in the Labour Force by Main Means of Financial Support and Sex, Fall 2019	112
.....	
Table 6.20: Persons Not in the Labour Force by Main Means of Financial Support and Status,	
Fall 2019	

Table 6.21: Persons Not in the Labour Force by Sex, Status and With or Without Occupation Training, Fall 2019	114
Table 6.22: Persons Not in the Labour Force who Received Training by Last Trained Occupation and Sex, Fall 2019	114
Table 6.24: Persons Not in the Labour Force who Received Training by Location of Training and Sex, Fall 2019	115
Table 6.25: Persons Not in the Labour Force who Received Training by Location of Training and Status, Fall 2019	115
Table 6.26: Persons Not in the Labour Force who Received Training by Location of Training and Sex, Fall 2019	116
Table 6.27: Persons Not in the Labour Force who Received Training by Location of Training and Status, Fall 2019	116
Table 6.28: Persons Usually Not in the Labour Force by Selected Characteristics and Sex, Fall 2019	117
Table 6.29: Persons Usually Not in the Labour Force by Selected Characteristics and Status, Fall 2019	118
Table 6.30: Percent Persons Not in the Labour Force by Selected Characteristics..... and Main Reasons for Not Working, Fall 2019	119
SECTION 7: HOUSING CHARACTERISTICS	120
Table 7.1: Type of Dwelling, Fall 2019	120
Table 7.2: Households by Number of Rooms, Fall 2019	120
Table 7.3: Households by Number of Bedrooms, Fall 2019	121
Table 7.4: Households by Type of Dwelling Tenure, Fall 2019	121
Table 7.5: Households that Rented by Type of Utilities	122
Included in Rent, Fall 2019	122
Table 7.6: Households with Amenities, Fall 2019	122
Table 7.7: Mean and Median Costing of Housing Accommodation..... by Type of Tenure, Fall 2019	122
Table 7.8: Households by Number of Household Employees, Fall 2019	123
QUESTIONNAIRE	126

SUMMARY TABLE 1: KEY LABOUR FORCE INDICATORS BY STATUS

Selected Characteristics	Fall 2018		Fall 2019		2019/2018 Change	
	#		#	%	#	%
Population	65,813		69,914	100.0	4,101	6.2
Caymanian	36,705		37,363	53.4	658	1.8
Permanent Resident	5,940		6,955	9.9	1,015	17.1
Non-Caymanian	23,168		25,596	36.6	2,428	10.5
Working Age Population (15+ years)	54,150		59,262	100.0	5,112	9.4
Caymanian	28,106		29,359	49.5	1,253	4.5
Permanent Residents With Rights to Work (WRW)	4,381		5,190	8.8	809	18.5
Non-Caymanian*	21,663		24,713	41.7	3,050	14.1
Labour Force	46,178		49,089	100.0	2,911	6.3
Caymanian	21,747		21,269	43.3	(478)	(2.2)
Permanent Resident WRW	4,032		4,872	9.9	840	20.8
Non-Caymanian*	20,400		22,948	46.7	2,548	12.5
Labour Force Participation Rate (%)	85.3		82.8		(2.5)	
Caymanian	77.4		72.4		(5.0)	
Permanent Resident WRW	92.0		93.9		1.9	
Non-Caymanian*	94.2		92.9		(1.3)	
Employed	44,887		47,394	100.0	2,507	5.6
Caymanian	20,751		20,068	42.3	(683)	(3.3)
Permanent Resident WRW	3,843		4,696	9.9	853	22.2
Non-Caymanian*	20,292		22,630	47.7	2,338	11.5
Underemployed	935		1,017	100.1	82	8.8
Caymanian	747		629	61.8	(118)	(15.8)
Permanent Resident WRW	54		71	7.0	17	31.5
Non-Caymanian*	134		318	31.3	184	137.3
Underemployment Rate (%)	2.1		2.1		0.0	
Caymanian	3.6		3.1		(0.5)	
Permanent Resident WRW	1.4		1.5		0.1	
Non-Caymanian*	0.7		1.4		0.7	
Unemployed	1,291		1,695	100.0	404	31.3
Caymanian	996		1,201	70.8	205	20.5
Permanent Resident WRW	188		177	10.4	(11)	(6.1)
Non-Caymanian*	108		318	18.7	210	194.2
Unemployment Rate (%)	2.8		3.5		0.7	
Caymanian	4.6		5.6		1.0	
Permanent Resident WRW	4.7		3.6		(1.1)	
Non-Caymanian*	0.5		1.4		0.9	
Not in the Labour Force	7,972		10,173	100.0	2,201	27.6
Caymanian	6,359		8,090	79.5	1,731	27.2
Permanent Resident WRW	349		318	3.1	(31)	(8.9)
Non-Caymanian*	1,263		1,765	17.3	502	39.7

*Includes PR holders without rights to work.

*Due to rounding, sub-totals may differ from the sum

SUMMARY TABLE 2: KEY LABOUR FORCE INDICATORS BY SEX

Selected Characteristics	Fall 2018	Fall 2019		2019/2018 Change	
	#	#	%	#	%
Population	65,813	69,914	100.0	4,101	6.2
Male	31,875	34,539	49.4	2,664	8.4
Female	33,938	35,375	50.6	1,437	4.2
Working Age Population (15+ years)	54,150	59,262	100.0	5,112	9.4
Male	26,206	29,367	49.6	3,161	12.1
Female	27,944	29,895	50.4	1,951	7.0
Labour Force	46,178	49,089	100.0	2,911	6.3
Male	23,056	25,222	51.4	2,166	9.4
Female	23,122	23,867	48.6	745	3.2
<i>Labour Force Participation Rate (%)</i>	85.3	82.8		(2.5)	
<i>Male</i>	88.0	85.9		(2.1)	
<i>Female</i>	82.7	79.8		(2.9)	
Employed	44,887	47,394	100.0	2,507	5.6
Male	22,401	24,368	51.4	1,967	8.8
Female	22,486	23,026	48.6	540	2.4
Underemployed	935	1,017	100.0	82	8.8
Male	397	442	43.5	45	11.3
Female	537	575	56.5	38	7.1
<i>Underemployment Rate (%)</i>	2.1	2.1		0.0	
<i>Male</i>	1.8	1.8		0.0	
<i>Female</i>	2.4	2.5		0.1	
Unemployed	1,291	1,695	100.0	404	31.3
Male	655	854	50.4	199	30.4
Female	636	841	49.6	205	32.2
<i>Unemployment Rate (%)</i>	2.8	3.5		0.7	
<i>Male</i>	2.8	3.4		0.6	
<i>Female</i>	2.8	3.5		0.7	
Not in the Labour Force	7,972	10,173	100.0	2,201	27.6
Male	3,150	4,145	40.7	995	31.6
Female	4,822	6,028	59.3	1,206	25.0

*Due to rounding, sub-totals may differ from the sum

1. INTRODUCTION

This report presents the findings of the Fall 2019 Labour Force Survey (LFS). The LFS mainly provides information on the characteristics of persons in the labour force (employed and unemployed). It also presents demographic information on the general population, as well as on characteristics of persons not in the labour force and on household characteristics.

The concepts used in the survey are in accordance with the International Labour Organization (ILO) guidelines, and therefore, the indicators produced from the Survey are comparable to those used internationally.

The remaining sections of this report present the methodology (Section 2), the main findings with emphasis on the characteristics of the labour force, and those that are out of the labour force (Section 3) and other findings on housing characteristics (Section 4). The Appendix presents the detailed tables.

2. METHODOLOGY

As in previous LFS, planning and execution of the Fall 2019 LFS was undertaken by the staff of the Economics and Statistics Office (ESO), a department in the Ministry of Finance and Economic Development of the Cayman Islands Government.

Sampling design

The sampling frame for the LFS is the ESO's Household Register, which is a listing of all household dwelling units in the Cayman Islands derived. A comprehensive update of the register was conducted between May and December 2018. Updates were also based on information from the Spring 2018 LFS and Fall 2018 LFS. As of February 2019, the Register listed 27,391 household dwelling units, which is the sampling frame used for this edition of the LFS.

Samples for the LFS were drawn from districts of the Cayman Islands. Cayman Brac and Little Cayman were combined to form the stratum Sister Islands. Probability proportionate to household count by district, as determined from the ESO Household Register, was used when allocating the number of selected households across strata. Households were randomly selected from all of the six districts; within each district, the households were selected with equal probability. The probability of selection for the sampled households in each district can be expressed as follows:

$$P_h = m_h / M_h$$

Where:

P_h = probability of selection for the sample households in the h-th stratum (district)

M_h = total number of households in the sample frame for the h-th stratum

m_h = the number of sample households selected in the h-th stratum

Based on the sampling design, a sample of 1,202 household addresses was randomly selected representing 4.4 percent of the 27,391 households.

Fieldwork

Since the October 2014 LFS, the ESO has been using tablets for electronic data collection in Grand Cayman. However, for the Fall 2019 LFS paper forms were used in the Sister Islands due to logistical issues. Attached in the Appendix (page 127) is a copy of the questionnaire that was uploaded to the tablet for this edition of the LFS.

The reference week for the Fall 2019 LFS was the week September 22nd to September 28th, 2019. The data collection took place over a six-week period starting September 29, 2019 and ended on November 4, 2019. The administrative data (births, deaths, and work permits) as of the end of December 2019 which were used in estimating total population, were collected in early-February 2020.

Experienced supervisors from the ESO conducted four evenings of training in preparation for the fieldwork. A total of 58 persons, including ESO survey staff, were trained in Grand Cayman, most of whom have prior household survey experience (census and/or LFS). Fifty-four persons were eventually selected to conduct interviews in Grand Cayman. In the Sister Islands (Cayman Brac and Little Cayman), three persons were trained for two days to administer the LFS using the questionnaires on paper.

Weights

The 2019 population estimate was derived by adding the natural increase (births minus deaths) data collected from the Health Services Authority, and immigration (work permits and change of status) from the Immigration Department in the last semester of 2019 to the 2018 year population estimate.

The raising factors for Caymanian, PR/PR-WRW and Non-Caymanian sub-populations were then calculated based on their respective population estimates,

$$Raising\ factor_{si} = \frac{Population_{si}}{Survey\ Count_{si}}$$

Where:

$Population_{si}$ = estimated population based on administrative data of status_i
(i=Caymanian, Permanent Residents, and Non-Caymanians)

$Survey\ Count_{si}$ = number of individuals from the LFS per status.

The household characteristics were raised using the district response rates adjusted for non-responses at the household level.

Table 1: Response Rate by District, Fall 2019

District	Sample Size ¹	In Scope Households ²	Fully and Partially Completed	Response Rate ³
Total	1,202	959	917	95.6
George Town	655	520	502	96.5
West Bay	233	186	179	96.2
Bodden Town	206	170	164	96.5
North Side	29	20	18	90.0
East End	29	18	17	94.4
Sister Islands	50	45	37	82.2

1 Of the original 1,202 sample household addresses only 959 were found out to be households.

2 In scope households are those with results codes 1 - Fully completed, 2 - Partially completed, and 3- Refusals.

3 Response Rate represents those households fully and partially completed divided by in scope households.

Data processing

The survey returns were processed internally by ESO staff members. Data capture was built into the ESO Mobile LFS Project (LFSPrj) software on tablets; returns for the Sister Islands were entered manually on the tablets. Coding of industries and occupation were also conducted internally using the International Standard Industrial Classification (ISIC) (Rev. 4) and the International Standard Classification of Occupations (ISCO) 2008, respectively. Edit checks were conducted using CPro (Census and Survey Processing System) and SPSS (Statistical Package for the Social Sciences). Data were verified with cross-referencing information stored on the tablets or with a phone call to the respondent. A data file was then created with information from all households who completed the LFS interview (fully and partially). Finally, indicators were generated from this file using SPSS, and the final tables presented in this Report were prepared using Excel.

Standard errors for main estimates

Given the nature of the sample design used in the LFS, the estimates were computed with a 2.5 percent margin of error. The estimates published in this report's tables are rounded to the nearest whole number or person. The sum of the individual rounded numbers may not equal the total. In addition, the difference of one person for the same category in different tables is due to rounding.

Data representing the weighted responses of one individual in the survey are suppressed and indicated by the symbol "..."

The estimates presented in this report are all liable to sampling error. Their absolute sampling error increases with their magnitude, while the relative error decreases the greater the size of the estimate. Generally, the smaller the *Relative Standard Error* (or *Coefficient of Variation*) the more reliable is the estimate. Because of this, comparisons of the larger estimates may be used

with confidence, but small estimates must be treated with caution. The *standard errors*, *confidence intervals* and *coefficients of variation* (C.V.) of the estimates for key variables for the Fall 2019 LFS are shown in Tables 2 and 3.

3. DEFINITION of KEY CONCEPTS

Population

In the LFS, population means the “resident” population; that is, persons staying or intending to stay in the Cayman Islands for at least six months. Visitors/tourists are not included in the resident population. Persons in institutions for more than six months are excluded. Family members of resident households who were abroad at the time of the survey but have intentions to return to the Islands are also considered as residents.

The population is categorized into three sub-populations by immigration status: Caymanians, Permanent Residents (PR) and Non-Caymanians. Permanent Residents include Non-Caymanians married to Caymanians, Permanent Residents with a government contract, Permanent Residents with rights to work (PR-WRW) and Permanent Residents without rights to work.

Labour Force

The labour force is composed of those members of the non-institutionalised population (i.e. those not in residential institutions such as general penitentiary, retirement homes) 15 years of age and over, who during the reference week were employed or unemployed. All persons in the PR labour force in all tables and sections in this Report refer explicitly to PR-WRW only. Persons categorized as PR without rights to work are included in the Non-Caymanian labour force.

Employed

Employed persons are those who, during the reference week, did any work for pay or profit; that is, paid work in the context of an employer-employee relationship, or self-employment. It also includes unpaid family workers who contributed directly to the operation of a farm, business or professional practice, owned or operated by a related member of the household. Based on guidelines of the International Labour Organization (ILO), work can be for as little as an hour during the reference week; it excludes unpaid domestic housework and volunteer work but includes those temporarily away from their jobs.

Unemployed

Unemployed persons are those who, during the reference week are:

- (a) without work;
- (b) currently available for work and
- (c) actively looking for a job, or had definite arrangements to start a job within 4 weeks.

Unemployment Rate

The unemployment rate represents the number of unemployed persons expressed as a percentage of the labour force. The unemployment rate for a particular group (age, status, sex, etc.) is the number unemployed in that group expressed as a percentage of the labour force for that group.

$$\text{Unemployment Rate} = \frac{\text{Number of Unemployed}}{\text{Labour Force}} \times 100$$

Not In the Labour Force

These are persons in the non-institutional population (i.e. those not in residential institutions such as general penitentiary, retirement homes) – 15 years of age and over - who, during the reference week, were neither employed nor unemployed.

Household

A household comprises either one person living alone or a group of persons (not necessarily related) living at the same address, with common housekeeping, i.e. sharing at least one meal a day and sharing living arrangements. This concept is used for persons sharing an apartment or house or a one-room together. For further clarification, please see, https://www.eso.ky/UserFiles/page_docs/dfs/uploads/2019_fall_september_lfs_field_manual-3.pdf

Table 2: Standard Errors of Key Labour Force Indicators by Status

Selected Characteristics	Estimate	Standard Errors	(95%) Confidence Interval		C.V
			Lower	Upper	
Population	69,914	2,752	64,493	75,335	0.04
Caymanian	37,363	2,070	33,286	41,440	0.06
Permanent Resident WRW	5,190	509	4,188	6,192	0.10
Non-Caymanian	27,361	1,570	24,269	30,453	0.06
Working Age Population (15+ years)	59,262	2,321	54,689	63,834	0.04
Caymanian	29,359	1,624	26,160	32,558	0.06
Permanent Resident WRW	5,190	509	4,188	6,192	0.10
Non-Caymanian	24,713	1,423	21,911	27,516	0.06
Labour Force	49,089	1,983	45,182	52,995	0.04
Caymanian	21,269	1,247	18,813	23,724	0.06
Permanent Resident WRW	4,872	486	3,915	5,829	0.10
Non-Caymanian*	22,948	1,371	20,247	25,649	0.06
Labour Force Participation Rate (%)	82.8	1.0	80.8	84.8	0.01
Caymanian	72.4	1.6	69.4	75.5	0.02
Permanent Resident WRW	93.9	1.9	90.1	97.6	0.02
Non-Caymanian*	92.9	1.3	90.3	95.4	0.01
Employed	47,394	1,929	43,594	51,194	0.04
Caymanian	20,068	1,199	17,707	22,429	0.06
Permanent Resident WRW	4,696	471	3,767	5,624	0.10
Non-Caymanian*	22,630	1,363	19,945	25,316	0.06
Underemployed	1,017	203	618	1,416	0.20
Caymanian	629	175	284	974	0.28
Permanent Resident WRW	71	50	(27)	169	0.70
Non-Caymanian*	318	104	113	522	0.33
Underemployment Rate (%)	2.1	0.4	1.3	2.9	0.20
Caymanian	3.0	0.8	1.4	4.6	0.27
Permanent Resident WRW	1.4	1.0	(0.6)	3.5	0.71
Non-Caymanian*	1.4	0.4	0.5	2.3	0.32
Unemployed	1,695	248	1,206	2,184	0.15
Caymanian	1,201	203	801	1,600	0.17
Permanent Resident WRW	177	93	(6)	360	0.53
Non-Caymanian*	318	104	112	524	0.33
Unemployment Rate (%)	3.5	0.5	2.5	4.4	0.14
Caymanian	5.6	0.9	3.9	7.4	0.16
Permanent Resident WRW	3.6	1.8	(0.0)	7.3	0.51
Non-Caymanian*	1.4	0.5	0.5	2.3	0.33
Not in the Labour Force	10,173	738	8,719	11,627	0.07
Caymanian	8,090	651	6,808	9,372	0.08
Permanent Resident WRW	318	104	113	523	0.33
Non-Caymanian*	1,765	328	1,120	2,410	0.19

*Includes PR holders without rights to work.

Table 3: Standard Errors of Key Labour Force Indicators by Sex

Selected Characteristics	Estimate	Standard Errors	(95%) Confidence Interval		C.V
			Lower	Upper	
Population	69,914	2,752	64,493	75,335	0.04
Male	34,539	1,444	31,695	37,383	0.04
Female	35,375	1,575	32,273	38,477	0.04
Working Age Population (15+ years)	59,262	2,321	54,689	63,834	0.04
Male	29,367	1,250	26,904	31,829	0.04
Female	29,895	1,311	27,313	32,477	0.04
Labour Force	49,089	1,983	45,182	52,995	0.04
Male	25,222	1,130	22,996	27,448	0.04
Female	23,867	1,113	21,676	26,058	0.05
Labour Force Participation Rate (%)	82.8	1.0	80.8	84.8	0.01
Male	85.9	1.2	83.6	88.2	0.01
Female	79.8	1.4	77.0	82.7	0.02
Employed	47,394	1,929	43,594	51,194	0.04
Male	24,368	1,121	22,160	26,575	0.05
Female	23,026	1,083	20,893	25,160	0.05
Underemployed	1,017	203	618	1,416	0.20
Male	442	124	198	687	0.28
Female	575	136	307	843	0.24
Underemployment Rate (%)	2.1	0.4	1.3	2.9	0.20
Male	1.8	0.5	0.8	2.7	0.28
Female	2.4	0.6	1.3	3.5	0.23
Unemployed	1,695	248	1,206	2,184	0.15
Male	854	181	497	1,211	0.21
Female	841	166	515	1,167	0.20
Unemployment Rate (%)	3.5	0.5	2.5	4.4	0.14
Male	3.4	0.7	2.0	4.8	0.21
Female	3.5	0.7	2.2	4.8	0.19
Not in the Labour Force	10,173	738	8,719	11,627	0.07
Male	4,145	388	3,380	4,910	0.09
Female	6,028	512	5,019	7,037	0.08

4. MAIN FINDINGS

The population of the Cayman Islands was estimated at 69,914. There were 37,363 Caymanians, 5,437 Permanent Residents (of which 5,190 are PR-WRW) and 24,394 Non-Caymanians. The labour force was comprised of 49,089 persons, with 47,394 of them employed and 1,695 unemployed. The labour force participation rate was 82.8 percent, while the unemployment rate was 3.5 percent. The unemployment rate and labour force participation rate varied by sex and status (Tables 4 and 5). Figure 1 illustrates the composition of the population and the labour force.

Table 4: Main Labour Force Indicators by Status, Fall 2019

Indicators	Total	Caymanian	Permanent Res.	Non-Caymanian
Population	69,914	37,363	5,437 ^a	27,114
0 - 14 years	10,652	8,004	247 ^a	2,401
Working Age Population (15+)	59,262	29,359	5,190 ^b	24,713
Labour Force	49,089	21,269	4,872 ^b	22,948
Employed	47,394	20,068	4,696 ^b	22,630
of which: Underemployed	1,017	629	71 ^b	318
Unemployed	1,695	1,201	177 ^b	318
Not In the Labour Force	10,173	8,090	318 ^b	1,765
Labour Force Participation Rate	82.8	72.4	93.9	92.9
Unemployment Rate	3.5	5.6	3.6	1.4

^a Refers to Permanent Residents with rights to work and without rights to work.

^b Refers to Permanent Residents with rights to work only.

^c Inclusive of PR without rights to work

Table 5: Main Labour Force Indicators by Sex, Fall 2019

Indicators	Total	Male	Female
Population	69,914	34,539	35,375
0 - 14 years	10,652	5,172	5,480
Working Age Population (15+)	59,262	29,367	29,895
Labour Force	49,089	25,222	23,867
Employed	47,394	24,368	23,026
of which: Underemployed	1,017	442	575
Unemployed	1,695	854	841
Not In the Labour Force	10,173	4,145	6,028
Labour Force Participation Rate	82.8	85.9	79.8
Unemployment Rate	3.5	3.4	3.5

Figure 1: Main Labour Force Composition, Fall 2019

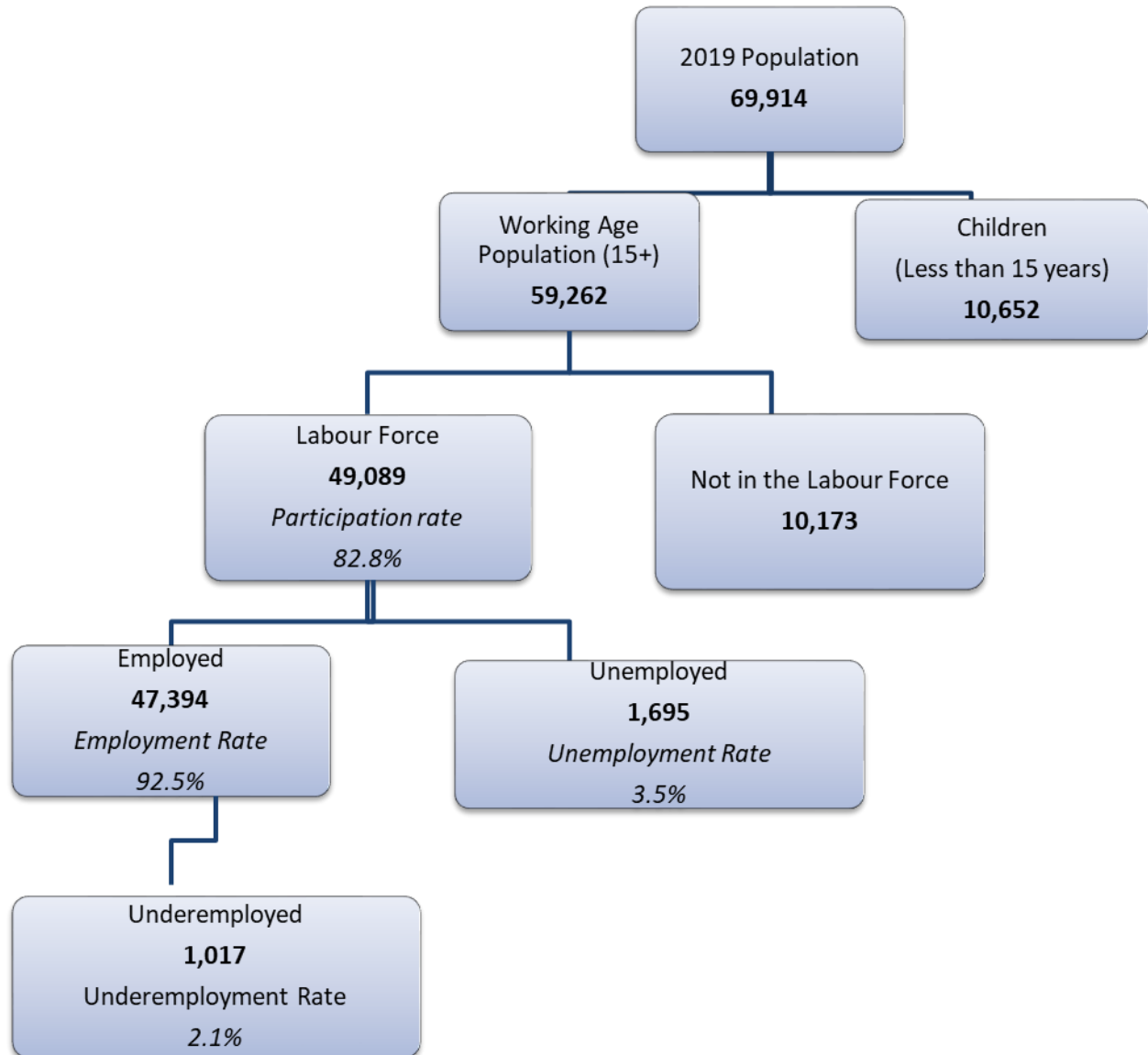

4.1 POPULATION ESTIMATES

For the calendar year ending December 2019, the estimated population of the Cayman Islands stood at 69,914. The majority of Cayman's population lives in Grand Cayman, particularly in George Town, which accounted for 52.3 percent of the population. West Bay had 20.3 percent of the population, and Bodden Town had 20.0 percent, while North Side population stood at 2.3 percent and East End 2.0 percent respectively. The Sister Islands' (Cayman Brac and Little Cayman) combined population accounted for 3.2 percent (Table 6).

The average household size was 2.4 persons. North Side had the highest household size with 2.9 persons, while the Sister Islands had the smallest with 1.9 persons.

Table 6: Population Estimates by District, Fall 2019

District	Total Population		Average Household Size	Total Households	
	#	%		#	%
Total	69,914	100	2.4	28,834	100
George Town	36,547	52.3	2.3	16,136	56.0
West Bay	14,183	20.3	2.6	5,531	19.2
Bodden Town	13,961	20.0	2.8	4,945	17.2
North Side	1,574	2.3	2.9	545	1.9
East End	1,411	2.0	2.8	510	1.8
Sister Islands	2,238	3.2	1.9	1,166	4.0

*The total number of households was estimated based on the estimated population by district divided by the average household size by district. This method was adopted in view of the lack of a fully-updated Household Register.

Sex and Age

The estimated population in Fall 2019 comprised of 49.4 percent males and 50.6 percent females (Table 7).

Children younger than 15 years old accounted for 15.2 percent of the population, while the elderly (65 years or older) represented 7.9 percent. These two groups together are referred to as the 'dependent population' and accounted for a little less than one quarter of the population (23.2%).

The working-age population, which is the age group comprising persons who are 15 years and older accounted for 84.8 percent of the population. Persons in this age group are usually working or looking for work and are said to be in their 'productive years'. Within this group, persons aged

15 to 64 years are considered to be the ones on whom children (0-14 years) and elderly (65 and above) depend. The ratio of the latter population groups to the 15 to 64 years old group shows a dependency ratio¹ of 30.5 percent.

Table 7: Population Estimate by Selected Characteristics, Fall 2018 and 2019

Selected Characteristics	Fall 2018 Population		Fall 2019 Population		Fall 2019 - 2018 Change	
	#	%	#	%	#	%
Total	65,813	100	69,914	100	4,101	6.2
Sex						
Male	31,875	48.4	34,539	49.4	2,664	8.4
Female	33,938	51.6	35,375	50.6	1,437	4.2
Status						
Caymanian	36,705	55.8	37,363	53.4	658	1.8
Permanent Res.	5,940	9.0	6,955	9.9	1,015	17.1
Non-Caymanian	23,168	35.2	25,596	36.6	2,428	10.5
Age Group						
0 - 14	11,663	17.7	10,652	15.2	(1,011)	(8.7)
15 - 24	5,523	8.4	6,250	8.9	727	13.2
25 - 34	11,247	17.1	11,877	17.0	630	5.6
35 - 44	13,661	20.8	13,921	19.9	260	1.9
45 - 54	12,096	18.4	12,782	18.3	685	5.7
55 - 64	6,174	9.4	8,269	11.8	2,095	33.9
65+	4,946	7.5	5,552	7.9	606	12.3
DK/NS	502	0.8	610	0.9	108	21.5

** Due to rounding, sub – totals may differ from the sum*

Status

Caymanians comprise the majority (53.4%) of the population while Non-Caymanians and Permanent Residents had a population share of 36.6 and 9.9 percent, respectively. In comparison to Fall 2018, the Caymanian population was 1.8 percent higher (Table 7).

Among Caymanians, 78.6 percent were in the working-age population compared to 96.4 and 90.6 percent of all Permanent Residents and Non-Caymanians, respectively (Appendix Table 1.5). The latter is expected since the residency of most expatriates is dependent on work permits.

¹ The dependency ratio is calculated: $\frac{\text{Population aged (0-14)+(65+) years}}{\text{Population aged (15-64) years less DK/NS}} * 100$

4.2 LABOUR FORCE

The labour force is comprised of persons in the working-age population who worked, as well as those who at the time of the survey, did not have a job, but were available and looking for work during the reference period. In Fall 2019, there were 49,089 persons who were in the labour force (Table 8).

Table 8: Labour Force by Selected Characteristics, Fall 2019

Selected Characteristics	Labour Force	
	#	% Distribution
Total	49,089	100
Sex		
Male	25,222	51.4
Female	23,867	48.6
Status		
Caymanian	21,269	43.3
PR-WRW	4,872	9.9
Non-Caymanian	22,948	46.7
Age Group		
15 - 24	3,304	6.7
25 - 34	11,288	23.0
35 - 44	13,439	27.4
45 - 54	12,064	24.6
55 - 64	6,850	14.0
65+	1,875	3.8
DK/NS	269	0.5
Educational Attainment		
None	99	0.2
Primary and below	1,192	2.4
Middle School	2,498	5.1
High School	17,402	35.5
Post Secondary	11,073	22.6
College / University	15,942	32.5
Other	121	0.2
Not Stated	760	1.5

** Due to rounding, sub – totals may differ from the sum*

Sex and age

In Fall 2019, 51.4 percent of the labour force were males, while females accounted for the remaining 48.6 percent. Most persons in the labour force were reported in the age group 35 to 44 years (27.4%) just slightly more than the group 45 to 54 years (24.6%) while the group 25 to 34 years comprised 23.0 percent.

Status

The labour force distribution by nationality status in Fall 2019 indicated that 43.3 percent were Caymanians, 46.7 percent were Non-Caymanians, and 9.9 percent were PR-WRW (Table 8).

Labour Force Participation Rate

The overall labour force participation rate (LFPR)² was 82.8 percent (Table 9). Non-Caymanians overall had the highest labour force participation rate (92.9%) as expected due to the work permits oriented immigration system. Caymanian LFPR was 72.4 percent.

In table 9, for educational attainment, the labour force participation rate ranged from 57.2 percent among those with “primary and below” to 89.0 percent among those with “college or university” education.

By age, those from 25 to 54 years old have the highest LFPRs. The participation rate for females was lower than males in all of the educational attainment categories except primary and below.

² The number of persons in the labour force expressed as a percentage of the working age population.

Table 9: Labour Force Participation Rate by Selected Characteristics, Fall 2019

Selected Characteristic	Total	Male	Female
Total	82.8	85.9	79.8
Status			
Caymanian	72.4	74.9	70.1
PR WRW	93.9	98.6	89.5
Non-Caymanian	92.9	95.6	90.0
Age			
15 - 24	52.9	52.3	53.4
25 - 34	95.0	95.7	94.4
35 - 44	96.5	97.7	95.4
45 - 54	94.4	96.0	92.8
55 - 64	82.8	88.6	76.4
65+	33.8	48.1	19.5
DK/NS	44.1	69.1	33.2
Educational Attainment			
Primary and below	57.2	58.5	54.5
Middle School	76.4	80.1	71.6
High School	80.3	83.2	77.4
Post Secondary	88.0	93.3	81.8
College / University	89.0	91.9	86.7
Other (Not specified)	100.0	-	100.0
DK/NS	52.7	47.9	55.1

4.3 EMPLOYED

The employed consists of those persons in the labour force who worked for pay, profit or family gain for at least one hour during the reference week, which was the week of September 22nd to September 28th, 2019. Persons who, for some reason or the other, did not work during the reference week, but had a job were also categorized as employed as such persons were temporarily absent from work. The number of employed persons was 47,394 (Table 10).

Table 10: Employed Persons by Selected Characteristics, Fall 2019

Selected Characteristics	Employed Persons	
	#	% Distribution
Total	47,394	100
Sex		
Male	24,368	51.4
Female	23,026	48.6
Status		
Caymanian	20,068	42.3
PR WRW	4,696	9.9
Non-Caymanian	22,630	47.7
Age Group*		
15 - 24	3,047	6.4
25 - 34	10,818	22.8
35 - 44	12,956	27.3
45 - 54	11,828	25.0
55 - 64	6,601	13.9
65+	1,875	4.0
DK/NS	269	0.6
Educational Attainment		
None	99	0.2
Primary and below	1,128	2.4
Middle School	2,384	5.0
High School	16,461	34.7
Post Secondary	10,917	23.0
College / University	15,581	32.9
Other	121	0.3
DK/NS	703	1.5

** Due to rounding, sub – totals may differ from the sum*

Sex and Age

The number of employed males in the labour force was 24,368, which was higher than the employed females, 23,026 (Table 10). From the 25 to 34 to the 45 to 54 age groups accounted for 75.1 percent of those employed. Persons aged 15 to 24 years and the elderly (65+ years) represented 6.4 and 4.0 percent of the employed, respectively.

Status

Employed Caymanians totalled 20,068 and accounted for 42.3 percent of the employed labour force. Employed Non-Caymanians was estimated at 22,630 and Permanent Residents WRW at 4,696. These categories combined accounted for 58.0 percent of the employed labour force (Table 10).

Employment Status

The employed persons are primarily “paid employees” (92.2%), while 7.4 percent were “self-employed,” i.e., they had their own business with or without employees. Among employed males, 10.4 percent were self-employed, while among females, 4.2 percent were self-employed. Caymanians (14.8%) were more likely than Permanent Residents WRW (5.3%) and Non-Caymanians (1.2%) to have their own business (Tables 11 and 12).

Table 11: Employed Persons by Employment Status and Sex, Fall 2019

Employment Status	Total		Male		Female		Sex Distribution	
	#	%	#	%	#	%	Male	Female
Total	47,394	100	24,368	100	23,026	100	51.4	48.6
Employee (work for someone)	43,700	92.2	21,743	89.2	21,957	95.4	49.8	50.2
Self-employed with NO employees	1,888	4.0	1,261	5.2	627	2.7	66.8	33.2
Self-employed with employees	1,614	3.4	1,271	5.2	343	1.5	78.7	21.3
DK/NS	192	0.4	92	0.4	99	0.4	48.2	51.8

Table 12: Employed Persons by Employment Status and Status, Fall 2019

Employment Status	Total		Caymanian		PR WRW		Non-Caymanian		Status Distribution		
	#	%	#	%	#	%	#	%	Caymanian	PR WRW	Non-Caymanian
Total	47,394	100	20,068	100	4,696	100	22,630	100	42.3	9.9	47.7
Employee (work for someone)	43,700	92.2	17,009	84.8	4,342	92.5	22,348	98.8	38.9	9.9	51.1
Self-employed with NO employees	1,888	4.0	1,429	7.1	212	4.5	247	1.1	75.7	11.2	13.1
Self-employed with employees	1,614	3.4	1,544	7.7	35	0.8	35	0.2	95.6	2.2	2.2
DK/NS	192	0.4	86	0.4	106	2.3	-	-	44.7	55.3	-

Occupation

The top five occupations, which comprised 75.7 percent of total employment, were professionals (18.7%); service and sales workers (18.4%); technicians and associate professionals (13.4%); elementary occupations (13.1%), and craft and related trades workers (12.1%), (Figure 2). Analysis by sex and status indicates various trends. Most employed males worked as craft and related trades workers (22.7%); professionals (16.8%); technicians and associate professionals (13.1%); service and sales workers (12.5%) and managers (11.3%). Employed females worked mainly in service and sales workers (24.6%); professionals (20.8%); elementary occupations (16.5%); and technicians and associate professionals (13.7%) (Appendix Table 3.25).

Most employed Caymanians worked as managers (17.5%) followed by technicians and associate professionals (17.4%); professionals (16.0%); service and sales workers (13.7%); and clerical support workers (12.5%). The leading occupations for Non-Caymanians are service and sales workers (22.2%); elementary occupations (20.1%); professionals (19.2%); and craft and related trades workers (14.0%). Permanent Residents WRW principally worked as professionals (28.6%); service and sales workers (20.3%); craft and related trades workers (15.0%); and technicians and associate professionals (10.3%). (Appendix Table 3.26).

Figure 2: Employment by Occupation Percentage Distribution, Fall 2019

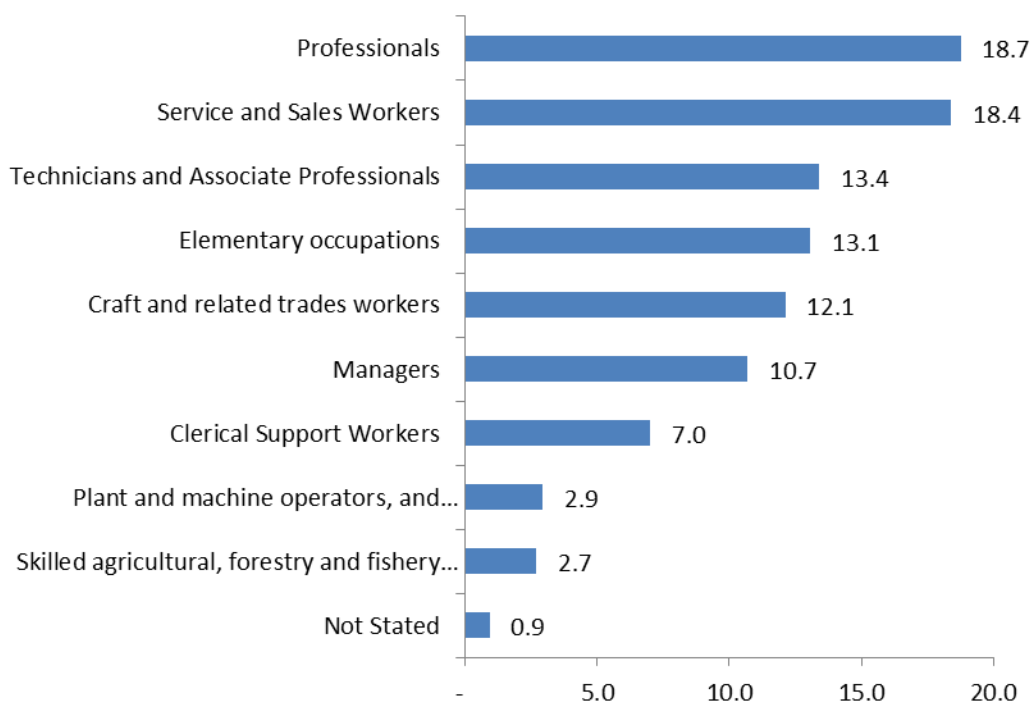

Industry

The top six industries accounted for 55.1 percent of the employed labour force. They were as follows: wholesale and retail trade (11.3%); construction (11.3%); professional, scientific, and technical activities (9.9%); activities of households as employers (8.5%); financial and insurance activities (7.4%); and public administration and defense (6.7%); (see Figure 3).

Figure 3: Employment by Industry Percentage Distribution, Fall 2019

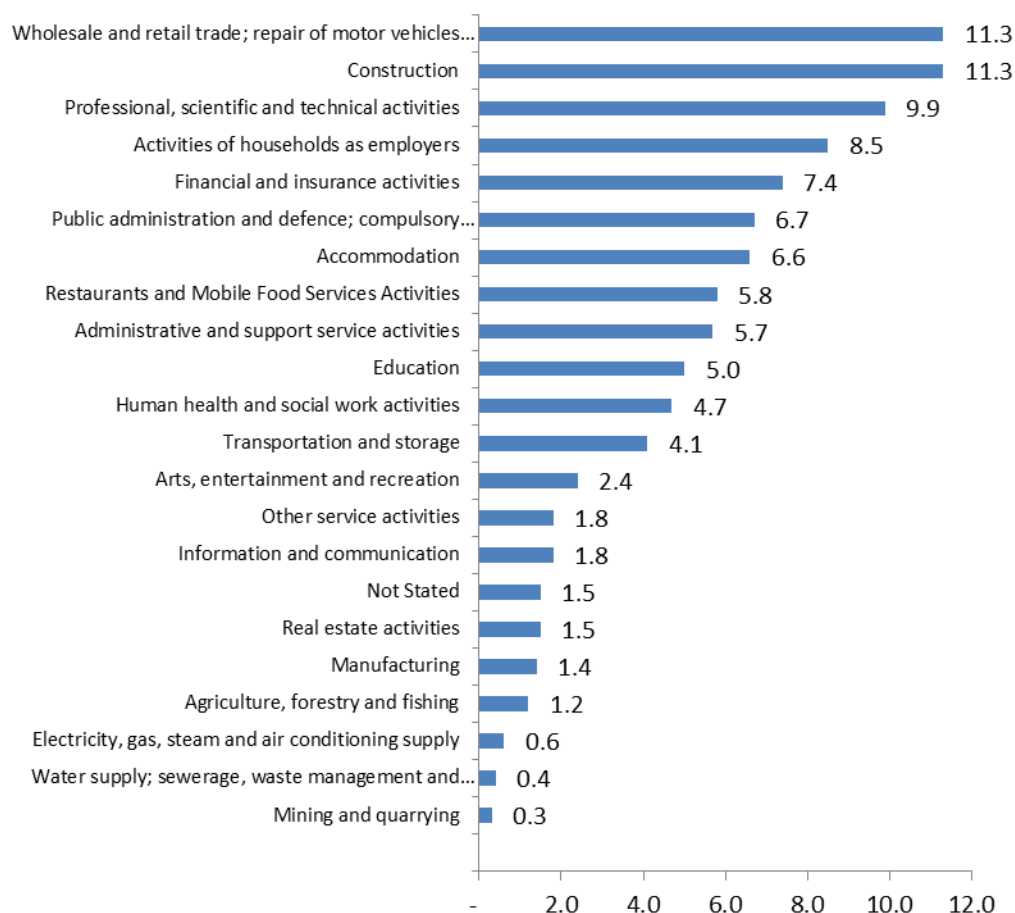

Hours of Work

Number of hours worked is defined as the number of hours worked during the reference period of September 22nd to September 28th, 2019, by the respondent at his/her job(s), which includes all hours spent on work activities and overtime hours but excludes vacation leave, sick leave, public holidays and other forms of paid or unpaid leave.

The employed actually worked an average of 44.8 hours per week. On average, males worked more by 1.3 hours than females. Non-Caymanians had an average actual hour worked per week

of 45.4 hours while Caymanians for the same period worked 44.4 hours and Permanent Residents WRW 43.6 hours. (Appendix Tables 3.31 and 3.32).

Earnings from Main Job

Approximately 57.6 percent of employed persons earned CI\$2,400 or more per month (Tables 13 and 14). The proportion was higher among employed males (60.5%) compared to employed females (54.5%). Caymanians (67.9%) were more likely than Permanent Residents WRW (63.2%) and Non-Caymanians (47.3%) to have earned CI\$2,400 or more per month.

Table 13: Employed Persons by Monthly Earnings from Main Job and Sex, Fall 2019

Income	Total		Male		Female		Sex Distribution	
	#	%	#	%	#	%	Male	Female
Total	47,394	100	24,368	100	23,026	100	51.4	48.6
\$ 0 - \$ 1199	5,071	10.7	1,540	6.3	3,531	15.3	30.4	69.6
\$ 1200 - \$ 2399	12,855	27.1	7,127	29.2	5,728	24.9	55.4	44.6
\$ 2400 - \$ 3599	8,923	18.8	4,965	20.4	3,958	17.2	55.6	44.4
\$ 3600 - \$ 4799	6,028	12.7	2,843	11.7	3,185	13.8	47.2	52.8
\$ 4800 - \$ 5999	4,858	10.2	2,546	10.4	2,312	10.0	52.4	47.6
\$ 6000 - \$ 7199	2,288	4.8	1,222	5.0	1,066	4.6	53.4	46.6
\$ 7200 - \$ 8399	1,851	3.9	999	4.1	852	3.7	53.9	46.1
\$ 8400 +	3,351	7.1	2,179	8.9	1,172	5.1	65.0	35.0
DK/NS	2,169	4.6	947	3.9	1,222	5.3	43.6	56.4

*Expanded income brackets are presented in Appendix Table 3.33

Table 14: Employed Persons by Monthly Earnings from Main Job and Status, Fall 2019

Income	Total		Caymanian		PR WRW		Non-Caymanian		Status Distribution		
	#	%	#	%	#	%	#	%	Caymanian	PR WRW	Non-Caymanian
Total	47,394	100	20,068	100	4,696	100	22,630	100	42.3	9.9	47.7
\$ 0 - \$ 1199	5,071	10.7	1,258	6.3	424	9.0	3,389	15.0	24.8	8.4	66.8
\$ 1200 - \$ 2399	12,855	27.1	3,888	19.4	1,059	22.6	7,908	34.9	30.2	8.2	61.5
\$ 2400 - \$ 3599	8,923	18.8	3,945	19.7	847	18.0	4,131	18.3	44.2	9.5	46.3
\$ 3600 - \$ 4799	6,028	12.7	3,345	16.7	565	12.0	2,118	9.4	55.5	9.4	35.1
\$ 4800 - \$ 5999	4,858	10.2	2,916	14.5	388	8.3	1,553	6.9	60.0	8.0	32.0
\$ 6000 - \$ 7199	2,288	4.8	1,229	6.1	106	2.3	953	4.2	53.7	4.6	41.7
\$ 7200 - \$ 8399	1,851	3.9	686	3.4	318	6.8	847	3.7	37.1	17.2	45.8
\$ 8400 +	3,351	7.1	1,515	7.5	741	15.8	1,094	4.8	45.2	22.1	32.7
DK/NS	2,169	4.6	1,286	6.4	247	5.3	635	2.8	59.3	11.4	29.3

*Expanded income brackets are presented in Appendix Table 3.34

Employment by size of business

Majority of the employed persons worked in large businesses with 50 or more employees (31.5%) and in micro-business with one to five employees (24.1%). The highest proportion of Permanent Residents WRW (36.8%) and Caymanians (35.0%) were employed by large businesses. The highest proportion of Non-Caymanians (30.4%) was employed by micro-businesses, closely followed by large businesses (27.3%).

Table 15a: Employed Persons by Size of Organization and Sex, Fall 2019

No. of Employees	Total		Male		Female		Sex Distribution	
	#	%	#	%	#	%	Male	Female
Total	47,394	100	24,368	100	23,026	100	51.4	48.6
1 - 5	11,426	24.1	4,809	19.7	6,617	28.7	42.1	57.9
6 - 10	6,458	13.6	3,958	16.2	2,500	10.9	61.3	38.7
11 - 24	8,012	16.9	4,822	19.8	3,190	13.9	60.2	39.8
25 - 49	4,930	10.4	2,413	9.9	2,517	10.9	48.9	51.1
50 +	14,941	31.5	7,457	30.6	7,484	32.5	49.9	50.1
DK/NS	1,628	3.4	910	3.7	718	3.1	55.9	44.1

Table 15b: Employed Persons by Size of Organization and Status, Fall 2019

No. of Employees	Total		Caymanian		PR WRW		Non-Caymanian		Status Distribution		
	#	%	#	%	#	%	#	%	Caymanian	PR WRW	Non-Caymanian
Total	47,394	100	20,068	100	4,696	100	22,630	100	42.3	9.9	47.7
1 - 5	11,426	24.1	3,659	18.2	883	18.8	6,884	30.4	32.0	7.7	60.3
6 - 10	6,458	13.6	2,716	13.5	494	10.5	3,248	14.4	42.1	7.7	50.3
11 - 24	8,012	16.9	3,316	16.5	883	18.8	3,813	16.8	41.4	11.0	47.6
25 - 49	4,930	10.4	2,458	12.3	388	8.3	2,083	9.2	49.9	7.9	42.3
50 +	14,941	31.5	7,032	35.0	1,730	36.8	6,178	27.3	47.1	11.6	41.4
DK/NS	1,628	3.4	886	4.4	318	6.8	424	1.9	54.4	19.5	26.0

4.3.1 UNDEREMPLOYED

‘Underemployment’ is defined as ‘Involuntary part-time’ work, where workers who could (and would like to) be working for a full work-week can find only part-time work. The underemployed accounted for 2.1 percent of the employed in Fall 2019 (Table 16). The underemployment rate for females was 2.5 percent, while for males, it was 1.8 percent. Caymanians had an

underemployment rate of 3.1 percent, Permanent Residents WRW had 1.5 percent and Non-Caymanians had 1.4 percent. Persons aged 65 and above have the highest underemployment rate (4.6%) along with those who have completed primary school and below education (2.5%), (Table 16).

Table 16: Underemployment Rate by Selected Characteristics, Fall 2019

Selected Characteristics	Employed	Underemployed	Underemployment Rate**
	#	#	%
Total	47,394	1,017	2.1
Sex			
Male	24,368	442	1.8
Female	23,026	575	2.5
Status*			
Caymanian	20,068	629	3.1
PR WRW	4,696	71	1.5
Non-Caymanian	22,630	318	1.4
Age*			
15 - 24	3,047	114	3.8
25 - 34	10,818	227	2.1
35 - 44	12,956	298	2.3
45 - 54	11,828	86	0.7
55 - 64	6,601	207	3.1
65+	1,875	86	4.6
DK/NS	269	-	-
Educational Attainment*			
None	99	-	-
Primary and below	1,128	29	2.5
Middle School	2,384	57	2.4
High School	16,461	506	3.1
Post Secondary	10,917	361	3.3
College / University	15,581	64	0.4
Other	121	-	-
Not Stated	703	-	-

* Due to rounding, sub – totals may differ from the sum

** Underemployment Rate = $\frac{\text{Number of Underemployed}}{\text{Number of Employed}} \times 100$

4.4 UNEMPLOYED

There were 1,695 unemployed persons, and the unemployment rate was 3.5 percent (Table 17a). The unemployed were mainly persons who were 35 to 44 years old (483 persons), representing 28.5 percent of those unemployed. Females totalled 841 persons, while 1,201 Caymanians were unemployed.

Table 17a: Unemployed Persons by Selected Characteristics, Fall 2019

Selected Characteristics	Unemployed Persons		Unemployment Rate**
	#	% Distribution	%
Total	1,695	100.0	3.5
Sex			
Male	854	50.4	3.4
Female	841	49.6	3.5
Status			
Caymanian	1,201	70.8	5.6
PR WRW	177	10.4	3.6
Non-Caymanian	318	18.7	1.4
Age Group*			
15 - 24	257	15.2	7.8
25 - 34	471	27.8	4.2
35 - 44	483	28.5	3.6
45 - 54	235	13.9	2.0
55 - 64	249	14.7	3.6
Educational Attainment			
Primary and below	64	3.8	5.4
Middle School	114	6.7	4.6
High School	942	55.6	5.4
Post Secondary	156	9.2	1.4
College / University	361	21.3	2.3
Not Stated	57	3.4	7.5

* Due to rounding, sub – totals may differ from the sum

$$** \text{ Unemployment Rate} = \frac{\text{Number of Unemployed}}{\text{Labour Force}} \times 100$$

Majority of those unemployed were high school graduates (942 persons). High school graduates also comprised the largest number among the unemployed Caymanians 800 persons and Permanent Residents WRW 106 persons, while College/University graduates comprised the largest number among the unemployed Non-Caymanian 212 persons. (see Appendix Table 5.2).

Table 17b: Unemployment Rates (%) by Selected Characteristics and Status, Fall 2019

Selected Characteristics	Total	Caymanian	PR WRW	Non Caymanian
Total	3.5	5.6	3.6	1.4
Sex				
Male	3.4	5.4	5.7	1.2
Female	3.5	5.9	1.5	1.6
Age*				
15 - 24	7.8	11.1	-	-
25 - 34	4.2	10.1	8.3	-
35 - 44	3.6	4.7	4.1	2.8
45 - 54	2.0	3.6	2.7	-
55 - 64	3.6	4.0	-	4.3
Educational Attainment				
Primary and below	5.4	5.9	-	-
Middle School	4.6	10.5	-	-
High School	5.4	9.3	9.7	0.5
Post Secondary	1.4	1.8	-	1.4
College / University	2.3	2.0	1.5	2.7
Not Stated	7.5	15.4	-	-

** Due to rounding, sub – totals may differ from the sum*

$$\begin{aligned}
 & \text{** Unemployment Rate} \\
 & = \frac{\text{Number of Unemployed}}{\text{Labour Force}} \times 100
 \end{aligned}$$

Sex, age and status

The unemployed persons between ages 35 and 44 years comprised the highest segment of the unemployed (28.5%). The unemployment rate was highest between the ages 15 and 24 years (7.8%). The unemployment rate for males (3.4%) and females (3.5%). Caymanians had the highest unemployment rate of 5.6 percent; Permanent Residents WRW had 3.6 percent and Non-Caymanians, 1.4 percent. (see Table 17a and 17b)

Educational attainment

As shown in Table 17b, among the unemployed Caymanians, those with post-secondary education and college/university education have unemployment rates of 1.8 percent and 2.0 percent, respectively. Persons with middle school and high school education have the highest unemployment rates of 10.5 percent and 9.3 percent, respectively.

Among the unemployed PR-WRW, persons who completed high school had an unemployment rate of 9.7 percent. Among the Non-Caymanians, the highest unemployment rates were for persons who completed college/university education (2.7%).

Reasons for not having work

Majority of the unemployed persons (59.7%) stated “no work available,” as the main reason for being unemployed. This reason was also cited by most males (74.2%) and females (45.0%). Similar trends were also seen among Caymanians (66.7%), while the largest group of the unemployed Non-Caymanians (33.3%) reported “waiting for work permit” as the main reason for not having work (see Appendix Tables 5.8 and 5.9).

Job search

When asked about their main methods of job search, which was a multiple response question, the most popular responses among the unemployed were “send résumé” (56.6%) and “check websites” (51.7%). Persons who were classified as “unemployed” also ask friends (48.7%) and register with NWDA (48.2%) (Appendix Tables 5.14 and 5.15).

Prior work and period without work

The majority (82.0%) of the unemployed stated they had previous jobs, of these only 31.8 percent have been without work for more than one year (Appendix Tables 5.16 and 5.18).

Among the unemployed Caymanians, 1,143 (95.2%) had previous jobs while 57 (4.8%) never had a job; 32.5 percent of those with previous jobs were unemployed for more than a year (Appendix Tables 5.16, 5.17, 5.18 and 5.19).

Training

Approximately five out of ten of the unemployed persons (54.2%) received training for a specific occupation. Among unemployed Caymanians, 50.0 percent had the training, while most Non-Caymanians (77.8%) received training for a specific occupation (Appendix Table 5.26).

4.5 PERSONS NOT IN THE LABOUR FORCE

Those who were of working age (15 years and older) and not working, not available to work or did not seek work during the reference week were classified as not being in the labour force. A total of 10,173 persons were not in the labour force, the majority of whom were Caymanians (79.5%). Females accounted for 59.3 percent of the persons not in the labour force. Most of the

persons outside the labour force were aged 65 years and older (36.1%) and those aged 15 –24 years old (29.0%). Persons who had high school or lower-level education (59.1%) made up the majority of those not in the labour force (Table 18 and Appendix Tables 6.1 and 6.2).

Table 18: Persons not in the Labour Force by Selected Characteristics, Fall 2019

Selected Characteristics	Total	
	#	%
Total	10,173	100.0
Sex		
Male	4,145	40.7
Female	6,028	59.3
Status		
Caymanian	8,090	79.5
PR WRW	318	3.1
Non-Caymanian	1,765	17.4
Age		
15 - 24	2,946	29.0
25 - 34	588	5.8
35 - 44	483	4.7
45 - 54	718	7.1
55 - 64	1,419	14.0
65+	3,678	36.1
DK/NS	341	3.4
Educational Attainment		
None	86	0.8
Primary and below	893	8.8
Middle School	772	7.6
High School	4,266	41.9
Post Secondary	1,510	14.8
College / University	1,964	19.3
Not Stated	683	6.7

Table 19: Percent of Persons Not in the Labour Force by Selected Characteristics and Main Reasons for Not Working, Fall 2019

Selected Characteristics	Home / family duties	Student / in training	Retired / Elderly	Temporary Illness / Injury	Infirmity / Disabled	Other	DK/NS
Total	31.8	13.1	44.3	5.9	0.6	3.5	0.8
Sex							
Male	34.8	2.1	47.4	10.6	0.7	4.5	-
Female	29.7	20.5	42.2	2.8	0.5	2.8	1.4
Status							
Caymanian	32.0	6.8	49.5	7.1	0.4	3.2	1.1
Permanent Res.	27.3	27.3	36.4	-	-	9.1	-
Non-Caymanian	31.5	38.9	22.2	1.9	1.9	3.7	-
Age							
15 - 24	91.6	4.8	-	0.9	-	2.7	-
25 - 34	44.4	12.0	5.3	21.8	5.3	6.0	5.3
35 - 44	4.1	76.2	7.8	3.6	4.1	4.1	-
45 - 54	-	41.1	39.0	14.4	-	5.5	-
55 - 64	4.6	6.3	69.0	12.1	-	6.0	2.0
65+	-	4.8	87.3	4.7	-	2.4	0.8
DK/NS	-	-	100.0	-	-	-	-

When asked for the reasons for not working, most of the persons not in the labour force stated they were “retired/elderly” (38.6%) or “home/family duties” (3.5%). Retirees and students also dominate the composition of the Caymanian sub-group. Permanent Residents WRW and Non-Caymanians outside the labour force were mostly with “student/in training” (62.5%), while Non-Caymanians outside the labour force were mostly “home/family duties” (41.5%).

4.5.1 POTENTIAL LABOUR FORCE

Based on the ILO definition, the potential labour force consists of all persons of working age (15 years and older) who, during the reference week, were neither employed nor unemployed and were either classified as unavailable jobseekers or available potential job seekers. *Unavailable jobseekers* are persons who carried out activities to ‘seek employment’, were not ‘currently available’ but would become available within a subsequent short period. *Available potential jobseekers* are persons who did not carry out activities to ‘seek employment’, but wanted employment and were ‘currently available’.

Of the 10,173 persons who were not in the labour force, 947 persons were considered potential labour force, all of whom carried out job search for a job in the future but are not currently available. Majority of these persons were Caymanians (66.4%) and aged 65 and over the years (22.6%) (see Appendix Table 6.30).

5. OTHER FINDINGS

5.1 HOUSING CHARACTERISTICS

The majority of households (48.3%) were in owned homes, while 48.2 percent rented them (Table 20). Majority of the households had internet connectivity (86.7%), computer/laptops (68.4%), cable/satellite television (51.3%), and air-condition (92.6%). Notably, only 28.2 percent have a land-line telephone, but almost all (98.4%) had at least one cell phone. Approximately, 12.1 percent has a domestic helper, and 49.0 percent of households reported having housing structure insurance. The total number of households was estimated to be 28,834, based on post-survey results³

Table 20: Percent of Households by Selected Characteristics, Fall 2019

Total Households	28,834
Owned Households	48.3
Rented Households	48.2
With Domestic Helpers	12.1
With Landlines	28.2
With Cell Phones	98.4
With Internet Connectivity	86.7
With Computer/Laptops	68.4
With Tablets/E-Readers	52.3
With Cable/Satellite	51.3
With Internet TV	57.0
With Air Condition	92.6
With Housing Structure Insurance	49.0

³ The total number of households was estimated based on the estimated population by district divided by the average household size by district. This method was adopted in view of the lack of a fully-updated Household Register.

APPENDIX TABLES

SECTION 1: POPULATION

Table 1.1: Population Estimates by District and Sex, Fall 2019

District	Total		Male		Female		Sex Distribution	
	#	%	#	%	#	%	Male	Female
Total	69,914	100	34,539	100	35,375	100	49.4	50.6
George Town	36,547	52.3	18,406	53.3	18,142	51.3	50.4	49.6
West Bay	14,183	20.3	7,047	20.4	7,136	20.2	49.7	50.3
Bodden Town	13,961	20.0	6,717	19.4	7,244	20.5	48.1	51.9
North Side	1,574	2.3	570	1.7	1,004	2.8	36.2	63.8
East End	1,411	2.0	691	2.0	720	2.0	49.0	51.0
Sister Islands	2,238	3.2	1,108	3.2	1,130	3.2	49.5	50.5

Table 1.2: Population Estimates by District and Status, Fall 2019

District	Total		Caymanian		Permanent Res.		Non-Caymanian		Status Distribution		
	#	%	#	%	#	%	#	%	Caymanian	Permanent Resident	Non-Caymanian
Total	69,914	100	37,363	100	6,955	100	25,596	100	53.4	9.9	36.6
George Town	36,547	52.3	15,294	40.9	4,484	64.5	16,770	65.5	41.8	12.3	45.9
West Bay	14,183	20.3	8,605	23.0	1,130	16.2	4,448	17.4	60.7	8.0	31.4
Bodden Town	13,961	20.0	10,148	27.2	989	14.2	2,824	11.0	72.7	7.1	20.2
North Side	1,574	2.3	1,115	3.0	35	0.5	424	1.7	70.8	2.2	26.9
East End	1,411	2.0	1,058	2.8	177	2.5	177	0.7	75.0	12.5	12.5
Sister Islands	2,238	3.2	1,143	3.1	141	2.0	953	3.7	51.1	6.3	42.6

Table 1.3: Population Estimates by Status and Sex, Fall 2019

Status	Total		Male		Female		Sex Distribution	
	#	%	#	%	#	%	Male	Female
Total	69,914	100	34,539	100	35,375	100	49.4	50.6
Caymanian	37,363	53.4	17,981	52.1	19,382	54.8	48.1	51.9
Permanent Res.	6,955	9.9	3,319	9.6	3,636	10.3	47.7	52.3
Non-Caymanian	25,596	36.6	13,239	38.3	12,357	34.9	51.7	48.3

Table 1.4: Population Estimates by Age Groups and Sex, Fall 2019

Age Group	Total		Male		Female		Sex Distribution	
	#	%	#	%	#	%	Male	Female
Total	69,914	100	34,539	100	35,375	100	49.4	50.6
0 - 14	10,652	15.2	5,172	15.0	5,480	15.5	48.6	51.4
15 - 24	6,250	8.9	3,156	9.1	3,094	8.7	50.5	49.5
25 - 34	11,877	17.0	5,774	16.7	6,103	17.3	48.6	51.4
35 - 44	13,921	19.9	6,880	19.9	7,041	19.9	49.4	50.6
45 - 54	12,782	18.3	6,266	18.1	6,515	18.4	49.0	51.0
55 - 64	8,269	11.8	4,336	12.6	3,933	11.1	52.4	47.6
65+	5,552	7.9	2,769	8.0	2,783	7.9	49.9	50.1
DK/NS	610	0.9	185	0.5	425	1.2	30.3	69.7

Table 1.5: Population Estimates by Age Groups and Status, Fall 2019

Age Group	Total		Caymanian		Permanent Res.		Non-Caymanian		Status Distribution		
	#	%	#	%	#	%	#	%	Caymanian	Permanent Resident	Non-Caymanian
Total	69,914	100	37,363	100	6,955	100	25,596	100	53.4	9.9	36.6
0 - 14	10,652	15.2	8,004	21.4	247	3.6	2,401	9.4	75.1	2.3	22.5
15 - 24	6,250	8.9	4,803	12.9	212	3.0	1,236	4.8	76.8	3.4	19.8
25 - 34	11,877	17.0	4,145	11.1	1,342	19.3	6,390	25.0	34.9	11.3	53.8
35 - 44	13,921	19.9	4,460	11.9	2,083	29.9	7,379	28.8	32.0	15.0	53.0
45 - 54	12,782	18.3	6,003	16.1	1,589	22.8	5,190	20.3	47.0	12.4	40.6
55 - 64	8,269	11.8	4,774	12.8	1,094	15.7	2,401	9.4	57.7	13.2	29.0
65+	5,552	7.9	4,917	13.2	388	5.6	247	1.0	88.6	7.0	4.5
DK/NS	610	0.9	257	0.7	-	-	353	1.4	42.2	-	57.8

Table 1.6: Population Estimates by Country of Birth and Sex, Fall 2019

Countries	Total		Male		Female		Sex Distribution	
	#	%	#	%	#	%	Male	Female
Total	69,914	100	34,539	100	35,375	100	49.4	50.6
Cayman Islands	24,443	35.0	11,978	34.7	12,465	35.2	49.0	51.0
Jamaica	16,794	24.0	8,729	25.3	8,065	22.8	52.0	48.0
USA	3,519	5.0	1,606	4.6	1,913	5.4	45.6	54.4
UK	3,470	5.0	1,760	5.1	1,710	4.8	50.7	49.3
Philippines	3,973	5.7	1,908	5.5	2,065	5.8	48.0	52.0
Honduras	3,064	4.4	995	2.9	2,068	5.8	32.5	67.5
Canada	1,875	2.7	849	2.5	1,026	2.9	45.3	54.7
Cuba	1,145	1.6	469	1.4	676	1.9	41.0	59.0
Other Caribbean	2,411	3.4	1,410	4.1	1,001	2.8	58.5	41.5
Rest of the world	8,930	12.8	4,707	13.6	4,223	11.9	52.7	47.3
DK/NS	291	0.4	128	0.4	163	0.5	44.0	56.0

Table 1.7: Population Estimates by Country of Birth and Status, Fall 2019

Countries	Total		Caymanian		Permanent Res.		Non-Caymanian		Status Distribution		
	#	%	#	%	#	%	#	%	Caymanian	Permanent Resident	Non-Caymanian
Total	69,914	100	37,363	100	6,955	100	25,596	100	53.4	9.9	36.6
Cayman Islands	24,443	35.0	23,384	62.6	177	2.5	883	3.4	95.7	0.7	3.6
Jamaica	16,794	24.0	5,003	13.4	2,365	34.0	9,426	36.8	29.8	14.1	56.1
USA	3,519	5.0	2,001	5.4	388	5.6	1,130	4.4	56.9	11.0	32.1
UK	3,470	5.0	1,458	3.9	565	8.1	1,447	5.7	42.0	16.3	41.7
Philippines	3,973	5.7	372	1.0	282	4.1	3,319	13.0	9.4	7.1	83.5
Honduras	3,064	4.4	1,687	4.5	706	10.2	671	2.6	55.1	23.0	21.9
Canada	1,875	2.7	286	0.8	318	4.6	1,271	5.0	15.3	17.0	67.8
Cuba	1,145	1.6	686	1.8	247	3.6	212	0.8	59.9	21.6	18.5
Other Caribbean	2,411	3.4	858	2.3	423	6.1	1,129	4.4	35.6	17.5	46.8
Rest of the world	8,930	12.8	1,515	4.1	1,482	21.3	5,933	23.2	17.0	16.6	66.4
DK/NS	291	0.4	114	0.3	-	-	177	0.7	39.2	-	60.8

Table 1.8: Population Estimates by Year of Arrival and Sex, Fall 2019

Year of Arrival	Total		Male		Female		Sex Distribution	
	#	%	#	%	#	%	Male	Female
Total	45,471	100	22,561	100	22,910	100	49.6	50.4
Before 1980	3,136	6.9	1,550	6.9	1,586	6.9	49.4	50.6
Between 1980 and 1989	2,099	4.6	1,128	5.0	970	4.2	53.8	46.2
Between 1990 and 1999	4,836	10.6	2,346	10.4	2,490	10.9	48.5	51.5
Between 2000 and 2009	7,144	15.7	3,245	14.4	3,899	17.0	45.4	54.6
Between 2010 and 2019	27,340	60.1	13,972	61.9	13,367	58.3	51.1	48.9
DK/NS	916	2.0	319	1.4	597	2.6	34.9	65.1

Table 1.9: Population Estimates by Year of Arrival and Status, Fall 2019

Year of Arrival	Total		Caymanian		Permanent Res.		Non-Caymanian		Status Distribution		
	#	%	#	%	#	%	#	%	Caymanian	Permanent Resident	Non-Caymanian
Total	45,471	100	13,979	100	6,779	100	24,713	100	30.7	14.9	54.3
Before 1980	3,136	6.9	3,030	21.7	106	1.6	-	-	96.6	3.4	-
Between 1980 and 1989	2,099	4.6	1,887	13.5	212	3.1	-	-	89.9	10.1	-
Between 1990 and 1999	4,836	10.6	4,059	29.0	565	8.3	212	0.9	83.9	11.7	4.4
Between 2000 and 2009	7,144	15.7	3,402	24.3	2,895	42.7	847	3.4	47.6	40.5	11.9
Between 2010 and 2019	27,340	60.1	1,143	8.2	2,966	43.7	23,231	94.0	4.2	10.8	85.0
DK/NS	916	2.0	457	3.3	35	0.5	424	1.7	49.9	3.9	46.2

Table 1.10: Working Age Population by Selected Characteristics and Sex, Fall 2019

Selected Characteristics	Total		Male		Female	
	#	%	#	%	#	%
Total	59,262	100	29,367	100	29,895	100
Status						
Caymanian	29,359	49.5	14,150	48.2	15,208	50.9
PR-WRW	5,190	8.8	2,507	8.5	2,683	9.0
Non-Caymanian	24,713	41.7	12,710	43.3	12,004	40.2
Age						
15 - 24	6,250	10.5	3,156	10.7	3,094	10.3
25 - 34	11,877	20.0	5,774	19.7	6,103	20.4
35 - 44	13,921	23.5	6,880	23.4	7,041	23.6
45 - 54	12,782	21.6	6,266	21.3	6,515	21.8
55 - 64	8,269	14.0	4,336	14.8	3,933	13.2
65+	5,552	9.4	2,769	9.4	2,783	9.3
DK/NS	610	1.0	185	0.6	425	1.4
Educational Attainment						
None	185	0.3	92	0.3	92	0.3
Primary and below	2,085	3.5	1,394	4.7	691	2.3
Middle School	3,270	5.5	1,863	6.3	1,407	4.7
High School	21,668	36.6	10,870	37.0	10,798	36.1
Post Secondary	12,583	21.2	6,749	23.0	5,834	19.5
College / University	17,906	30.2	7,921	27.0	9,986	33.4
Other	121	0.2	-	-	121	0.4
Not Stated	1,443	2.4	478	1.6	965	3.2

Table 1.11: Working Age Population by Selected Characteristics and Status, Fall 2019

Selected Characteristics	Total		Caymanian		PR-WRW		Non-Caymanian	
	#	%	#	%	#	%	#	%
Total	59,262	100	29,359	100	5,190	100	24,713	100
Sex								
Male	29,367	49.6	14,150	48.2	2,507	48.3	12,710	51.4
Female	29,895	50.4	15,208	51.8	2,683	51.7	12,004	48.6
Age								
15 - 24	6,250	10.5	4,803	16.4	-	-	1,447	5.9
25 - 34	11,877	20.0	4,145	14.1	918	17.7	6,814	27.6
35 - 44	13,921	23.5	4,460	15.2	1,801	34.7	7,661	31.0
45 - 54	12,782	21.6	6,003	20.4	1,342	25.9	5,437	22.0
55 - 64	8,269	14.0	4,774	16.3	847	16.3	2,648	10.7
65+	5,552	9.4	4,917	16.7	282	5.4	353	1.4
DK/NS	610	1.0	257	0.9	-	-	353	1.4
Educational Attainment								
None	185	0.3	114	0.4	-	-	71	0.3
Primary and below	2,085	3.5	1,344	4.6	35	0.7	706	2.9
Middle School	3,270	5.5	1,858	6.3	282	5.4	1,130	4.6
High School	21,668	36.6	12,207	41.6	1,200	23.1	8,261	33.4
Post Secondary	12,583	21.2	5,946	20.3	1,130	21.8	5,508	22.3
College / University	17,906	30.2	7,032	24.0	2,401	46.3	8,473	34.3
Other	121	0.2	86	0.3	35	0.7	-	-
Not Stated	1,443	2.4	772	2.6	106	2.0	565	2.3

SECTION 2: LABOUR FORCE

Table 2.1: Persons in Labour Force by Selected Characteristics and Sex, Fall 2019

Selected Characteristics	Total		Male		Female	
	#	%	#	%	#	%
Total	49,089	100	25,222	100	23,867	100
Status						
Caymanian	21,269	43.3	10,606	42.0	10,663	44.7
PR WRW	4,872	9.9	2,471	9.8	2,401	10.1
Non-Caymanian	22,948	46.7	12,145	48.2	10,803	45.3
Age						
15 - 24	3,304	6.7	1,651	6.5	1,653	6.9
25 - 34	11,288	23.0	5,525	21.9	5,764	24.1
35 - 44	13,439	27.4	6,723	26.7	6,715	28.1
45 - 54	12,064	24.6	6,018	23.9	6,046	25.3
55 - 64	6,850	14.0	3,844	15.2	3,006	12.6
65+	1,875	3.8	1,333	5.3	541	2.3
DK/NS	269	0.5	128	0.5	141	1
Educational Attainment						
None	99	0.2	64	0.3	35	0.1
Primary and below	1,192	2.4	815	3.2	377	1.6
Middle School	2,498	5.1	1,491	5.9	1,007	4.2
High School	17,402	35.5	9,042	35.9	8,360	35.0
Post Secondary	11,073	22.6	6,300	25.0	4,773	20.0
College / University	15,942	32.5	7,280	28.9	8,662	36.3
Other	121	0.2	-	-	121	0.5
Not Stated	760	1.5	229	0.9	531	2.2

Table 2.2: Persons in Labour Force by Selected Characteristics and Status, Fall 2019

Selected Characteristics	Total		Caymanian		PR WRW		Non-Caymanian	
	#	%	#	%	#	%	#	%
Total	49,089	100	21,269	100	4,872	100	22,948	100
Sex								
Male	25,222	51.4	10,606	49.9	2,471	50.7	12,145	52.9
Female	23,867	48.6	10,663	50.1	2,401	49.3	10,803	47.1
Age								
15 - 24	3,304	6.7	2,316	10.9	-	-	989	4.3
25 - 34	11,288	23.0	3,945	18.5	847	17.4	6,496	28.3
35 - 44	13,439	27.4	4,259	20.0	1,730	35.5	7,449	32.5
45 - 54	12,064	24.6	5,603	26.3	1,306	26.8	5,154	22.5
55 - 64	6,850	14.0	3,602	16.9	812	16.7	2,436	10.6
65+	1,875	3.8	1,487	7.0	177	3.6	212	0.9
DK/NS	269	0.5	57	0.3	-	-	212	0.9
Educational Attainment								
None	99	0.2	29	0.1	-	-	71	0.3
Primary and below	1,192	2.4	486	2.3	35	0.7	671	2.9
Middle School	2,498	5.1	1,086	5.1	282	5.8	1,130	4.9
High School	17,402	35.5	8,576	40.3	1,094	22.5	7,732	33.7
Post Secondary	11,073	22.6	4,860	22.8	1,059	21.7	5,154	22.5
College / University	15,942	32.5	5,775	27.2	2,295	47.1	7,873	34.3
Other	121	0.2	86	0.4	35	0.7	-	-
Not Stated	760	1.5	372	1.7	71	1.4	318	1.4

Table 2.3: Labour Force by Economic Activity and Sex, Fall 2019

Economic Activity	Total		Male		Female		Sex Distribution	
	#	%	#	%	#	%	Male	Female
Total	49,089	100	25,222	100	23,867	100	51.4	48.6
Employed	47,394	96.5	24,368	96.6	23,026	96.5	51.4	48.6
Unemployed	1,695	3.5	854	3.4	841	3.5	50.4	49.6

Table 2.4: Labour Force by Economic Activity and Status, Fall 2019

Economic Activity	Total		Caymanian		PR WRW		Non-Caymanian		Status Distribution		
	#	%	#	%	#	%	#	%	Caymanian	PR WRW	Non-Caymanian
Total	49,089	100	21,269	100	4,872	100	22,948	100	43.3	9.9	46.7
Employed	47,394	96.5	20,068	94.4	4,696	96.4	22,630	98.6	42.3	9.9	47.7
Unemployed	1,695	3.5	1,201	5.6	177	3.6	318	1.4	70.8	10.4	18.7

Table 2.5: Labour Force by Status and Sex, Fall 2019

Status	Total		Male		Female		Sex Distribution	
	#	%	#	%	#	%	Male	Female
Total	49,089	100	25,222	100	23,867	100	51.4	48.6
Caymanian	21,269	43.3	10,606	42.0	10,663	46.3	49.9	50.1
PR WRW	4,872	9.9	2,471	9.8	2,401	8.7	50.7	49.3
Non-Caymanian	22,948	46.7	12,145	48.2	10,803	45.0	52.9	47.1

Table 2.6: Labour Force by Age Group and Sex, Fall 2019

Age Group	Total		Male		Female		Sex Distribution	
	#	%	#	%	#	%	Male	Female
Total	49,089	100	25,222	100	23,867	100	51.4	48.6
15 - 24	3,304	6.7	1,651	6.5	1,653	6.9	50.0	50.0
25 - 34	11,288	23.0	5,525	21.9	5,764	24.1	48.9	51.1
35 - 44	13,439	27.4	6,723	26.7	6,715	28.1	50.0	50.0
45 - 54	12,064	24.6	6,018	23.9	6,046	25.3	49.9	50.1
55 - 64	6,850	14.0	3,844	15.2	3,006	12.6	56.1	43.9
65+	1,875	3.8	1,333	5.3	541	2.3	71.1	28.9
DK/NS	269	0.5	128	0.5	141	0.6	47.5	32.9

Table 2.7: Labour Force by Age Group and Status, Fall 2019

Age Group	Total		Caymanian		PR WRW		Non-Caymanian		Status Distribution		
	#	%	#	%	#	%	#	%	Caymanian	PR WRW	Non-Caymanian
Total	49,089	100	21,269	100	4,872	100	22,948	100	43.3	9.9	46.7
15 - 24	3,304	6.7	2,316	10.9	-	-	989	4.3	70.1	-	29.9
25 - 34	11,288	23.0	3,945	18.5	847	17.4	6,496	28.3	34.9	7.5	57.5
35 - 44	13,439	27.4	4,259	20.0	1,730	35.5	7,449	32.5	31.7	12.9	55.4
45 - 54	12,064	24.6	5,603	26.3	1,306	26.8	5,154	22.5	46.4	10.8	42.7
55 - 64	6,850	14.0	3,602	16.9	812	16.7	2,436	10.6	52.6	11.9	35.6
65+	1,875	3.8	1,487	7.0	177	3.6	212	0.9	79.3	9.4	11.3
DK/NS	269	0.5	57	0.3	-	-	212	0.9	21.3	-	78.7

Table 2.8: Persons in Labour Force by Educational Attainment and Sex, Fall 2019

Educational Attainment	Total		Male		Female		Sex Distribution	
	#	%	#	%	#	%	Male	Female
Total	49,089	100	25,222	100	23,867	100	51.4	48.6
None	99	0.2	64	0.3	35	0.1	-	-
Primary and below	1,192	2.4	815	3.2	377	1.6	68.4	31.6
Middle School	2,498	5.1	1,491	5.9	1,007	4.2	59.7	40.3
High School	17,402	35.5	9,042	35.9	8,360	35.0	52.0	48.0
Post Secondary	11,073	22.6	6,300	25.0	4,773	20.0	56.9	43.1
College / University	15,942	32.5	7,280	28.9	8,662	36.3	45.7	54.3
Other	121	0.2	-	-	121	0.5	-	100.0
Not Stated	760	1.5	229	0.9	531	2.2	30.1	69.9

Table 2.9: Persons in Labour Force by Educational Attainment and Status, Fall 2019

Educational Attainment	Total		Caymanian		PR WRW		Non-Caymanian		Status Distribution		
	#	%	#	%	#	%	#	%	Caymanian	PR WRW	Non-Caymanian
Total	49,089	100	21,269	100	4,872	100	22,948	100	43.3	9.9	46.7
None	99	0.2	29	0.1	-	-	71	0.3	-	-	-
Primary and below	1,192	2.4	486	2.3	35	0.7	671	2.9	40.8	3.0	56.3
Middle School	2,498	5.1	1,086	5.1	282	5.8	1,130	4.9	43.5	11.3	45.2
High School	17,402	35.5	8,576	40.3	1,094	22.5	7,732	33.7	49.3	6.3	44.4
Post Secondary	11,073	22.6	4,860	22.8	1,059	21.7	5,154	22.5	43.9	9.6	46.5
College / University	15,942	32.5	5,775	27.2	2,295	47.1	7,873	34.3	36.2	14.4	49.4
Other	121	0.2	86	0.4	35	0.7	-	-	70.8	16.8	-
Not Stated	760	1.5	372	1.7	71	1.4	318	1.4	48.9	7.0	41.8

Table 2.10: Persons in Labour Force by Selected Characteristics, with and without Training, Fall 2019

Selected Characteristics	Total	With Training	Without Training	Not Stated	Percent Distribution	
					With Training	Without Training
Total	49,089	31,283	16,946	859	63.7	34.5
Male	25,222	16,529	8,301	392	65.5	32.9
Female	23,867	14,754	8,646	467	61.8	36.2
Caymanian	21,269	13,807	7,061	400	64.9	33.2
PR WRW	4,872	3,425	1,306	141	70.3	26.8
Non-Caymanian	22,948	14,051	8,579	318	61.2	37.4

Table 2.11: Persons in Labour Force who Received Training, by Occupation Last Trained and Sex, Fall 2019

Occupation	Total		Male		Female		Sex Distribution	
	#	%	#	%	#	%	Male	Female
Total	31,283	100	16,529	100	14,754	100	52.8	47.2
Managers	2,320	7.4	1,169	7.1	1,152	7.8	50.4	49.6
Professionals	8,654	27.7	4,192	25.4	4,462	30.2	48.4	51.6
Technicians and Associate Professionals	5,365	17.2	2,339	14.1	3,026	20.5	43.6	56.4
Clerical Support Workers	1,944	6.2	506	3.1	1,438	9.7	26.0	74.0
Service and Sales Workers	5,600	17.9	2,176	13.2	3,425	23.2	38.8	61.2
Skilled agricultural, forestry and fishery workers	177	0.6	177	1.1	-	-	100.0	-
Craft and related trades workers	5,158	16.5	4,881	29.5	277	1.9	94.6	5.4
Plant and machine operators, and assemblers	474	1.5	439	2.7	35	0.2	92.6	7.4
Elementary occupations	1,078	3.4	553	3.3	525	3.6	51.3	48.7
Armed forces occupations	29	0.1	29	0.2	-	-	100.0	-
Not Stated	484	1.5	71	0.4	414	2.8	14.6	85.4

Table 2.12: Persons in Labour Force who Received Training, by Occupation Last Trained and Status, Fall 2019

Occupation	Total		Caymanian		PR WRW		Non-Caymanian		Status Distribution		
	#	%	#	%	#	%	#	%	Caymanian	PR WRW	Non-Caymanian
Total	31,283	100	13,807	100	3,425	100	14,051	100	44.1	10.9	44.9
Managers	2,320	7.4	1,544	11.2	141	4.1	635	4.5	66.5	6.1	27.4
Professionals	8,654	27.7	3,287	23.8	1,412	41.2	3,954	28.1	38.0	16.3	45.7
Technicians and Associate Professionals	5,365	17.2	2,859	20.7	424	12.4	2,083	14.8	53.3	7.9	38.8
Clerical Support Workers	1,944	6.2	1,344	9.7	141	4.1	459	3.3	69.1	7.3	23.6
Service and Sales Workers	5,600	17.9	1,858	13.5	635	18.6	3,107	22.1	33.2	11.3	55.5
Skilled agricultural, forestry and fishery workers	177	0.6	-	-	-	-	177	1.3	-	-	100.0
Craft and related trades workers	5,158	16.5	2,087	15.1	459	13.4	2,613	18.6	40.5	8.9	50.6
Plant and machine operators, and assemblers	474	1.5	86	0.6	71	2.1	318	2.3	18.1	14.9	67.0
Elementary occupations	1,078	3.4	372	2.7	141	4.1	565	4.0	34.5	13.1	52.4
Armed forces occupations	29	0.1	29	0.2	-	-	-	-	100.0	-	-
Not Stated	484	1.5	343	2.5	-	-	141	1.0	70.8	-	29.2

Table 2.13: Persons in Labour Force who Received Training by Location of Training and Sex, Fall 2019

Institution	Total		Male		Female		Sex Distribution	
	#	%	#	%	#	%	Male	Female
Total	31,283	100	16,529	100	14,754	100	52.8	47.2
Local Institution	5,784	18.5	2,731	16.5	3,054	20.7	47.2	52.8
Foreign Institution/Organization	15,676	50.1	8,528	51.6	7,149	48.5	54.4	45.6
Correspondence (not online)	99	0.3	71	0.4	29	0.2	71.2	28.8
Online (local and foreign)	955	3.1	484	2.9	471	3.2	50.7	49.3
On the job	8,583	27.4	4,617	27.9	3,966	26.9	53.8	46.2
Apprentice/Job Internship	99	0.3	99	0.6	-	-	100.0	-
Other	29	0.1	-	-	29	0.2	-	100.0
DK/NS	57	0.2	-	-	57	0.4	-	100.0

Table 2.14: Persons in Labour Force who Received Training by Location of Training and Status, Fall 2019

Institution	Total		Caymanian		PR WRW		Non-Caymanian		Status Distribution		
	#	%	#	%	#	%	#	%	Caymanian	PR WRW	Non-Caymanian
Total	31,283	100	13,807	100	3,425	100	14,051	100	44.1	10.9	44.9
Local Institution	5,784	18.5	3,631	26.3	388	11.3	1,765	12.6	62.8	6.7	30.5
Foreign Institution/Organization	15,676	50.1	4,803	34.8	1,942	56.7	8,932	63.6	30.6	12.4	57.0
Correspondence (not online)	99	0.3	29	0.2	-	-	71	0.5	28.8	-	71.2
Online (local and foreign)	955	3.1	743	5.4	141	4.1	71	0.5	77.8	14.8	7.4
On the job	8,583	27.4	4,488	32.5	918	26.8	3,177	22.6	52.3	10.7	37.0
Apprentice/Job Internship	99	0.3	29	0.2	35	1.0	35	0.3	28.8	35.6	35.6
Other	29	0.1	29	0.2	-	-	-	-	100.0	-	-
DK/NS	57	0.2	57	0.4	-	-	-	-	100.0	-	-

Table 2.15: Persons in Labour Force who Received Training by Date Completed and Sex, Fall 2019

Institution	Total		Male		Female		Sex Distribution	
	#	%	#	%	#	%	Male	Female
Total	31,283	100	16,529	100	14,754	100	52.8	47.2
Ongoing	3,852	12.3	1,996	12.1	1,856	12.6	51.8	48.2
This Year	2,951	9.4	1,286	7.8	1,665	11.3	43.6	56.4
2018	1,802	5.8	852	5.2	950	6.4	47.3	52.7
2017	1,567	5.0	688	4.2	879	6.0	43.9	56.1
2016	1,285	4.1	617	3.7	668	4.5	48.0	52.0
2015	1,466	4.7	708	4.3	758	5.1	48.3	51.7
Before 2015	18,019	57.6	10,191	61.7	7,828	53.1	56.6	43.4
Did not complete	71	0.2	71	0.4	-	-	100.0	-
DK/NS	271	0.9	121	0.7	150	1.0	44.7	55.3

Table 2.16: Persons in Labour Force who Received Training by Date Completed and Status, Fall 2019

Institution	Total		Caymanian		PR WRW		Non-Caymanian		Status Distribution		
	#	%	#	%	#	%	#	%	Caymanian	PR WRW	Non-Caymanian
Total	31,283	100	13,807	100	3,425	100	14,051	100	44.1	10.9	44.9
Ongoing	3,852	12.3	2,087	15.1	459	13.4	1,306	9.3	54.2	11.9	33.9
This Year	2,951	9.4	1,715	12.4	212	6.2	1,024	7.3	58.1	7.2	34.7
2018	1,802	5.8	743	5.4	71	2.1	989	7.0	41.2	3.9	54.8
2017	1,567	5.0	543	3.9	141	4.1	883	6.3	34.7	9.0	56.3
2016	1,285	4.1	543	3.9	71	2.1	671	4.8	42.3	5.5	52.2
2015	1,466	4.7	372	2.7	35	1.0	1,059	7.5	25.3	2.4	72.2
Before 2015	18,019	57.6	7,604	55.1	2,401	70.1	8,014	57.0	42.2	13.3	44.5
Did not complete	71	0.2	-	-	35	1.0	35	0.3	-	50.0	50.0
DK/NS	271	0.9	200	1.4	-	-	71	0.5	73.9	-	26.1

**Table 2.17: Persons Usually in Labour Force by Selected Characteristics
and Sex, Fall 2019**

Selected Characteristics	Total		Male		Female	
	#	%	#	%	#	%
Total	47,372	100	24,289	100	23,083	100
Status						
Caymanian	21,211	44.8	10,520	43.3	10,691	46.3
PR WRW	4,872	10.3	2,471	10.2	2,401	10.4
Non-Caymanian	21,289	44.9	11,298	46.5	9,991	43.3
Age						
15 - 24	3,128	6.6	1,523	6.3	1,604	6.9
25 - 34	10,673	22.5	5,284	21.8	5,389	23.3
35 - 44	12,944	27.3	6,540	26.9	6,404	27.7
45 - 54	11,746	24.8	5,806	23.9	5,940	25.7
55 - 64	6,680	14.1	3,674	15.1	3,006	13.0
65+	1,932	4.1	1,333	5.5	599	2.6
DK/NS	269	0.6	128	0.5	141	0.6
Educational Attainment						
None	99	0.2	64	0.3	35	0.2
Primary and below	1,121	2.4	815	3.4	306	1.3
Middle School	2,470	5.2	1,463	6.0	1,007	4.4
High School	16,908	35.7	8,795	36.2	8,113	35.1
Post Secondary	10,544	22.3	5,989	24.7	4,555	19.7
College / University	15,441	32.6	6,962	28.7	8,479	36.7
Other	121	0.3	-	-	121	0.5
Not Stated	668	1.4	200	0.8	467	2.0

Note: Persons who are usually in Labour Force refers to those who are either employed or unemployed for at least 26 weeks between September 27, 2018 to September 28, 2019

Table 2.18: Persons Usually in Labour Force by Selected Characteristics and Status, Fall 2019

Selected Characteristics	Total		Caymanian		PR WRW		Non-Caymanian	
	#	%	#	%	#	%	#	%
Total	47,372	100	21,211	100	4,872	100	21,289	100
Sex								
Male	24,289	51.3	10,520	49.6	2,471	50.7	11,298	53.1
Female	23,083	48.7	10,691	50.4	2,401	49.3	9,991	46.9
Age								
15 - 24	3,128	6.6	2,316	10.9	-	-	812	3.8
25 - 34	10,673	22.5	3,859	18.2	847	17.4	5,967	28.0
35 - 44	12,944	27.3	4,259	20.1	1,730	35.5	6,955	32.7
45 - 54	11,746	24.8	5,603	26.4	1,306	26.8	4,837	22.7
55 - 64	6,680	14.1	3,573	16.8	812	16.7	2,295	10.8
65+	1,932	4.1	1,544	7.3	177	3.6	212	1.0
DK/NS	269	0.6	57	0.3	-	-	212	1.0
Educational Attainment								
None	99	0.2	29	0.1	-	-	71	0.3
Primary and below	1,121	2.4	486	2.3	35	0.7	600	2.8
Middle	2,470	5.2	1,058	5.0	282	5.8	1,130	5.3
High	16,908	35.7	8,576	40.4	1,094	22.5	7,237	34.0
Post Secondary	10,544	22.3	4,860	22.9	1,059	21.7	4,625	21.7
College / University	15,441	32.6	5,803	27.4	2,295	47.1	7,343	34.5
Other	121	0.3	86	0.4	35	0.7	-	-
Not Stated	668	1.4	314	1.5	71	1.4	282	1.3

Note: Persons who are usually in Labour Force refers to those who are either employed or unemployed for at least 26 weeks between September 27, 2018 to September 28, 2019

SECTION 3: EMPLOYED
Table 3.1: Employed Persons by Selected Characteristics and Sex, Fall 2019

Selected Characteristics	Total		Male		Female	
	#	%	#	%	#	%
Total	47,394	100	24,368	100	23,026	100
Status						
Caymanian	20,068	42.3	10,034	41.2	10,034	43.6
PR WRW	4,696	9.9	2,330	9.6	2,365	10.3
Non-Caymanian	22,630	47.7	12,004	49.3	10,627	46.2
Age						
15 - 24	3,047	6.4	1,480	6.1	1,567	6.8
25 - 34	10,818	22.8	5,254	21.6	5,563	24.2
35 - 44	12,956	27.3	6,589	27.0	6,367	27.7
45 - 54	11,828	25.0	5,932	24.3	5,897	25.6
55 - 64	6,601	13.9	3,652	15.0	2,949	12.8
65+	1,875	4.0	1,333	5.5	541	2.4
DK/NS	269	0.6	128	0.5	141	0.6
Educational Attainment						
None	99	0.2	64	0.3	35	0.2
Primary and below	1,128	2.4	780	3.2	348	1.5
Middle School	2,384	5.0	1,377	5.7	1,007	4.4
High School	16,461	34.7	8,600	35.3	7,860	34.1
Post Secondary	10,917	23.0	6,236	25.6	4,681	20.3
College / University	15,581	32.9	7,110	29.2	8,471	36.8
Other	121	0.3	-	-	121	0.5
Not Stated	703	1.5	200	0.8	503	2.2

Table 3.2: Employed Persons by Selected Characteristics and Status, Fall 2019

Selected Characteristics	Total		Caymanian		PR WRW		Non-Caymanian	
	#	%	#	%	#	%	#	%
Total	47,394	100	20,068	100	4,696	100	22,630	100
Sex								
Male	24,368	51.4	10,034	50.0	2,330	49.6	12,004	53.0
Female	23,026	48.6	10,034	50.0	2,365	50.4	10,627	47.0
Age								
15 - 24	3,047	6.4	2,058	10.3	-	-	989	4.4
25 - 34	10,818	22.8	3,545	17.7	777	16.5	6,496	28.7
35 - 44	12,956	27.3	4,059	20.2	1,659	35.3	7,237	32.0
45 - 54	11,828	25.0	5,403	26.9	1,271	27.1	5,154	22.8
55 - 64	6,601	13.9	3,459	17.2	812	17.3	2,330	10.3
65+	1,875	4.0	1,487	7.4	177	3.8	212	0.9
DK/NS	269	0.6	57	0.3	-	-	212	0.9
Educational Attainment								
None	99	0.2	29	0.1	-	-	71	0.3
Primary and below	1,128	2.4	457	2.3	-	-	671	3.0
Middle School	2,384	5.0	972	4.8	282	6.0	1,130	5.0
High School	16,461	34.7	7,776	38.7	989	21.1	7,696	34.0
Post Secondary	10,917	23.0	4,774	23.8	1,059	22.6	5,084	22.5
College / University	15,581	32.9	5,660	28.2	2,260	48.1	7,661	33.9
Other	121	0.3	86	0.4	35	0.8	-	-
Not Stated	703	1.5	314	1.6	71	1.5	318	1.4

Table 3.3: Employed Persons by Status and Sex, Fall 2019

Status	Total		Male		Female		Sex Distribution	
	#	%	#	%	#	%	Male	Female
Total	47,394	100	24,368	100	23,026	100	51.4	48.6
Caymanian	20,068	42.3	10,034	41.2	10,034	43.6	50.0	50.0
PR WRW	4,696	9.9	2,330	9.6	2,365	10.3	49.6	50.4
Non-Caymanian	22,630	47.7	12,004	49.3	10,627	46.2	53.0	47.0

Table 3.4: Employed Persons by Age Group and Sex, Fall 2019

Age Group	Total		Male		Female		Sex Distribution	
	#	%	#	%	#	%	Male	Female
Total	47,394	100	24,368	100	23,026	100	51.4	48.6
15 - 24	3,047	6.4	1,480	6.1	1,567	6.8	48.6	51.4
25 - 34	10,818	22.8	5,254	21.6	5,563	24.2	48.6	51.4
35 - 44	12,956	27.3	6,589	27.0	6,367	27.7	50.9	49.1
45 - 54	11,828	25.0	5,932	24.3	5,897	25.6	50.1	49.9
55 - 64	6,601	13.9	3,652	15.0	2,949	12.8	55.3	44.7
65+	1,875	4.0	1,333	5.5	541	2.4	71.1	28.9
DK/NS	269	0.6	128	0.5	141	0.6	47.5	32.9

Table 3.5: Employed Persons by Age Group and Status, Fall 2019

Age Group	Total		Caymanian		PR WRW		Non-Caymanian		Sex Distribution		
	#	%	#	%	#	%	#	%	Caymanian	PR WRW	Non-Caymanian
Total	47,394	100	20,068	100	4,696	100	22,630	100	42.3	9.9	47.7
15 - 24	3,047	6.4	2,058	10.3	-	-	989	4.4	67.6	-	32.4
25 - 34	10,818	22.8	3,545	17.7	777	16.5	6,496	28.7	32.8	7.2	60.1
35 - 44	12,956	27.3	4,059	20.2	1,659	35.3	7,237	32.0	31.3	12.8	55.9
45 - 54	11,828	25.0	5,403	26.9	1,271	27.1	5,154	22.8	45.7	10.7	43.6
55 - 64	6,601	13.9	3,459	17.2	812	17.3	2,330	10.3	52.4	12.3	35.3
65+	1,875	4.0	1,487	7.4	177	3.8	212	0.9	79.3	9.4	11.3
DK/NS	269	0.6	57	0.3	-	-	212	0.9	21.3	-	78.7

Table 3.6: Employed Persons by Educational Attainment and Sex, Fall 2019

Educational Attainment	Total		Male		Female		Sex Distribution	
	#	%	#	%	#	%	Male	Female
Total	47,394	100	24,368	100	23,026	100	51.4	48.6
None	99	0.2	64	0.3	35	0.2	64.4	35.6
Primary and below	1,128	2.4	780	3.2	348	1.5	69.1	30.9
Middle School	2,384	5.0	1,377	5.7	1,007	4.4	57.8	42.2
High School	16,461	34.7	8,600	35.3	7,860	34.1	52.2	47.8
Post Secondary	10,917	23.0	6,236	25.6	4,681	20.3	57.1	42.9
College / University	15,581	32.9	7,110	29.2	8,471	36.8	45.6	54.4
Other	121	0.3	-	-	121	0.5	-	100.0
Not Stated	703	1.5	200	0.8	503	2.2	28.5	71.5

Table 3.7: Employed Persons by Educational Attainment and Status, Fall 2019

Educational Attainment	Total		Caymanian		PR WRW		Non-Caymanian		Sex Distribution		
	#	%	#	%	#	%	#	%	Caymanian	PR WRW	Non-Caymanian
Total	47,394	100	20,068	100	4,696	100	22,630	100	42.3	9.9	47.7
None	99	0.2	29	0.1	-	-	71	0.3	28.8	-	71.2
Primary and below	1,128	2.4	457	2.3	-	-	671	3.0	40.5	-	59.5
Middle School	2,384	5.0	972	4.8	282	6.0	1,130	5.0	40.8	11.8	47.4
High School	16,461	34.7	7,776	38.7	989	21.1	7,696	34.0	47.2	6.0	46.8
Post Secondary	10,917	23.0	4,774	23.8	1,059	22.6	5,084	22.5	43.7	9.7	46.6
College / University	15,581	32.9	5,660	28.2	2,260	48.1	7,661	33.9	36.3	14.5	49.2
Other	121	0.3	86	0.4	35	0.8	-	-	70.8	29.2	-
Not Stated	703	1.5	314	1.6	71	1.5	318	1.4	44.7	10.0	45.2

Table 3.8: Employed Persons by Sex, Status and With or Without Training, Fall 2019

Selected Characteristics	Total	With Training	Without Training	Not Stated	Percent Distribution	
					With Training	Without Training
Total	47,394	30,365	16,198	831	64.1	34.2
Male	24,368	16,124	7,880	363	66.2	32.3
Female	23,026	14,241	8,318	467	61.8	36.1
Caymanian	20,068	13,207	6,489	372	65.8	32.3
PR WRW	4,696	3,354	1,200	141	71.4	25.6
Non-Caymanian	22,630	13,804	8,508	318	61.0	37.6

Table 3.9: Employed Persons who Received Training, by Occupation Last Trained and Sex, Fall 2019

Occupation	Total		Male		Female		Sex Distribution	
	#	%	#	%	#	%	Male	Female
Total	30,365	100	16,124	100	14,241	100	53.1	46.9
Managers	2,285	7.5	1,169	7.2	1,116	7.8	51.1	48.9
Professionals	8,533	28.1	4,156	25.8	4,377	30.7	48.7	51.3
Technicians and Associate Professionals	5,238	17.2	2,339	14.5	2,899	20.4	44.7	55.3
Clerical Support Workers	1,851	6.1	478	3.0	1,374	9.6	25.8	74.2
Service and Sales Workers	5,394	17.8	2,112	13.1	3,282	23.0	39.2	60.8
Skilled agricultural, forestry and fishery workers	177	0.6	177	1.1	-	-	100.0	-
Craft and related trades workers	4,952	16.3	4,674	29.0	277	1.9	94.4	5.6
Plant and machine operators, and assemblers	404	1.3	368	2.3	35	0.2	91.3	8.7
Elementary occupations	1,049	3.5	553	3.4	496	3.5	52.7	47.3
Armed forces occupations	29	0.1	29	0.2	-	-	100.0	-
Not Stated	456	1.5	71	0.4	385	2.7	15.5	84.5

Table 3.10: Employed Persons who Received Training, by Occupation Last Trained and Status, Fall 2019

Occupation	Total		Caymanian		PR WRW		Non-Caymanian		Status Distribution		
	#	%	#	%	#	%	#	%	Caymanian	PR WRW	Non-Caymanian
Total	30,365	100	13,207	100	3,354	100	13,804	100	43.5	11.0	45.5
Managers	2,285	7.5	1,544	11.7	141	4.2	600	4.3	67.6	6.2	26.3
Professionals	8,533	28.1	3,202	24.2	1,412	42.1	3,919	28.4	37.5	16.6	45.9
Technicians and Associate Professionals	5,238	17.2	2,802	21.2	388	11.6	2,048	14.8	53.5	7.4	39.1
Clerical Support Workers	1,851	6.1	1,286	9.7	141	4.2	424	3.1	69.5	7.6	22.9
Service and Sales Workers	5,394	17.8	1,687	12.8	635	18.9	3,072	22.3	31.3	11.8	56.9
Skilled agricultural, forestry and fishery workers	177	0.6	-	-	-	-	177	1.3	-	-	100.0
Craft and related trades workers	4,952	16.3	1,915	14.5	459	13.7	2,577	18.7	38.7	9.3	52.0
Plant and machine operators, and assemblers	404	1.3	86	0.6	35	1.1	282	2.0	21.3	8.7	70.0
Elementary occupations	1,049	3.5	343	2.6	141	4.2	565	4.1	32.7	13.5	53.8
Armed forces occupations	29	0.1	29	0.2	-	-	-	-	100.0	-	-
Not Stated	456	1.5	314	2.4	-	-	141	1.0	69.0	-	31.0

Table 3.11: Employed Persons who Received Training by Location of Training and Sex, Fall 2019

Location of Training	Total		Male		Female		Sex Distribution	
	#	%	#	%	#	%	Male	Female
Total	30,365	100	16,124	100	14,241	100	53.1	46.9
Local Institution	5,613	18.5	2,616	16.2	2,996	21.0	46.6	53.4
Foreign Institution/Organization	15,322	50.5	8,422	52.2	6,900	48.5	55.0	45.0
Correspondence (not online)	99	0.3	71	0.4	29	0	71.2	28.8
Online (local and foreign)	955	3.1	484	3.0	471	3.3	50.7	49.3
On the job	8,192	27.0	4,432	27.5	3,760	26.4	54.1	45.9
Apprentice/Job Internship	99	0.3	99	0.6	-	-	100.0	-
DK/NS	57	0.2	-	-	57	0.4	-	100.0

Table 3.12: Employed Persons who Received Training by Location of Training and Status, Fall 2019

Location of Training	Total		Caymanian		PR WRW		Non-Caymanian		Status Distribution		
	#	%	#	%	#	%	#	%	Caymanian	PR WRW	Non-Caymanian
Total	30,365	100	13,207	100	3,354	100	13,804	100	43.5	11.0	45.5
Local Institution	5,613	18.5	3,459	26.2	388	11.6	1,765	12.8	61.6	6.9	31.5
Foreign Institution/Organization	15,322	50.5	4,660	35.3	1,906	56.8	8,756	63.4	30.4	12.4	57.1
Correspondence (not online)	99	0.3	29	0.2	-	-	71	0.5	28.8	-	71.2
Online (local and foreign)	955	3.1	743	5.6	141	4.2	71	0.5	77.8	14.8	7.4
On the job	8,192	27.0	4,202	31.8	883	26.3	3,107	22.5	51.3	10.8	37.9
Apprentice/Job Internship	99	0.3	29	0.2	35	1.1	35	0.3	28.8	35.6	35.6
DK/NS	57	0.2	57	0.4	-	-	-	-	100.0	-	-

Table 3.13: Employed Persons who Received Training by Date Completed and Sex, Fall 2019

Date completed	Total		Male		Female		Sex Distribution	
	#	%	#	%	#	%	Male	Female
Total	30,365	100	16,124	100	14,241	100	53.1	46.9
Ongoing	3,823	12.6	1,996	12.4	1,828	12.8	52.2	47.8
This Year	2,858	9.4	1,286	8.0	1,572	11.0	45.0	55.0
2018	1,745	5.7	852	5.3	893	6.3	48.8	51.2
2017	1,503	5.0	659	4.1	844	5.9	43.8	56.2
2016	1,227	4.0	560	3.5	668	4.7	45.6	54.4
2015	1,367	4.5	673	4.2	694	4.9	49.2	50.8
Before 2015	17,499	57.6	9,906	61.4	7,593	53.3	56.6	43.4
Did not complete	71	0.2	71	0.4	-	-	100.0	-
DK/NS	271	0.9	121	0.8	150	1.1	44.7	55.3

Table 3.14: Employed Persons who Received Training by Date Completed and Status, Fall 2019

Date Completed	Total		Caymanian		PR WRW		Non-Caymanian		Status Distribution		
	#	%	#	%	#	%	#	%	Caymanian	PR WRW	Non-Caymanian
Total	30,365	100	13,207	100	3,354	100	13,804	100	43.5	11.0	45.5
Ongoing	3,823	12.6	2,058	15.6	459	13.7	1,306	9.5	53.8	12.0	34.2
This Year	2,858	9.4	1,658	12.6	177	5.3	1,024	7.4	58.0	6.2	35.8
2018	1,745	5.7	686	5.2	71	2.1	989	7.2	39.3	4.0	56.6
2017	1,503	5.0	515	3.9	141	4.2	847	6.1	34.2	9.4	56.4
2016	1,227	4.0	486	3.7	71	2.1	671	4.9	39.6	5.8	54.7
2015	1,367	4.5	343	2.6	35	1.1	989	7.2	25.1	2.6	72.3
Before 2014	17,499	57.6	7,261	55.0	2,365	70.5	7,873	57.0	41.5	13.5	45.0
Did not complete	71	0.2	-	-	35	1	35	0.3	-	50.0	50.0
DK/NS	271	0.9	200	1.5	-	-	71	0.5	73.9	-	26.1

Table 3.15: Employed Persons by Length of Employment in Current Employment and Sex, Fall 2019

Length of Employment	Total		Male		Female		Sex Distribution	
	#	%	#	%	#	%	Male	Female
Total	47,165	100	24,282	100	22,883	100	51.5	48.5
Less than 1 year	6,997	14.8	3,633	15.0	3,364	14.7	51.9	48.1
1 to 2 years	12,531	26.6	6,396	26.3	6,135	26.8	51.0	49.0
3 to 5 years	10,587	22.4	5,182	21.3	5,405	23.6	48.9	51.1
6 to 9 years	6,229	13.2	3,149	13.0	3,080	13.5	50.6	49.4
10+ years	10,572	22.4	5,801	23.9	4,770	20.8	54.9	45.1
DK/NS	249	0.5	121	0.5	128	0.6	48.7	51.3

Table 3.16: Employed Persons by Length of Employment in Current Employment and Status, Fall 2019

Length of Employment	Total		Caymanian		PR WRW		Non-Caymanian		Status Distribution		
	#	%	#	%	#	%	#	%	Caymanian	PR WRW	Non-Caymanian
Total	47,165	100	19,839	100	4,696	100	22,630	100	42.1	10.0	48.0
Less than 1 year	6,997	14.8	1,772	8.9	388	8.3	4,837	21.4	25.3	5.5	69.1
1 to 2 years	12,531	26.6	3,316	16.7	812	17.3	8,403	37.1	26.5	6.5	67.1
3 to 5 years	10,587	22.4	3,773	19.0	1,024	21.8	5,790	25.6	35.6	9.7	54.7
6 to 9 years	6,229	13.2	2,487	12.5	989	21.1	2,754	12.2	39.9	15.9	44.2
10+ years	10,572	22.4	8,347	42.1	1,483	31.6	741	3.3	79.0	14.0	7.0
DK/NS	249	0.5	143	0.7	-	-	106	0.5	57.4	-	42.6

Table 3.17: Employed Persons Less Than 1 Year in Current Job, by Sex, Status and First Job, Fall 2019

Selected Characteristics	Total	First Job			Percent Distribution	
		Yes	No	DK/NS	Yes	No
Total	6,997	2,397	4,430	170	34.3	63.3
Male	3,633	1,160	2,339	135	31.9	64.4
Female	3,364	1,237	2,092	35	36.8	62.2
Caymanian	1,772	314	1,429	29	17.7	80.6
PR WRW	388	35	353	-	9.1	90.9
Non-Caymanian	4,837	2,048	2,648	141	42.3	54.7

Note: New entrants to the job market is based on persons who worked for less than 1 year in their current job.

Table 3.18: Employed New Entrants to the Job Market by Selected Characteristics and Sex, Fall 2019

Selected Characteristics	Total		Male		Female	
	#	%	#	%	#	%
Total	2,397	100	1,160	100	1,237	100
Status						
Caymanian	314	13.1	172	14.8	143	11.6
PR WRW	35	1.5	-	-	35	2.9
Non-Caymanian	2,048	85.4	989	85.2	1,059	85.6
Age						
15 - 24	476	19.8	220	19.0	256	20.7
25 - 34	763	31.8	276	23.8	488	39.4
35 - 44	593	24.8	311	26.8	282	22.8
45 - 54	177	7.4	141	12.2	35	2.9
55 - 64	353	14.7	212	18.3	141	11.4
DK/ NS	35	1.5	-	-	35	2.9
Educational Attainment						
Middle School	141	5.9	35	3.0	106	8.6
High School	609	25.4	304	26.2	304	24.6
Post Secondary	735	30.6	382	32.9	353	28.5
College / University	878	36.6	439	37.8	439	35.5
Not Stated	35	1.5	-	-	35	2.9

Note: New entrants to the job market is based on persons who worked for less than 1 year in their current job.

Table 3.19: Employed New Entrants to the Job Market by Selected Characteristics and Status, Fall 2019

Selected Characteristics	Total		Caymanian		PR WRW		Non-Caymanian	
	#	%	#	%	#	%	#	%
Total	2,397	100	314	100	35	100	2,048	100
Sex								
Male	1,160	48.4	172	54.5	-	-	989	48.3
Female	1,237	51.6	143	45.5	35	100.0	1,059	51.7
Age								
15 - 24	476	19.8	229	72.7	-	-	247	12.1
25 - 34	763	31.8	57	18.2	35	100.0	671	32.8
35 - 44	593	24.8	29	9	-	-	565	27.6
45 - 54	177	7.4	-	-	-	-	177	8.6
55 - 64	353	14.7	-	-	-	-	353	17.2
DK/ NS	35	1.5	-	-	-	-	35	1.7
Educational Attainment								
Middle School	141	5.9	-	-	-	-	141	6.9
High School	609	25.4	114	36.4	-	-	494	24.1
Post Secondary	735	30.6	29	9.1	-	-	706	34.5
College / University	878	36.6	172	54.5	35	100.0	671	32.8
Not Stated	35	1.5	-	-	-	-	35	1.7

Table 3.20: Employed Persons under 1 year of Employment by Sex, Status and Temporary Position, Fall 2019

Selected Characteristics	Total	Temporary Position			Percent Distribution		
		Yes	No	DK/NS	Yes	No	DK/NS
Total	6,997	1,034	5,765	198	14.8	82.4	2.8
Male	3,633	467	3,003	163	12.9	82.6	4.5
Female	3,364	567	2,762	35	16.8	82.1	1.0
Caymanian	1,772	257	1,458	57	14.5	82.3	3.2
PR WRW	388	-	388	-	-	100.0	-
Non-Caymanian	4,837	777	3,919	141	16.1	81.0	2.9

Note: Temporary position was asked of persons who worked for less than 1 year in their current job.

Table 3.21: Employed Persons in Temporary Positions by Selected Characteristics and Sex, Fall 2019

Selected Characteristics	Total		Male		Female	
	#	%	#	%	#	%
Total	1,034	100	467	100	567	100
Status						
Caymanian	257	24.9	114	24.5	143	25.2
Non-Caymanian	777	75.1	353	75.5	424	74.8
Age						
15 - 24	86	8.3	-	-	86	15.1
25 - 34	368	35.6	135	28.8	234	41.2
35 - 44	240	23.3	64	13.7	177	31.2
45 - 54	106	10.2	71	15.1	35	6.2
55 - 64	205	19.8	170	36.3	35	6.2
65+	29	2.8	29	6.1	-	-
Educational Attainment						
Primary and below	35	3.4	-	-	35	6.2
Middle School	135	13.0	29	6.1	106	18.7
High School	412	39.8	92	19.8	319	56.4
Post Secondary	311	30.1	240	51.4	71	12.5
College / University	141	13.7	106	22.7	35	6.2

Note: Temporary position was asked to persons who worked for less than 1 year in their current job.

**Table 3.22: Employed Persons in Temporary Positions by Selected Characteristics and Status,
Fall 2019**

Selected Characteristics	Total		Caymanian		PR WRW		Non-Caymanian	
	#	%	#	%	#	%	#	%
Total	1,034	100	257	100	-	-	777	100
Sex								
Male	467	45.2	114	44.4	-	-	353	45.5
Female	567	54.8	143	55.6	-	-	424	54.5
Age								
15 - 24	86	8.3	86	33.3	-	-	-	-
25 - 34	368	35.6	86	33.3	-	-	282	36.4
35 - 44	240	23.3	29	11.1	-	-	212	27.3
45 - 54	106	10.2	-	-	-	-	106	13.6
55 - 64	205	19.8	29	11.1	-	-	177	22.7
65+	29	2.8	29	11.1	-	-	-	-
Educational Attainment								
Primary and below	35	3.4	-	-	-	-	35	4.5
Middle School	135	13.0	29	11.1	-	-	106	13.6
High School	412	39.8	200	77.8	-	-	212	27.3
Post Secondary	311	30.1	29	11.1	-	-	282	36.4
College / University	141	13.7	-	-	-	-	141	18.2

Note: Temporary position was asked to persons who worked for less than 1 year in their current job.

Table 3.23: Employed Persons by Employment Status and Sex, Fall 2019

Employment Status	Total		Male		Female		Sex Distribution	
	#	%	#	%	#	%	Male	Female
Total	47,394	100	24,368	100	23,026	100	51.4	48.6
Employee (work for someone)	43,700	92.2	21,743	89.2	21,957	95.4	49.8	50.2
Self-employed with NO employees	1,888	4.0	1,261	5.2	627	2.7	66.8	33.2
Self-employed with employees	1,614	3.4	1,271	5.2	343	1.5	78.7	21.3
Unpaid family business worker	-	-	-	-	-	-	-	-
DK/NS	192	0.4	92	0.4	99	0.4	48.2	51.8

Table 3.24: Employed Persons by Employment Status and Status, Fall 2019

Employment Status	Total		Caymanian		PR WRW		Non-Caymanian		Status Distribution		
	#	%	#	%	#	%	#	%	Caymanian	PR WRW	Non-Caymanian
Total	47,394	100	20,068	100	4,696	100	22,630	100	42.3	9.9	47.7
Employee (work for someone)	43,700	92.2	17,009	84.8	4,342	92.5	22,348	98.8	38.9	9.9	51.1
Self-employed with NO employees	1,888	4.0	1,429	7.1	212	4.5	247	1.1	75.7	11.2	13.1
Self-employed with employees	1,614	3.4	1,544	7.7	35	0.8	35	0.2	95.6	2.2	2.2
DK/NS	192	0.4	86	0.4	106	2.3	-	-	44.7	55.3	-

Table 3.25: Employed Persons by Occupation and Sex, Fall 2019

Occupation	Total		Male		Female		Sex Distribution	
	#	%	#	%	#	%	Male	Female
Total	47,394	100	24,368	100	23,026	100	51.4	48.6
Managers	5,070	10.7	2,763	11.3	2,307	10.0	54.5	45.5
Professionals	8,886	18.7	4,089	16.8	4,797	20.8	46.0	54.0
Technicians and Associate Professionals	6,347	13.4	3,191	13.1	3,156	13.7	50.3	49.7
Clerical Support Workers	3,328	7.0	1,012	4.2	2,315	10.1	30.4	69.6
Service and Sales Workers	8,711	18.4	3,053	12.5	5,658	24.6	35.1	64.9
Skilled agricultural, forestry and fishery workers	1,281	2.7	1,111	4.6	170	1	86.7	2.8
Craft and related trades workers	5,742	12.1	5,521	22.7	220	1.0	96.2	3.8
Plant and machine operators, and assemblers	1,394	2.9	1,088	4.5	306	1.3	78.0	22.0
Elementary occupations	6,187	13.1	2,389	9.8	3,798	16.5	38.6	61.4
Not Stated	449	0.9	150	0.6	299	1.3	33.3	66.7

Table 3.26: Employed Persons by Occupation and Status, Fall 2019

Occupation	Total		Caymanian		PR WRW		Non-Caymanian		Status Distribution		
	#	%	#	%	#	%	#	%	Caymanian	PR WRW	Non-Caymanian
Total	47,394	100	20,068	100	4,696	100	22,630	100	42.3	9.9	47.7
Managers	5,070	10.7	3,516	17.5	494	10.5	1,059	4.7	69.4	9.7	20.9
Professionals	8,886	18.7	3,202	16.0	1,342	28.6	4,342	19.2	36.0	15.1	48.9
Technicians and Associate Professionals	6,347	13.4	3,488	17.4	530	11.3	2,330	10.3	54.9	8.3	36.7
Clerical Support Workers	3,328	7.0	2,516	12.5	177	3.8	635	2.8	75.6	5.3	19.1
Service and Sales Workers	8,711	18.4	2,744	13.7	953	20.3	5,013	22.2	31.5	10.9	57.6
Skilled agricultural, forestry and fishery workers	1,281	2.7	257	1.3	-	-	1,024	4.5	20.1	-	79.9
Craft and related trades workers	5,742	12.1	1,858	9.3	706	15.0	3,177	14.0	32.4	12.3	55.3
Plant and machine operators, and assemblers	1,394	2.9	829	4.1	141	3.0	424	1.9	59.5	10.1	30.4
Elementary occupations	6,187	13.1	1,315	6.6	318	6.8	4,554	20.1	21.3	5.1	73.6
Not Stated	449	0.9	343	1.7	35	0.8	71	0.3	76.4	7.9	15.7

Table 3.27: Employed Persons by Industry and Sex, Fall 2019

Industry	Total		Male		Female		Sex Distribution	
	#	%	#	%	#	%	Male	Female
Total	47,394	100	24,368	100	23,026	100	51.4	48.6
Agriculture, forestry and fishing	567	1.2	474	1.9	92	0.4	83.7	16.3
Mining and quarrying	163	0.3	163	0.7	-	-	100.0	-
Manufacturing	683	1.4	555	2.3	128	0.6	81.3	18.7
Electricity, gas, steam and air conditioning supply	277	0.6	220	0.9	57	0.2	79.4	20.6
Water supply; sewerage, waste management and remediation activities	178	0.4	121	0.5	57	0.2	67.9	32.1
Construction	5,368	11.3	4,928	20.2	441	1.9	91.8	8.2
Wholesale and retail trade; repair of motor vehicles and motorcycles	5,365	11.3	2,805	11.5	2,561	11.1	52.3	47.7
Transportation and storage	1,945	4.1	1,217	5.0	728	3.2	62.6	37.4
Accommodation	3,131	6.6	1,253	5.1	1,878	8.2	40.0	60.0
Restaurants and Mobile Food Services Activities	2,747	5.8	1,407	5.8	1,340	5.8	51.2	48.8
Information and communication	868	1.8	590	2.4	277	1.2	68.0	32.0
Financial and insurance activities	3,502	7.4	1,500	6.2	2,003	8.7	42.8	57.2
Real estate activities	705	1.5	462	1.9	242	1.1	65.6	34.4
Professional, scientific and technical activities	4,715	9.9	2,384	9.8	2,330	10.1	50.6	49.4
Administrative and support service activities	2,715	5.7	1,703	7.0	1,012	4.4	62.7	37.3
Public administration and defence; compulsory social security	3,191	6.7	1,653	6.8	1,539	6.7	51.8	48.2
Education	2,351	5.0	427	1.8	1,923	8.4	18.2	81.8
Human health and social work activities	2,218	4.7	617	2.5	1,601	7.0	27.8	72.2
Arts, entertainment and recreation	1,115	2.4	795	3.3	319	1.4	71.3	28.7
Other service activities	836	1.8	573	2.4	262	1.1	68.6	31.4
Activities of households as employers	4,042	8.5	227	0.9	3,815	16.6	5.6	94.4
Not Stated	713	1.5	293	1.2	420	1.8	41.0	59.0

Table 3.28: Employed Persons by Industry and Status, Fall 2019

Industry	Total		Caymanian		PR WRW		Non-Caymanian		Status Distribution		
	#	%	#	%	#	%	#	%	Caymanian	PR WRW	Non-Caymanian
Total	47,394	100	20,068	100	4,696	100	22,630	100	42.3	9.9	47.7
Agriculture, forestry and fishing	567	1.2	143	0.7	35	0.8	388	1.7	25.2	6.2	68.5
Mining and quarrying	163	0.3	57	0.3	-	-	106	0	35.1	-	64.9
Manufacturing	683	1.4	400	2.0	-	-	282	1.2	58.6	-	41.4
Electricity, gas, steam and air conditioning supply	277	0.6	172	0.9	-	-	106	0.5	61.8	-	38.2
Water supply; sewerage, waste management and remediation activities	178	0.4	143	0.7	-	-	35	0.2	80.2	-	19.8
Construction	5,368	11.3	1,944	9.7	600	12.8	2,824	12.5	36.2	11.2	52.6
Wholesale and retail trade; repair of motor vehicles and motorcycles	5,365	11.3	2,258	11.3	1,024	21.8	2,083	9.2	42.1	19.1	38.8
Transportation and storage	1,945	4.1	1,487	7.4	141	3.0	318	1.4	76.4	7.3	16.3
Accommodation	3,131	6.6	800	4.0	353	7.5	1,977	8.7	25.6	11.3	63.2
Restaurants and Mobile Food Services Activities	2,747	5.8	629	3.1	71	1.5	2,048	9.0	22.9	2.6	74.5
Information and communication	868	1.8	515	2.6	35	0.8	318	1.4	59.3	4.1	36.6
Financial and insurance activities	3,502	7.4	2,373	11.8	459	9.8	671	3.0	67.7	13.1	19.2
Real estate activities	705	1.5	457	2.3	35	0.8	212	0.9	64.9	5.0	30.1
Professional, scientific and technical activities	4,715	9.9	2,173	10.8	600	12.8	1,942	8.6	46.1	12.7	41.2
Administrative and support service activities	2,715	5.7	314	1.6	71	1.5	2,330	10.3	11.6	2.6	85.8
Public administration and defence; compulsory social security	3,191	6.7	2,344	11.7	212	4.5	635	2.8	73.5	6.6	19.9
Education	2,351	5.0	1,115	5.6	388	8.3	847	3.7	47.4	16.5	36.0
Human health and social work activities	2,218	4.7	1,229	6.1	247	5.3	741	3.3	55.4	11.1	33.4
Arts, entertainment and recreation	1,115	2.4	515	2.6	35	0.8	565	2.5	46.2	3.2	50.7
Other service activities	836	1.8	200	1.0	106	2.3	530	2.3	23.9	12.7	63.4
Activities of households as employers	4,042	8.5	229	1.1	282	6.0	3,530	15.6	5.7	7.0	87.4
Not Stated	713	1.5	572	2.8	-	-	141	0.6	80.2	-	19.8

Table 3.29: Average Usual Hours Worked per Week by Industry and Sex, Fall 2019

Industry	Total	Male	Female
Total	45.0	45.7	44.3
Agriculture, forestry and fishing	42.3	41.9	44.6
Mining and quarrying	44.0	44.0	-
Manufacturing	42.5	43.4	38.3
Electricity, gas, steam and air conditioning supply	44.0	39.4	62.0
Water supply; sewerage, waste management and remediation activities	44.2	43.8	45.0
Construction	45.2	45.3	43.7
Wholesale and retail trade; repair of motor vehicles and motorcycles	43.4	43.3	43.6
Transportation and storage	44.3	46.0	41.3
Accommodation	43.1	42.9	43.2
Restaurants and Mobile Food Services Activities	45.0	47.1	42.9
Information and communication	43.6	44.6	41.5
Financial and insurance activities	43.0	43.9	42.2
Real estate activities	45.1	45.9	43.5
Professional, scientific and technical activities	44.4	45.4	43.4
Administrative and support service activities	44.1	45.5	41.8
Public administration and defence; compulsory social security	43.1	44.3	41.7
Education	42.1	44.1	41.7
Human health and social work activities	43.1	43.7	42.8
Arts, entertainment and recreation	41.8	43.0	38.6
Other service activities	43.5	45.0	40.3
Activities of households as employers	50.9	39.4	51.6
Not Stated	87.3	138.1	51.9

Usual Hours worked is defined as the typical number of hours worked during a normal workweek by the respondent at his/her job(s).

Table 3.30: Average Usual Hours Worked per Week by Industry and Status, Fall 2019

Industry	Total	Caymanian	PR WRW	Non-Caymanian
Total	45.0	44.6	44.1	45.5
Agriculture, forestry and fishing	42.3	40.0	48.0	42.6
Mining and quarrying	44.0	51.5	-	40.0
Manufacturing	42.5	41.6	-	43.8
Electricity, gas, steam and air conditioning supply	44.0	46.5	-	40.0
Water supply; sewerage, waste management and remediation activities	44.2	44.0	-	45.0
Construction	45.2	44.2	43.8	46.2
Wholesale and retail trade; repair of motor vehicles and motorcycles	43.4	43.9	44.5	42.4
Transportation and storage	44.3	43.5	43.8	48.0
Accommodation	43.1	42.0	43.0	43.5
Restaurants and Mobile Food Services Activities	45.0	42.8	42.0	45.8
Information and communication	43.6	43.1	45.0	44.4
Financial and insurance activities	43.0	42.8	44.5	42.5
Real estate activities	45.1	45.9	45.0	43.3
Professional, scientific and technical activities	44.4	45.3	45.1	43.3
Administrative and support service activities	44.1	45.0	35.0	44.3
Public administration and defence; compulsory social security	43.1	43.2	40.8	43.2
Education	42.1	41.2	45.4	41.9
Human health and social work activities	43.1	41.9	46.0	44.0
Arts, entertainment and recreation	41.8	39.8	40.0	43.7
Other service activities	43.5	38.3	52.7	43.7
Activities of households as employers	50.9	43.9	40.4	52.2
Not Stated	87.3	90.1	-	75.8

Usual Hours worked is defined as the typical number of hours worked during a normal workweek by the respondent at his/her job(s).

Table 3.31: Average Actual Hours Worked per Week by Industry and Sex, Fall 2019

Industry	Total	Male	Female
Total	44.8	45.4	44.1
Agriculture, forestry and fishing	43.8	43.6	44.6
Mining and quarrying	42.3	42.3	-
Manufacturing	42.0	42.4	40.2
Electricity, gas, steam and air conditioning supply	44.7	40.2	62.0
Water supply; sewerage, waste management and remediation activities	44.2	43.8	45.0
Construction	45.1	45.2	44.0
Wholesale and retail trade; repair of motor vehicles and motorcycles	43.9	44.2	43.6
Transportation and storage	42.6	43.3	41.2
Accommodation	41.6	41.8	41.3
Restaurants and Mobile Food Services Activities	44.4	47.3	41.4
Information and communication	44.3	45.0	42.8
Financial and insurance activities	42.6	42.9	42.3
Real estate activities	44.9	46.0	42.9
Professional, scientific and technical activities	44.7	45.1	44.3
Administrative and support service activities	44.4	45.9	41.8
Public administration and defence; compulsory social security	44.5	44.6	44.5
Education	40.9	43.2	40.4
Human health and social work activities	43.4	45.9	42.5
Arts, entertainment and recreation	38.7	39.4	37.1
Other service activities	41.2	42.4	38.0
Activities of households as employers	50.8	43.9	51.1
Not Stated	89.2	144.5	52.0

Table 3.32: Average Actual Hours Worked per Week by Industry and Status, Fall 2019

Industry	Total	Caymanian	PR WRW	Non-Caymanian
Total	44.8	44.4	43.6	45.4
Agriculture, forestry and fishing	43.8	41.0	48.0	44.5
Mining and quarrying	42.3	46.5	-	40.0
Manufacturing	42.0	40.5	-	44.1
Electricity, gas, steam and air conditioning supply	44.7	46.5	-	41.7
Water supply; sewerage, waste management and remediation activities	44.2	44.0	-	45.0
Construction	45.1	43.7	44.2	46.2
Wholesale and retail trade; repair of motor vehicles and motorcycles	43.9	44.9	44.7	42.4
Transportation and storage	42.6	41.3	43.8	48.0
Accommodation	41.6	40.7	41.4	41.9
Restaurants and Mobile Food Services Activities	44.4	37.8	42.0	46.5
Information and communication	44.3	44.3	40.0	44.7
Financial and insurance activities	42.6	42.6	42.6	42.4
Real estate activities	44.9	46.5	45.0	41.7
Professional, scientific and technical activities	44.7	45.1	46.9	43.5
Administrative and support service activities	44.4	38.9	35.0	45.3
Public administration and defence; compulsory social security	44.5	45.4	43.2	41.8
Education	40.9	40.3	40.7	41.9
Human health and social work activities	43.4	43.0	44.9	43.6
Arts, entertainment and recreation	38.7	36.1	40.0	40.9
Other service activities	41.2	38.3	37.0	43.2
Activities of households as employers	50.8	43.9	43.3	51.7
Not Stated	89.2	92.6	-	77.0

Table 3.33: Employed Persons by Monthly Earnings and Sex, Fall 2019

Income	Total		Male		Female		Sex Distribution	
	#	%	#	%	#	%	Male	Female
Total	47,394	100	24,368	100	23,026	100	51.4	48.6
\$ 0 - \$ 399	321	0.7	235	1.0	86	0.4	73.3	26.7
\$ 400 - \$ 799	1,111	2.3	291	1.2	820	3.6	26.2	73.8
\$ 800 - \$ 1199	3,638	7.7	1,014	4.2	2,624	11.4	27.9	72.1
\$ 1200 - \$ 1599	4,913	10.4	2,315	9.5	2,598	11.3	47.1	52.9
\$ 1600 - \$ 1999	4,496	9.5	2,473	10.1	2,023	8.8	55.0	45.0
\$ 2000 - \$ 2399	3,447	7.3	2,339	9.6	1,108	4.8	67.9	32.1
\$ 2400 - \$ 2799	3,344	7.1	1,631	6.7	1,713	7.4	48.8	51.2
\$ 2800 - \$ 3199	2,759	5.8	1,787	7.3	972	4.2	64.8	35.2
\$ 3200 - \$ 3599	2,820	5.9	1,547	6.3	1,273	5.5	54.9	45.1
\$ 3600 - \$ 3999	1,940	4.1	974	4.0	967	4.2	50.2	49.8
\$ 4000 - \$ 4399	2,275	4.8	1,379	5.7	896	3.9	60.6	39.4
\$ 4400 - \$ 4799	1,813	3.8	491	2.0	1,322	5.7	27.1	72.9
\$ 4800 - \$ 5199	1,934	4.1	782	3.2	1,152	5.0	40.4	59.6
\$ 5200 - \$ 5599	1,422	3.0	953	3.9	469	2.0	67.0	33.0
\$ 5600 - \$ 5999	1,502	3.2	810	3.3	691	3.0	54.0	46.0
\$ 6000 - \$ 6399	881	1.9	540	2.2	341	1.5	61.3	38.7
\$ 6400 - \$ 6799	859	1.8	498	2.0	361	1.6	57.9	42.1
\$ 6800 - \$ 7199	548	1.2	185	0.8	363	1.6	33.7	66.3
\$ 7200 - \$ 7599	546	1.2	368	1.5	178	0.8	67.4	32.6
\$ 7600 - \$ 7999	553	1.2	361	1.5	192	0.8	65.3	34.7
\$ 8000 - \$ 8399	752	1.6	269	1.1	483	2.1	35.8	64.2
\$ 8400 +	3,351	7.1	2,179	8.9	1,172	5.1	65.0	35.0
Not Stated	2,169	4.6	947	3.9	1,222	5.3	43.6	56.4

Table 3.34: Employed Persons by Monthly Earnings and Status, Fall 2019

Income	Total		Caymanian		PR WRW		Non-Caymanian		Status Distribution		
	#	%	#	%	#	%	#	%	Caymanian	PR WRW	Non-Caymanian
Total	47,394	100	20,068	100	4,696	100	22,630	100	42.3	9.9	47.7
\$ 0 - \$ 399	321	0.7	286	1.4	-	-	35	0.2	89.0	-	11.0
\$ 400 - \$ 799	1,111	2.3	229	1.1	35	0.8	847	3.7	20.6	3.2	76.2
\$ 800 - \$ 1199	3,638	7.7	743	3.7	388	8.3	2,507	11.1	20.4	10.7	68.9
\$ 1200 - \$ 1599	4,913	10.4	1,029	5.1	459	9.8	3,425	15.1	20.9	9.3	69.7
\$ 1600 - \$ 1999	4,496	9.5	1,601	8.0	318	6.8	2,577	11.4	35.6	7.1	57.3
\$ 2000 - \$ 2399	3,447	7.3	1,258	6.3	282	6.0	1,906	8.4	36.5	8.2	55.3
\$ 2400 - \$ 2799	3,344	7.1	1,544	7.7	282	6.0	1,518	6.7	46.2	8.4	45.4
\$ 2800 - \$ 3199	2,759	5.8	1,029	5.1	318	6.8	1,412	6.2	37.3	11.5	51.2
\$ 3200 - \$ 3599	2,820	5.9	1,372	6.8	247	5.3	1,200	5.3	48.7	8.8	42.6
\$ 3600 - \$ 3999	1,940	4.1	1,058	5.3	106	2.3	777	3.4	54.5	5.5	40.0
\$ 4000 - \$ 4399	2,275	4.8	1,286	6.4	212	4.5	777	3.4	56.5	9.3	34.1
\$ 4400 - \$ 4799	1,813	3.8	1,001	5.0	247	5	565	2.5	55.2	13.6	31.2
\$ 4800 - \$ 5199	1,934	4.1	1,086	5.4	141	3.0	706	3.1	56.2	7.3	36.5
\$ 5200 - \$ 5599	1,422	3.0	858	4.3	141	3.0	424	1.9	60.3	9.9	29.8
\$ 5600 - \$ 5999	1,502	3.2	972	4.8	106	2.3	424	1.9	64.7	7.1	28.2
\$ 6000 - \$ 6399	881	1.9	457	2.3	106	2.3	318	1.4	51.9	12.0	36.1
\$ 6400 - \$ 6799	859	1.8	400	2.0	-	-	459	2.0	46.6	-	53.4
\$ 6800 - \$ 7199	548	1.2	372	1.9	-	-	177	0.8	67.8	-	32.2
\$ 7200 - \$ 7599	546	1.2	229	1.1	106	2.3	212	0.9	41.9	19.4	38.8
\$ 7600 - \$ 7999	553	1.2	200	1.0	106	2.3	247	1	36.2	19.1	44.7
\$ 8000 - \$ 8399	752	1.6	257	1.3	106	2	388	1.7	34.2	14.1	51.7
\$ 8400 +	3,351	7.1	1,515	7.5	741	15.8	1,094	4.8	45.2	22.1	32.7
Not Stated	2,169	4.6	1,286	6.4	247	5.3	635	2.8	59.3	11.4	29.3

Table 3.35: Usually Employed Persons by Selected Characteristics and Sex, Fall 2019

Selected Characteristics	Total		Male		Female	
	#	%	#	%	#	%
Total	45,805	100	23,534	100	22,271	100
Status						
Caymanian	20,068	43.8	9,977	42.4	10,091	45.3
PR WRW	4,660	10.2	2,365	10.1	2,295	10.3
Non-Caymanian	21,077	46.0	11,192	47.6	9,885	44.4
Age						
15 - 24	2,835	6.2	1,380	5.9	1,454	6.5
25 - 34	10,182	22.2	5,042	21.4	5,140	23.1
35 - 44	12,731	27.8	6,441	27.4	6,290	28.2
45 - 54	11,453	25.0	5,691	24.2	5,762	25.9
55 - 64	6,460	14.1	3,546	15.1	2,914	13.1
65+	1,875	4.1	1,305	5.5	570	2.6
DK/NS	269	0.6	128	0.5	141	0.6
Educational Attainment						
None	99	0.2	64	0.3	35	0.2
Primary and below	1,064	2.3	787	3.3	277	1.2
Middle School	2,413	5.3	1,406	6.0	1,007	4.5
High School	16,138	35.2	8,353	35.5	7,785	35.0
Post Secondary	10,330	22.6	5,925	25.2	4,405	19.8
College / University	15,008	32.8	6,799	28.9	8,208	36.9
Other	121	0.3	-	-	121	0.5
Not Stated	632	1.4	200	0.9	432	1.9

Note: Persons who are usually employed refers to those who are employed for at least 26 weeks between September 27, 2018 to September 28, 2019

Table 3.36: Usually Employed Persons by Selected Characteristics and Status, Fall 2019

Selected Characteristics	Total		Caymanian		PR WRW		Non-Caymanian	
	#	%	#	%	#	%	#	%
Total	45,805	100	20,068	100	4,660	100	21,077	100
Sex								
Male	23,534	51.4	9,977	49.7	2,365	50.8	11,192	53.1
Female	22,271	48.6	10,091	50.3	2,295	49.2	9,885	46.9
Age								
15 - 24	2,835	6.2	2,058	10.3	-	-	777	3.7
25 - 34	10,182	22.2	3,545	17.7	671	14.4	5,967	28.3
35 - 44	12,731	27.8	4,117	20.5	1,695	36.4	6,920	32.8
45 - 54	11,453	25.0	5,346	26.6	1,306	28.0	4,801	22.8
55 - 64	6,460	14.1	3,459	17.2	812	17.4	2,189	10.4
65+	1,875	4.1	1,487	7.4	177	3.8	212	1.0
DK/NS	269	0.6	57	0.3	-	-	212	1.0
Educational Attainment								
None	99	0.2	29	0.1	-	-	71	0
Primary and below	1,064	2.3	429	2.1	35	0.8	600	2.8
Middle School	2,413	5.3	1,001	5.0	282	6.1	1,130	5.4
High School	16,138	35.2	7,947	39.6	1,024	22.0	7,167	34.0
Post Secondary	10,330	22.6	4,717	23.5	1,059	22.7	4,554	21.6
College / University	15,008	32.8	5,546	27.6	2,189	47.0	7,273	34.5
Other	121	0.3	86	0.4	35	0.8	-	-
Not Stated	632	1.4	314	1.6	35	0.8	282	1.3

Note: Persons who are usually employed refers to those who are employed for at least 26 weeks between September 27, 2018 to September 28, 2019

SECTION 4: UNDEREMPLOYED
Table 4.1: Underemployed Persons by Selected Characteristics and Sex, Fall 2019

Selected Characteristics	Total		Male		Female	
	#	%	#	%	#	%
Total	1,017	100	442	100	575	100
Status						
Caymanian	629	61.8	372	84.0	257	44.7
PR WRW	71	6.9	-	-	71	12.3
Non-Caymanian	318	31.2	71	16.0	247	43.0
Age						
15 - 24	114	11.2	29	6.5	86	14.9
25 - 34	227	22.3	29	6.5	198	34.5
35 - 44	298	29.3	128	28.9	170	29.5
45 - 54	86	8.4	57	12.9	29	5.0
55 - 64	207	20.3	143	32.3	64	11.1
65+	86	8.4	57	12.9	29	5.0
Educational Attainment						
Primary and below	29	2.8	29	6.5	-	-
Middle School	57	5.6	29	6.5	29	5.0
High School	506	49.8	264	59.7	242	42.1
Post Secondary	361	35.5	92	20.9	269	46.8
College / University	64	6.3	29	6.5	35	6.1

Table 4.2: Underemployed Persons by Selected Characteristics and Status, Fall 2019

Selected Characteristics	Total		Caymanian		PR WRW		Non-Caymanian	
	#	%	#	%	#	%	#	%
Total	1,017	100	629	100	71	100	318	100
Sex								
Male	442	43.5	372	59.1	-	-	71	22.2
Female	575	56.5	257	40.9	71	100	247	77.8
Age								
15 - 24	114	11.2	114	18.2	-	-	-	-
25 - 34	227	22.3	86	13.6	35	50.0	106	33.3
35 - 44	298	29.3	86	13.6	-	-	212	66.7
45 - 54	86	8.4	86	13.6	-	-	-	-
55 - 64	207	20.3	172	27.3	35	50.0	-	-
65+	86	8.4	86	13.6	-	-	-	-
Educational Attainment								
Primary and below	29	2.8	29	4.5	-	-	-	-
Middle School	57	5.6	57	9.1	-	-	-	-
High School	506	49.8	400	63.6	35	50.0	71	22.2
Post Secondary	361	35.5	114	18.2	-	-	247	77.8
College / University	64	6.3	29	4.5	35	50.0	-	-

Table 4.3: Underemployed Persons by Age Group and Sex, Fall 2019

Age Group	Total		Male		Female		Sex Distribution	
	#	%	#	%	#	%	Male	Female
Total	1,017	100	442	100	575	100	43.5	56.5
15 - 24	114	11.2	29	6.5	86	14.9	25.0	75.0
25 - 34	227	22.3	29	6.5	198	34.5	12.6	87.4
35 - 44	298	29.3	128	28.9	170	29.5	42.9	57.1
45 - 54	86	8.4	57	12.9	29	5.0	66.7	33.3
55 - 64	207	20.3	143	32.3	64	11.1	69.1	30.9
65+	86	8.4	57	12.9	29	5.0	66.7	33.3

Table 4.4: Underemployed Persons by Status and Sex, Fall 2019

Status	Total		Male		Female		Sex Distribution	
	#	%	#	%	#	%	Male	Female
Total	1,017	100	442	100	575	100	43.5	56.5
Caymanian	629	61.8	372	84.0	257	44.7	59.1	40.9
PR WRW	71	6.9	-	-	71	12.3	-	100.0
Non-Caymanian	318	31.2	71	16.0	247	43.0	22.2	77.8

Table 4.5: Underemployed Persons by Age Group and Status, Fall 2019

Age Group	Total		Caymanian		PR WRW		Non-Caymanian		Status Distribution		
	#	%	#	%	#	%	#	%	Caymanian	PR WRW	Non-Caymanian
Total	1,017	100	629	100	71	100	318	100	61.8	6.9	31.2
15 - 24	114	11.2	114	18.2	-	-	-	-	100.0	-	-
25 - 34	227	22.3	86	13.6	35	50.0	105.9	33.3	37.8	15.6	46.7
35 - 44	298	29.3	86	13.6	-	-	211.8	66.7	28.8	-	71.2
45 - 54	86	8.4	86	13.6	-	-	-	-	100.0	-	-
55 - 64	207	20.3	172	27.3	35	50.0	-	-	82.9	17.1	-
65+	86	8.4	86	13.6	-	-	-	-	100.0	-	-

Table 4.6: Underemployed Persons by Educational Attainment and Sex, Fall 2019

Educational Attainment	Total		Male		Female		Sex Distribution	
	#	%	#	%	#	%	Male	Female
Total	1,017	100	442	100	575	100	43.5	56.5
Primary and below	29	2.8	29	6.5	-	-	100.0	-
Middle School	57	5.6	29	6.5	29	5.0	50.0	50.0
High School	506	49.8	264	59.7	242	42.1	52.2	47.8
Post Secondary	361	35.5	92	20.9	269	46.8	25.6	74.4
College / University	64	6.3	29	6.5	35	6.1	44.7	55.3

Table 4.7: Underemployed Persons by Educational Attainment and Status, Fall 2019

Educational Attainment	Total		Caymanian		PR WRW		Non-Caymanian		Status Distribution		
	#	%	#	%	#	%	#	%	Caymanian	PR WRW	Non-Caymanian
Total	1,017	100	629	100	71	100	318	100	61.8	6.9	31.2
Primary and below	29	2.8	29	4.5	-	-	-	-	100.0	-	-
Middle School	57	5.6	57	9.1	-	-	-	-	100.0	-	-
High School	506	49.8	400	63.6	35	50.0	71	22.2	79.1	7.0	14.0
Post Secondary	361	35.5	114	18.2	-	-	247	77.8	31.6	-	68.4
College / University	64	6.3	29	4.5	35	50.0	-	-	44.7	55.3	-

Table 4.8: Underemployed Persons by Sex, Status and With or Without Training, Fall 2019

Selected Characteristics	Total	With Training	Without Training	Percent Distribution	
				With Training	Without Training
Total	1,017	747	271	73.4	26.6
Male	442	293	150	66.2	33.8
Female	575	454	121	78.9	21.1
Caymanian	629	429	200	68.2	31.8
PR WRW	71	71	-	100.0	-
Non-Caymanian	318	247	71	77.8	22.2

Table 4.9: Underemployed Persons by Main Reason for Working Less than 30 hours and Sex, Fall 2019

Main Reason for working less than 30 hours	Total		Male		Female		Sex Distribution	
	#	%	#	%	#	%	Male	Female
Total	1,017	100	442	100	575	100	43.5	56.5
Temporary Illness / Injury / medical	64	6.3	-	-	64	11.1	-	100.0
Seasonal inactivity	220	21.65	121	27.4	99	17.3	55.0	45.0
Job ended in ref week	29	2.81	29	6.5	-	-	100.0	-
Only hours available	405	39.83	121	27.4	284	49.4	29.9	70.1
No work available	150	14.71	86	19.4	64	11.1	57.3	42.7
Did not want to work more	86	8.4	57	12.9	29	5.0	66.7	33.3
DK/NS	64	6.3	29	6.5	35	6.1	44.7	55.3

Table 4.10: Underemployed Persons by Main Reason for Working Less than 30 hours and Status, Fall 2019

Main Reason for working less than 30 hours	Total		Caymanian		PR WRW		Non-Caymanian		Status Distribution		
	#	%	#	%	#	%	#	%	Caymanian	PR WRW	Non-Caymanian
Total	1,017	100	629	100	71	100	318	100	61.8	6.9	31.2
Temporary Illness / Injury / medical	64	6.3	29	4.5	35	50.0	-	-	44.7	55.3	-
Seasonal inactivity	220	21.7	114	18.2	-	-	106	33.3	51.9	-	48.1
Job ended in ref week	29	2.8	29	4.5	-	-	-	-	100.0	-	-
Only hours available	405	39.8	229	36.4	35	50.0	141	44.4	56.4	8.7	34.9
No work available	150	14.7	114	18.2	-	-	35	11.1	76.4	-	23.6
Did not want to work more	86	8.4	86	13.6	-	-	-	-	100.0	-	-
DK/NS	64	6.3	29	4.5	-	-	35	11.1	44.7	-	55.3

Table 4.11: Underemployed Persons by Occupation and Sex, Fall 2019

Occupation	Total		Male		Female		Sex Distribution	
	#	%	#	%	#	%	Male	Female
Total	1,017	100	442	100	575	100	43.5	56.5
Managers	64	6.3	-	-	64	11.1	-	100.0
Professionals	29	2.8	29	6.5	-	-	100.0	-
Technicians and Associate Professionals	121	11.9	29	6.5	92	16.1	23.6	76.4
Clerical Support Workers	92	9.1	29	6.5	64	11.1	30.9	69.1
Service and Sales Workers	319	31.4	29	6.5	291	50.6	8.9	91.1
Skilled agricultural, forestry and fishery workers	57	5.6	57	12.9	-	-	100.0	-
Craft and related trades workers	143	14.1	143	32.3	-	-	100.0	-
Plant and machine operators, and assemblers	86	8.4	57	12.9	29	5.0	66.7	33.3
Elementary occupations	71	6.9	35	8.0	35	6.1	50.0	50.0
Not Stated	35	3.5	35	8.0	-	-	100.0	-

Table 4.12: Underemployed Persons by Occupation and Status, Fall 2019

Occupation	Total		Caymanian		PR WRW		Non-Caymanian		Status Distribution		
	#	%	#	%	#	%	#	%	Caymanian	PR WRW	Non-Caymanian
Total	1,017	100	629	100	71	100	318	100	61.8	6.9	31.2
Managers	64	6.3	29	4.5	-	-	35	11.1	44.7	-	55.3
Professionals	29	2.8	29	4.5	-	-	-	-	100.0	-	-
Technicians and Associate Professionals	121	11.9	86	13.6	-	-	35	11.1	70.8	-	29.2
Clerical Support Workers	92	9.1	57	9.1	35	50.0	-	-	61.8	38.2	-
Service and Sales Workers	319	31.4	143	22.7	35	50.0	141	44.4	44.7	11.1	44.2
Skilled agricultural, forestry and fishery workers	57	5.6	57	9.1	-	-	-	-	100.0	-	-
Craft and related trades workers	143	14.1	143	22.7	-	-	-	-	100.0	-	-
Plant and machine operators, and assemblers	86	8.4	86	13.6	-	-	-	-	100.0	-	-
Elementary occupations	71	6.9	-	-	-	-	71	22.2	-	-	100.0
Not Stated	35	3.5	-	-	-	-	35	11.1	-	-	100.0

Table 4.13: Underemployed Persons by Industry and Sex, Fall 2019

Industry	Total		Male		Female		Sex Distribution	
	#	%	#	%	#	%	Male	Female
Total	1,017	100	442	100	575	100	43.5	56.5
Agriculture, forestry and fishing	29	2.8	29	6.5	-	-	100.0	-
Construction	143	14.1	143	32.3	-	-	100.0	-
Wholesale and retail trade; repair of motor vehicles and motorcycles	71	6.9	35	8.0	35	6.1	50.0	50.0
Transportation and storage	57	5.6	29	6.5	29	5.0	50.0	50.0
Accommodation	71	6.9	-	-	71	12.3	-	100.0
Restaurants and Mobile Food Services Activities	57	5.6	-	-	57	9.9	-	100.0
Administrative and support service activities	35	3.5	-	-	35	6.1	-	100.0
Public administration and defence; compulsory social security	57	5.6	29	6.5	29	5.0	50.0	50.0
Education	128	12.6	-	-	128	22.2	-	100.0
Arts, entertainment and recreation	207	20.3	150	33.8	57	9.9	72.4	27.6
Other service activities	29	2.8	-	-	29	5.0	-	100.0
Activities of households as employers	71	6.9	-	-	71	12.3	-	100.0
Not Stated	64	6.3	29	6.5	35	6.1	44.7	55.3

Table 4.14: Underemployed Persons by Industry and Status, Fall 2019

Industry	Total		Caymanian		PR WRW		Non-Caymanian		Status Distribution		
	#	%	#	%	#	%	#	%	Caymanian	PR WRW	Non-Caymanian
Total	1,017	100	629	100	71	100	318	100	61.8	6.9	31.2
Agriculture, forestry and fishing	29	2.8	29	4.5	-	-	-	-	100.0	-	-
Construction	143	14.1	143	22.7	-	-	-	-	100.0	-	-
Wholesale and retail trade; repair of motor vehicles and motorcycles	71	6.9	-	-	-	-	71	22.2	-	-	100.0
Transportation and storage	57	5.6	57	9.1	-	-	-	-	100.0	-	-
Accommodation	71	6.9	-	-	-	-	71	22.2	-	-	100.0
Restaurants and Mobile Food Services Activities	57	5.6	57	9.1	-	-	-	-	100.0	-	-
Administrative and support service activities	35	3.5	-	-	-	-	35	11.1	-	-	100.0
Public administration and defence; compulsory social security	57	5.6	57	9.1	-	-	-	-	100.0	-	-
Education	128	12.6	57	9.1	71	100.0	-	-	44.7	55.3	-
Arts, entertainment and recreation	207	20.3	172	27.3	-	-	35	11.1	82.9	-	17.1
Other service activities	29	2.8	29	4.5	-	-	-	-	100.0	-	-
Activities of households as employers	71	6.9	-	-	-	-	71	22.2	-	-	100.0
Not Stated	64	6.3	29	4.5	-	-	35	11.1	44.7	-	55.3

Table 4.15 Average Usual Hours Worked by Underemployed Persons per Week by Industry and Sex, Fall 2019

Industry	Total	Male	Female
Total	27.3	25.5	28.7
Agriculture, forestry and fishing	20.0	20.0	-
Construction	16.2	16.2	-
Wholesale and retail trade; repair of motor vehicles and motorcycles	25.0	10.0	40.0
Transportation and storage	44.5	85.0	4.0
Accommodation	42.5	-	42.5
Restaurants and Mobile Food Services Activities	36.5	-	36.5
Administrative and support service activities	25.0	-	25.0
Public administration and defence; compulsory social security	26.0	22.0	30.0
Education	31.8	-	31.8
Arts, entertainment and recreation	27.2	28.6	23.5
Other service activities	20.0	-	20.0
Activities of households as employers	21.0	-	21.0
Not Stated	22.2	25.0	20.0

Usual Hours worked is defined as the typical number of hours worked during a normal workweek by the respondent at his/her job(s).

Table 4.16: Average Usual Hours Worked by Underemployed Persons per Week by Industry and Status, Fall 2019

Industry	Total	Caymanian	PR WRW	Non-Caymanian
Total	27.3	24.4	41.0	30.2
Agriculture, forestry and fishing	20.0	20.0	-	-
Construction	16.2	16.2	-	-
Wholesale and retail trade; repair of motor vehicles and motorcycles	25.0	-	-	25.0
Transportation and storage	44.5	44.5	-	-
Accommodation	42.5	-	-	42.5
Restaurants and Mobile Food Services Activities	36.5	36.5	-	-
Administrative and support service activities	25.0	-	-	25.0
Public administration and defence; compulsory social security	26.0	26.0	-	-
Education	31.8	20.5	41.0	-
Arts, entertainment and recreation	27.2	22.5	-	50.0
Other service activities	20.0	20.0	-	-
Activities of households as employers	21.0	-	-	21.0
Not Stated	22.2	25.0	-	20.0

Usual Hours worked is defined as the typical number of hours worked during a normal workweek by the respondent at his/her job(s).

Table 4.17: Average Actual Hours Worked by Underemployed Persons per Week by Industry and Sex, Fall 2019

Industry	Total	Male	Female
Total	15.6	13.8	17.1
Agriculture, forestry and fishing	20.0	20.0	-
Construction	7.6	7.6	-
Wholesale and retail trade; repair of motor vehicles and motorcycles	16.0	10.0	22.0
Transportation and storage	12.0	20.0	4.0
Accommodation	21.0	-	21.0
Restaurants and Mobile Food Services Activities	11.5	-	11.5
Administrative and support service activities	25.0	-	25.0
Education	12.4	-	12.4
Arts, entertainment and recreation	14.6	14.5	15.0
Other service activities	20.0	-	20.0
Activities of households as employers	21.0	-	21.0
Not Stated	22.2	25.0	20.0

Table 4.18: Average Actual Hours Worked by Underemployed Persons per Week by Industry and Status, Fall 2019

Industry	Total	Caymanian	PR WRW	Non-Caymanian
Total	15.6	13.6	15.5	19.7
Agriculture, forestry and fishing	20.0	20.0	-	-
Construction	7.6	7.6	-	-
Wholesale and retail trade; repair of motor vehicles and motorcycles	16.0	-	-	16.0
Transportation and storage	12.0	12.0	-	-
Accommodation	21.0	-	-	21.0
Restaurants and Mobile Food Services Activities	11.5	11.5	-	-
Administrative and support service activities	25.0	-	-	25.0
Public administration and defence; compulsory social security	23.5	23.5	-	-
Education	12.4	8.5	15.5	-
Arts, entertainment and recreation	14.6	14.3	-	16.0
Other service activities	20.0	20.0	-	-
Activities of households as employers	21.0	-	-	21.0
Not Stated	22.2	25.0	-	20.0

SECTION 5: UNEMPLOYED
Table 5.1: Unemployed Persons by Selected Characteristics and Sex, Fall 2019

Selected Characteristics	Total		Male		Female	
	#	%	#	%	#	%
Total	1,695	100.0	854	100.0	841	100.0
Status						
Caymanian	1,201	70.8	572	66.9	629	74.8
PR WRW	177	10.4	141	16.5	35	4.2
Non-Caymanian	318	18.7	141	16.5	177	21.0
Age						
15 - 24	257	15.2	172	20.1	86	10.2
25 - 34	471	27.8	271	31.7	200	23.8
35 - 44	483	28.5	135	15.7	348	41.4
45 - 54	235	13.9	86	10.0	150	17.8
55 - 64	249	14.7	192	22.4	57	6.8
Educational Attainment						
Primary and below	64	3.8	35	4.1	29	3.4
Middle School	114	6.7	114	13.4	-	-
High School	942	55.6	442	51.8	499	59.4
Post Secondary	156	9.2	64	7.5	92	11.0
College / University	361	21.3	170	19.9	192	22.8
Not Stated	57	3.4	29	3.3	29	3.4

Table 5.2: Unemployed Persons by Selected Characteristics and Status, Fall 2019

Selected Characteristics	Total		Caymanian		PR WRW		Non-Caymanian	
	#	%	#	%	#	%	#	%
Total	1,695	100	1,201	100	177	100	318	100
Sex								
Male	854	50.4	572	47.6	141	80.0	141	44.4
Female	841	49.6	629	52.4	35	20.0	177	55.6
Age								
15 - 24	257	15.2	257	21.4	-	-	-	-
25 - 34	471	27.8	400	33.3	71	40.0	-	-
35 - 44	483	28.5	200	16.7	71	40.0	212	66.7
45 - 54	235	13.9	200	16.7	35	20.0	-	-
55 - 64	249	14.7	143	11.9	-	-	106	33.3
Educational Attainment								
Primary and below	64	3.8	29	2.4	35	20.0	-	-
Middle School	114	6.7	114	9.5	-	-	-	-
High School	942	55.6	800	66.7	106	60.0	35	11.1
Post Secondary	156	9.2	86	7.1	-	-	71	22.2
College / University	361	21.3	114	9.5	35	20.0	212	66.7
Not Stated	57	3.4	57	4.8	-	-	-	-

Table 5.3: Unemployed Persons by Age Group and Sex, Fall 2019

Age Group	Total		Male		Female		Sex Distribution	
	#	%	#	%	#	%	Male	Female
Total	1,695	100	854	100	841	100	50.4	49.6
15 - 24	257	15.2	172	20.1	86	10.2	66.7	33.3
25 - 34	471	27.8	271	31.7	200	23.8	57.5	42.5
35 - 44	483	28.5	135	15.7	348	41.4	27.9	72.1
45 - 54	235	13.9	86	10.0	150	17.8	36.4	63.6
55 - 64	249	14.7	192	22.4	57	6.8	77.0	23.0

Table 5.4: Unemployed Persons by Status and Sex, Fall 2019

Status	Total		Male		Female		Sex Distribution	
	#	%	#	%	#	%	Male	Female
Total	1,695	100	854	100	841	100	50.4	49.6
Caymanian	1,201	70.8	572	66.9	629	74.8	47.6	52.4
PR WRW	177	10.4	-	-	35	4.2	-	20.0
Non-Caymanian	318	18.7	141	16.5	177	21.0	44.4	55.6

Table 5.5: Unemployed Persons by Age Group and Status, Fall 2019

Age Group	Total		Caymanian		PR WRW		Non-Caymanian		Status Distribution		
	#	%	#	%	#	%	#	%	Caymanian	PR WRW	Non-Caymanian
Total	1,695	100	1,201	100	177	100	318	100	70.8	10.4	18.7
15 - 24	257	15.2	257	21.4	-	-	-	-	100.0	-	-
25 - 34	471	27.8	400	33.3	71	40.0	-	-	85.0	15.0	-
35 - 44	483	28.5	200	16.7	71	40.0	212	66.7	41.5	14.6	43.9
45 - 54	235	13.9	200	16.7	35	20.0	-	-	85.0	15.0	-
55 - 64	249	14.7	143	11.9	-	-	106	33.3	57.4	-	42.6

Table 5.6: Unemployed Persons by Educational Attainment and Sex, Fall 2019

Educational Attainment	Total		Male		Female		Sex Distribution	
	#	%	#	%	#	%	Male	Female
Total	1,695	100	854	100	841	100	50.4	49.6
Primary and below	64	3.8	35	4.1	29	3.4	55.3	44.7
Middle School	114	6.7	114	13.4	-	0.0	100.0	-
High School	942	55.6	442	51.8	499	59.4	47.0	53.0
Post Secondary	156	9.2	64	7.5	92	11.0	40.9	59.1
College / University	361	21.3	170	19.9	192	22.8	47.0	53.0
Not Stated	57	3.4	29	3.3	29	3.4	50.0	50.0

Table 5.7: Unemployed Persons by Educational Attainment and Status, Fall 2019

Educational Attainment	Total		Caymanian		PR WRW		Non-Caymanian		Status Distribution		
	#	%	#	%	#	%	#	%	Caymanian	PR WRW	Non-Caymanian
Total	1,695	100	1,201	100	177	100	318	100	70.8	10.4	18.7
Primary and below	64	3.8	29	2.4	35	20.0	-	-	44.7	55.3	-
Middle School	114	6.7	114	9.5	-	-	-	-	100.0	-	-
High School	942	55.6	800	66.7	106	60.0	35	11.1	85.0	11.2	3.7
Post Secondary	156	9.2	86	7.1	-	-	71	22.2	54.8	-	45.2
College / University	361	21.3	114	9.5	35	20.0	212	66.7	31.6	9.8	58.6
Not Stated	57	3.4	57	4.8	-	-	-	-	100.0	-	-

Table 5.8: Unemployed Persons by Reason Without Work and Sex, Fall 2019

Reason not working	Total		Male		Female		Sex Distribution	
	#	%	#	%	#	%	Male	Female
Total	1,695	100.0	854	100.0	841	100.0	50.4	49.6
Student / in training	114	6.7	29	3.3	86	10.2	25.0	75.0
Home / family duties	86	5.1	29	3.3	57	6.8	33.3	66.7
Retired	29	1.7	-	-	29	3.4	-	100.0
Temporary Illness / Injury / medical reasons	29	1.7	-	-	29	3.4	-	100.0
Waiting for work permit	106	6.2	-	-	106	12.6	-	100.0
Seasonal inactivity	64	3.8	29	3.3	35	4.2	44.7	55.3
No work available	1,012	59.7	634	74.2	378	45.0	62.6	37.4
Tired of looking	99	5.9	71	8.3	29	3.4	71.2	28.8
Other	156	9.2	64	7.5	92	11.0	40.9	59.1

Table 5.9: Unemployed Persons by Reason Without Work and Status, Fall 2019

Reason not working	Total		Caymanian		PR WRW		Non-Caymanian		Status Distribution		
	#	%	#	%	#	%	#	%	Caymanian	PR WRW	Non-Caymanian
Total	1,695	100.0	1,201	100.0	177	100.0	318	100.0	70.8	10.4	18.7
Student / in training	114	6.7	114	9.5	-	-	-	-	100.0	-	-
Home / family duties	86	5.1	86	7.1	-	-	-	-	100.0	-	-
Retired	29	1.7	29	2.4	-	-	-	-	100.0	-	-
Temporary Illness / Injury / medical reasons	29	1.7	29	2.4	-	-	-	-	100.0	-	-
Waiting for work permit	106	6.2	-	-	-	-	106	33.3	-	-	100.0
Seasonal inactivity	64	3.8	29	2.4	-	-	35	11.1	44.7	-	55.3
No work available	1,012	59.7	800	66.7	141	80.0	71	22.2	79.1	14.0	7.0
Tired of looking	99	5.9	29	2.4	35	20.0	35	11.1	28.8	35.6	35.6
Other	156	9.2	86	7.1	-	-	71	22.2	54.8	-	45.2

Table 5.10: Unemployed Persons by Preferred Future Occupation and Sex, Fall 2019

Occupation	Total		Male		Female		Sex Distribution	
	#	%	#	%	#	%	Male	Female
Total	1,695	100	854	100	841	100	50.4	49.6
Managers	35	2.1	-	-	35	4.2	-	100.0
Professionals	121	7.1	35	4.1	86	10.2	29.2	70.8
Technicians and Associate Professionals	178	10.5	57	6.7	121	14.4	32.1	67.9
Clerical Support Workers	200	11.8	57	6.7	143	17.0	28.6	71.4
Service and Sales Workers	277	16.4	64	7.5	214	25.4	23.0	77.0
Craft and related trades workers	462	27.3	462	54.1	-	-	100.0	-
Plant and machine operators, and assemblers	35	2.1	35	4	-	-	100.0	-
Elementary occupations	207	12.2	57	6.7	150	17.8	27.6	72.4
Not Stated	178	10.5	86	10.0	92	11.0	48.1	51.9

Table 5.11: Unemployed Persons by Preferred Future Occupation and Status, Fall 2019

Occupation	Total		Caymanian		PR WRW		Non-Caymanian		Status Distribution		
	#	%	#	%	#	%	#	%	Caymanian	PR WRW	Non-Caymanian
Total	1,695	100	1,201	100	177	100	318	100	70.8	10.4	18.7
Managers	35	2.1	-	-	-	-	35	11.1	-	-	100.0
Professionals	121	7.1	86	7.1	35	20.0	-	-	70.8	29.2	-
Technicians and Associate Professionals	178	10.5	143	11.9	35	20.0	-	-	80.2	19.8	-
Clerical Support Workers	200	11.8	200	16.7	-	-	-	-	100.0	-	-
Service and Sales Workers	277	16.4	172	14.3	-	-	106	33	61.8	-	38.2
Craft and related trades workers	462	27.3	286	23.8	106	60.0	71	22.2	61.8	22.9	15.3
Plant and machine operators, and assemblers	35	2.1	-	-	-	-	35	11.1	-	-	100.0
Elementary occupations	207	12.2	172	14.3	-	-	35	11.1	82.9	-	17.1
Not Stated	178	10.5	143	11.9	-	-	35	11.1	80.2	-	19.8

Table 5.12: Unemployed Persons by Preferred Future Industry and Sex, Fall 2019

Industry	Total		Male		Female		Sex Distribution	
	#	%	#	%	#	%	Male	Female
Total	1,695	100	854	100	841	100	50.4	49.6
Construction	348	20.5	348	40.7	-	-	100.0	-
Wholesale and retail trade; repair of motor vehicles and motorcycles	220	13.0	57	6.7	163	19.4	26.0	74.0
Transportation and storage	35	2.1	35	4.1	-	-	100.0	-
Accommodation	128	7.5	-	-	128	15.2	-	100.0
Restaurants and Mobile Food Services Activities	92	5.5	35	4.1	57	6.8	38.2	61.8
Information and communication	86	5.1	57	6.7	29	3.4	66.7	33.3
Financial and insurance activities	86	5.1	-	-	86	10.2	-	100.0
Professional, scientific and technical activities	29	1.7	-	-	29	3.4	-	100.0
Administrative and support service activities	57	3.4	-	-	57	6.8	-	100.0
Public administration and defence; compulsory social security	86	5.1	57	6.7	29	3.4	66.7	33.3
Education	35	2.1	35	4.1	-	-	100.0	-
Arts, entertainment and recreation	86	5.1	86	10.0	-	-	100.0	-
Other service activities	29	1.7	29	3.3	-	-	100.0	-
Activities of households as employers	29	1.7	-	-	29	3.4	-	100.0
Not Stated	350	20.6	114	13.4	235	28.0	32.7	67.3

Table 5.13: Unemployed Persons by Preferred Future Industry and Status, Fall 2019

Industry	Total		Caymanian		PR WRW		Non-Caymanian		Status Distribution		
	#	%	#	%	#	%	#	%	Caymanian	PR WRW	Non-Caymanian
Total	1,695	100	1,201	100	177	100	318	100	70.8	10.4	18.7
Construction	348	20.5	172	14.3	106	60.0	71	22	49.3	30.4	20.3
Wholesale and retail trade; repair of motor vehicles and motorcycles	220	13.0	114	9.5	35	20.0	71	22.2	51.9	16.0	32.1
Transportation and storage	35	2.1	-	-	-	-	35	11.1	-	-	100.0
Accommodation	128	7.5	57	4.8	-	-	71	22.2	44.7	-	55.3
Restaurants and Mobile Food Services Activities	92	5.5	57	4.8	-	-	35	11.1	61.8	-	38.2
Information and communication	86	5.1	86	7.1	-	-	-	-	100.0	-	-
Financial and insurance activities	86	5.1	86	7.1	-	-	-	-	100.0	-	-
Professional, scientific and technical activities	29	1.7	29	2.4	-	-	-	-	100.0	-	-
Administrative and support service activities	57	3.4	57	4.8	-	-	-	-	100.0	-	-
Public administration and defence; compulsory social security	86	5.1	86	7.1	-	-	-	-	100.0	-	-
Education	35	2.1	-	-	35	20.0	-	-	-	100.0	-
Arts, entertainment and recreation	86	5.1	86	7.1	-	-	-	-	100.0	-	-
Other service activities	29	1.7	29	2.4	-	-	-	-	100.0	-	-
Activities of households as employers	29	1.7	29	2.4	-	-	-	-	100.0	-	-
Not Stated	350	20.6	314	26.2	-	-	35	11.1	89.9	-	10.1

Table 5.14: Unemployed Persons by Steps Taken to Look for a Job and Sex, Fall 2019

Steps taken to look for work	Ranking	Total		Male		Female		Sex Distribution	
		#	%	#	%	#	%	Male	Female
Unemployed Persons	Rank	1,695	100	854	100	841	100	50.4	49.6
Send Resume	1	911	53.8	434	50.8	478	56.8	47.6	52.4
Ask Friends	2	784	46.2	462	54.1	321	38.2	59.0	41.0
Contact an Employer	3	607	35.8	343	40.2	264	31.4	56.5	43.5
Check Websites	4	832	49.1	619	72.4	214	25.4	74.3	25.7
Register with NWDA	5	775	45.7	412	48.2	363	43.2	53.1	46.9
Place Advertisements	6	449	26.5	185	21.7	264	31.4	41.2	58.8
Professional Registers	7	328	19.3	128	15.0	200	23.8	39.0	61.0
Other	8	35	2.1	35	4.1	-	-	100.0	-

Note: Multiple response question ranked based on frequency of assigned ranks.

Table 5.15: Unemployed Persons by Steps Taken to Look for a Job and Status, Fall 2019

Steps taken to look for work	Ranking	Total		Caymanian		PR WRW		Non-Caymanian		Status Distribution		
		#	%	#	%	#	%	#	%	Caymanian	PR WRW	Non-Caymanian
Unemployed Persons	Rank	1,695	100	1,201	100	177	100	318	100	70.8	10.4	18.7
Send Resume	1	911	53.8	629	52.4	141	80.0	141	44.4	69.0	15.5	15.5
Ask Friends	2	784	46.2	572	47.6	71	40.0	141	44.4	73.0	9.0	18.0
Contact an Employer	3	607	35.8	572	47.6	35	20.0	-	-	94.2	5.8	-
Check Websites	4	832	49.1	515	42.9	141	80.0	177	55.6	61.8	17.0	21.2
Register with NWDA	5	775	45.7	457	38.1	177	100.0	141	44.4	59.0	22.8	18.2
Place Advertisements	6	449	26.5	343	28.6	71	40.0	35	11.1	76.4	15.7	7.9
Professional Registers	7	328	19.3	257	21.4	35	20.0	35	11.1	78.5	10.8	10.8
Other	8	35	2.1	-	-	-	-	35	11.1	-	-	100.0

Note: Multiple response question ranked based on frequency of assigned ranks.

Table 5.16: Unemployed Persons by Previous Work and Sex, Fall 2019

Had Job	Total		Male		Female		Sex Distribution	
	#	%	#	%	#	%	Male	Female
Total	1,695	100	854	100	841	100	50.4	49.6
Yes	1,391	82.0	684	80.1	706	84.0	49.2	50.8
No	304	18.0	170	19.9	135	16.0	55.8	44.2

Table 5.17: Unemployed Persons by Previous Work and Status, Fall 2019

Had Job	Total		Caymanian		PR WRW		Non-Caymanian		Status Distribution		
	#	%	#	%	#	%	#	%	Caymanian	PR WRW	Non-Caymanian
Total	1,695	100	1,201	100	177	100	318	100	70.8	10.4	18.7
Yes	1,391	82.0	1,143	95.2	141	80.0	106	33.3	82.2	10.2	7.6
No	304	18.0	57	4.8	35	20.0	212	66.7	18.8	11.6	69.6

Table 5.18: Unemployed Persons with Previous Work by Time without Work and Sex, Fall 2019

Time without work	Total		Male		Female		Sex Distribution	
	#	%	#	%	#	%	Male	Female
Total	1,391	100	684	100	706	100	49.2	50.8
Less than 1 (month)	214	15.4	128	18.7	86	12.1	59.8	40.2
1 to 3 (months)	214	15.4	114	16.7	99	14.0	53.5	46.5
3 to 6 (months)	200	14.4	86	12.5	114	16.2	42.9	57.1
7 to 12 (months)	321	23.1	114	16.7	207	29.3	35.6	64.4
12 + (months)	442	31.8	242	35.4	200	28.3	54.8	45.2

Table 5.19: Unemployed Persons with Previous Work, by Time without Work and Status, Fall 2019

Time without work	Total		Caymanian		PR WRW		Non-Caymanian		Status Distribution		
	#	%	#	%	#	%	#	%	Caymanian	PR WRW	Non-Caymanian
Total	1,391	100	1,143	100	141	100	106	100	82.2	10.2	7.6
Less than 1 (month)	214	15.4	143	12.5	71	50.0	-	-	66.9	33.1	-
1 to 3 (months)	214	15.4	143	12.5	35	25.0	35	33.3	66.9	16.5	16.5
3 to 6 (months)	200	14.4	200	17.5	-	-	-	-	100.0	-	-
7 to 12 (months)	321	23.1	286	25.0	-	-	35	33.3	89.0	-	11.0
12 + (months)	442	31.8	372	32.5	35	25.0	35	33.3	84.0	8.0	8.0

Table 5.20: Unemployed Persons by Last Occupation Worked and Sex, Fall 2019

Occupation	Total		Male		Female		Sex Distribution	
	#	%	#	%	#	%	Male	Female
Total	1,391	100	684	100	706	100	49.2	50.8
Managers	92	6.7	-	-	92	13.1	-	100.0
Technicians and Associate Professionals	264	19.0	57	8.4	207	29.3	21.7	78.3
Clerical Support Workers	229	16.4	114	16.7	114	16.2	50.0	50.0
Service and Sales Workers	299	21.5	92	13.5	207	29.3	30.9	69.1
Craft and related trades workers	299	21.5	299	43.7	-	-	100.0	-
Plant and machine operators, and assemblers	35	2.5	35	5.2	-	-	100.0	-
Elementary occupations	172	12.3	86	12.5	86	12.1	50.0	50.0

Table 5.21: Unemployed Persons by Last Occupation Worked and Status, Fall 2019

Occupation	Total		Caymanian		PR WRW		Non-Caymanian		Status Distribution		
	#	%	#	%	#	%	#	%	Caymanian	PR WRW	on-Caymanian
Total	1,391	100	1,143	100	141	100	106	100	82.2	10.2	7.6
Managers	92	6.7	57	5.0	-	-	35	33.3	61.8	-	38.2
Technicians and Associate Professionals	264	19.0	229	20.0	35	25.0	-	-	86.6	13.4	-
Clerical Support Workers	229	16.4	229	20.0	-	-	-	-	100.0	-	-
Service and Sales Workers	299	21.5	229	20.0	-	-	71	66.7	76.4	-	23.6
Craft and related trades workers	299	21.5	229	20.0	71	50.0	-	-	76.4	23.6	-
Plant and machine operators, and assemblers	35	2.5	-	-	35	25.0	-	-	-	100.0	-
Elementary occupations	172	12.3	172	15.0	-	-	-	-	100.0	-	-

Table 5.22: Unemployed Persons by Last Industry of Employment and Sex, Fall 2019

Industry	Total		Male		Female		Sex Distribution	
	#	%	#	%	#	%	Male	Female
Total	1,391	100	684	100	706	100	49.2	50.8
Electricity, gas, steam and air conditioning supply	29	2.1	29	4.2	-	-	100.0	-
Construction	271	19.5	271	39.6	-	-	100.0	-
Wholesale and retail trade; repair of motor vehicles and motorcycles	392	28.2	143	20.9	249	35.2	36.5	63.5
Transportation and storage	64	4.6	64	9.3	-	-	100.0	-
Accommodation	86	6.2	29	4.2	57	8.1	33.3	66.7
Restaurants and Mobile Food Services Activities	29	2.1	29	4.2	-	-	100.0	-
Financial and insurance activities	143	10.3	29	4.2	114	16.2	20.0	80.0
Real estate activities	29	2.1	-	-	29	4.0	-	100.0
Professional, scientific and technical activities	29	2.1	-	-	29	4.0	-	100.0
Administrative and support service activities	29	2.1	-	-	29	4.0	-	100.0
Public administration and defence; compulsory social security	64	4.6	35	5.2	29	4.0	55.3	44.7
Human health and social work activities	29	2.1	-	-	29	4.0	-	100.0
Arts, entertainment and recreation	29	2.1	29	4.2	-	-	100.0	-
Other service activities	114	8.2	29	4.2	86	12.1	25.0	75.0
Activities of households as employers	57	4.1	-	-	57	8.1	-	100.0

Table 5.23: Unemployed Persons by Last Industry of Employment and Status, Fall 2019

Industry	Total		Caymanian		PR WRW		Non-Caymanian		Status Distribution		
	#	%	#	%	#	%	#	%	Caymanian	PR WRW	Non-Caymanian
Total	1,391	100	1,143	100	141	100	106	100	82.2	10.2	7.6
Electricity, gas, steam and air conditioning supply	29	2.1	29	2.5	-	-	-	-	100.0	-	-
Construction	271	19.5	200	17.5	71	50.0	-	-	73.9	26.1	-
Wholesale and retail trade; repair of motor vehicles and motorcycles	392	28.2	286	25.0	35	25	71	67	73.0	9.0	18.0
Transportation and storage	64	5	29	2.5	35	25.0	-	-	44.7	55.3	-
Accommodation	86	6.2	86	7.5	-	-	-	-	100.0	-	-
Restaurants and Mobile Food Services Activities	29	2.1	29	2.5	-	-	-	-	100.0	-	-
Financial and insurance activities	143	10.3	143	12.5	-	-	-	-	100.0	-	-
Real estate activities	29	2.1	29	3	-	-	-	-	100.0	-	-
Professional, scientific and technical activities	29	2.1	29	3	-	-	-	-	100.0	-	-
Administrative and support service activities	29	2.1	29	2.5	-	-	-	-	100.0	-	-
Public administration and defence; compulsory social security	64	4.6	29	2.5	-	-	35	33.3	44.7	-	55.3
Human health and social work activities	29	2.1	29	2.5	-	-	-	-	100.0	-	-
Arts, entertainment and recreation	29	2.1	29	2.5	-	-	-	-	100.0	-	-
Other service activities	114	8.2	114	10.0	-	-	-	-	100.0	-	-
Activities of households as employers	57	4	57	5	-	-	-	-	100.0	-	-

Table 5.24: Unemployed Persons by Main Means of Financial Support and Sex, Fall 2019

Financial Support	Total		Male		Female		Sex Distribution	
	#	%	#	%	#	%	Male	Female
Total	1,695	100	854	100	841	100	50.4	49.6
Parents	429	25.3	286	33.5	143	17.0	66.7	33.3
Spouse / Partner	540	31.8	234	27.4	306	36.4	43.3	56.7
Other relatives & friends	293	17.3	114	13.4	178	21.2	39.1	60.9
Savings / Investments	99	5.9	99	11.6	-	-	100.0	-
Social Services	172	10.1	57	6.7	114	13.6	33.3	66.7
Pension / Veteran / Seaman	35	2.1	35	4.1	-	-	100.0	-
Other	92	5.5	29	3.3	64	7.6	30.9	69.1
DK/NS	35	2.1	-	-	35	4.2	-	100.0

Table 5.25: Unemployed Persons by Main Means of Financial Support and Status, Fall 2019

Financial Support	Total		Caymanian		PR WRW		Non-Caymanian		Status Distribution		
	#	%	#	%	#	%	#	%	Caymanian	PR WRW	Non-Caymanian
Total	1,695	100	1,201	100	177	100	318	100	70.8	10.4	18.7
Parents	429	25.3	429	35.7	-	-	-	-	100.0	-	-
Spouse / Partner	540	31.8	257	21.4	106	60.0	177	55.6	47.7	19.6	32.7
Other relatives & friends	293	17.3	257	21.4	-	-	35	11.1	87.9	-	12.1
Savings / Investments	99	5.9	29	2.4	35	20.0	35	11.1	28.8	35.6	35.6
Social Services	172	10.1	172	14.3	-	-	-	-	100.0	-	-
Pension / Veteran / Seaman	35	2.1	-	-	-	-	35	11.1	-	-	100.0
Other	92	5.5	57	4.8	35	20.0	-	-	61.8	38.2	-
DK/NS	35	2.1	-	-	-	-	35	11.1	-	-	100.0

Table 5.26: Unemployed Persons by Sex, Status and With or Without Training, Fall 2019

Selected Characteristics	Total	With Training	Without Training	Not Stated	Percent Distribution	
					With Training	Without Training
Total	1,695	918	748	29	54.2	44.1
Male	854	405	420	29	47.4	49.2
Female	841	513	328	-	61.0	39.0
Caymanian	1,201	600	572	29	50.0	47.6
PR WRW	177	71	106	-	40.0	60.0
Non-Caymanian	318	247	71	-	77.8	22.2

Table 5.27: Unemployed Persons who Received Training by Last Trained Occupation and Sex, Fall 2019

Occupation	Total		Male		Female		Sex Distribution	
	#	%	#	%	#	%	Male	Female
Total	918	100	405	100	513	100	44.1	55.9
Managers	35	3.8	-	-	35	6.9	-	100.0
Professionals	121	13.2	35	8.7	86	16.7	29.2	70.8
Technicians and Associate Professionals	128	13.9	-	-	128	24.9	-	100.0
Clerical Support Workers	92	10.1	29	7.1	64	12.5	30.9	69.1
Service and Sales Workers	207	22.5	64	15.8	143	27.9	30.9	69.1
Craft and related trades workers	207	22.5	207	51.0	-	-	100.0	-
Plant and machine operators, and assemblers	71	7.7	71	17.4	-	-	100.0	-
Elementary occupations	29	3.1	-	-	29	5.6	-	100.0
Not Stated	29	3.1	-	-	29	5.6	-	100.0

Table 5.28: Unemployed Persons who Received Training by Last Trained Occupation and Status, Fall 2019

Occupation	Total		Caymanian		PR WRW		Non-Caymanian		Status Distribution		
	#	%	#	%	#	%	#	%	Caymanian	PR WRW	Non-Caymanian
Total	918	100	600	100	71	100	247	100	65.4	7.7	26.9
Managers	35	3.8	-	-	-	-	35	14.3	-	-	100.0
Professionals	121	13.2	86	14.3	-	-	35	14.3	70.8	-	29.2
Technicians and Associate Professionals	128	13.9	57	9.5	35	50.0	35	14.3	44.7	27.6	27.6
Clerical Support Workers	92	10.1	57	9.5	-	-	35	14.3	61.8	-	38.2
Service and Sales Workers	207	22.5	172	28.6	-	-	35	14.3	82.9	-	17.1
Craft and related trades workers	207	22.5	172	28.6	-	-	35	14.3	82.9	-	17.1
Plant and machine operators, and assemblers	71	7.7	-	-	35	50.0	35	14.3	-	50.0	50.0
Elementary occupations	29	3.1	29	4.8	-	-	-	-	100.0	-	-
Not Stated	29	3.1	29	4.8	-	-	-	-	100.0	-	-

Table 5.29: Unemployed Persons who Received Training by Location of Training and Sex, Fall 2019

Institution	Total		Male		Female		Sex Distribution	
	#	%	#	%	#	%	Male	Female
Total	918	100	405	100	513	100	44.1	55.9
Local Institution	172	18.7	114	28.2	57	11.1	66.7	33.3
Foreign Institution/Organization	355	38.6	106	26.1	249	48.5	29.9	70.1
On the job	392	42.7	185	45.6	207	40.3	47.2	52.8

Table 5.30: Unemployed Persons who Received Training by Location of Training and Status, Fall 2019

Institution	Total		Caymanian		PR WRW		Non-Caymanian		Status Distribution		
	#	%	#	%	#	%	#	%	Caymanian	PR WRW	Non-Caymanian
Total	918	100	600	100	71	100	247	100	65.4	7.7	26.9
Local Institution	172	18.7	172	28.6	-	-	-	-	100.0	-	-
Foreign Institution/Organization	355	38.6	143	23.8	35	50.0	177	71.4	40.3	10.0	49.8
On the job	392	42.7	286	47.6	35	50.0	71	28.6	73.0	9.0	18.0

Table 5.31: Unemployed Persons who Received Training by Date Completed and Sex, Fall 2019

Date completed	Total		Male		Female		Sex Distribution	
	#	%	#	%	#	%	Male	Female
Total	918	100	405	100	513	100	44.1	55.9
Ongoing	29	3.1	-	-	29	5.6	-	100.0
This Year (2019)	92	10.1	-	-	92	18.0	-	100.0
2018	57	6.2	-	-	57	11.1	-	100.0
2017	64	7.0	29	7.1	35	6.9	44.7	55.3
2016	57	6.2	57	14.1	-	-	100.0	-
2015	99	10.8	35	8.7	64	12.5	35.6	64.4
Before 2015	520	56.6	284	70.1	235	45.9	54.7	45.3

Table 5.32: Unemployed Persons who Received Training by Date Completed and Status, Fall 2019

Date completed	Total		Caymanian		PR WRW		Non-Caymanian		Status Distribution		
	#	%	#	%	#	%	#	%	Caymanian	PR WRW	Non-Caymanian
Total	918	100	600	100	71	100	247	100	65.4	7.7	26.9
Ongoing	29	3.1	29	4.8	-	-	-	-	100.0	-	-
This Year (2019)	92	10.1	57	9.5	35	50.0	-	-	61.8	38.2	-
2018	57	6.2	57	9.5	-	-	-	-	100.0	-	-
2017	64	7.0	29	4.8	-	-	35	14.3	44.7	-	55.3
2016	57	6.2	57	9.5	-	-	-	-	100.0	-	-
2015	99	10.8	29	4.8	-	-	71	28.6	28.8	-	71.2
Before 2015	520	56.6	343	57.1	35	50.0	141	57.1	66.0	6.8	27.2

Table 5.33: Usually Unemployed Persons by Selected Characteristics and Sex, Fall 2019

Selected Characteristics	Total		Male		Female	
	#	%	#	%	#	%
Total	1,567	100	755	100	812	100
Status						
Caymanian	1,143	73.0	543	71.9	600	73.9
PR WRW	212	13.5	106	14.0	106	13.0
Non-Caymanian	212	13.5	106	14.0	106	13.0
Age						
15 - 24	293	18.7	143	18.9	150	18.4
25 - 34	491	31.3	242	32.1	249	30.6
35 - 44	214	13.6	99	13.1	114	14.1
45 - 54	293	18.7	114	15.1	178	21.9
55 - 64	220	14.1	128	16.9	92	11.4
65+	57	3.6	29	3.8	29	3.5
Educational Attainment						
Primary and below	57	3.6	29	3.8	29	3.5
Middle School	57	3.6	57	7.6	-	-
High School	770	49.1	442	58.6	328	40.4
Post Secondary	214	13.6	64	8.5	150	18.4
College / University	434	27.7	163	21.6	271	33.3
Not Stated	35	2.3	-	-	35	4.3

Note: Persons who are usually unemployed refers to those who are unemployed for at least 27 weeks between September 27, 2018 to September 28, 2019

Table 5.34: Usually Unemployed Persons by Selected Characteristics and Status, Fall 2019

Selected Characteristics	Total		Caymanian		PR WRW		Non-Caymanian	
	#	%	#	%	#	%	#	%
Total	1,567	100	1,143	100	212	100	212	100
Sex								
Male	755	48.2	543	47.5	106	50.0	106	50.0
Female	812	51.8	600	52.5	106	50.0	106	50.0
Age								
15 - 24	293	18.7	257	22.5	-	-	35	16.7
25 - 34	491	31.3	314	27.5	177	83.3	-	-
35 - 44	214	13.6	143	12.5	35	16.7	35	16.7
45 - 54	293	18.7	257	22.5	-	-	35	16.7
55 - 64	220	14.1	114	10.0	-	-	106	50.0
65+	57	3.6	57	5.0	-	-	-	-
Educational Attainment								
Middle School	57	3.6	57	5.0	-	-	-	-
High School	57	3.6	57	5.0	-	-	-	-
Post Secondary	770	49.1	629	55.0	71	33.3	71	33.3
College / University	214	13.6	143	12.5	-	-	71	33.3
Other	434	27.7	257	22.5	106	50.0	71	33.3

Note: Persons who are usually unemployed refers to those who are unemployed for at least 27 weeks between September 27, 2018 to September 28, 2019

SECTION 6: NOT IN THE LABOUR FORCE
Table 6.1: Persons Not in the Labour Force by Selected Characteristics and Sex, Fall 2019

Selected Characteristics	Total		Male		Female	
	#	%	#	%	#	%
Total	10,173	100	4,145	100	6,028	100
Status						
Caymanian	8,090	79.5	3,545	85.5	4,545	75.4
Permanent Res.	318	3.1	35	0.9	282	4.7
Non-Caymanian	1,765	17.4	565	13.6	1,200	19.9
Age						
15 - 24	2,946	29.0	1,505	36.3	1,441	23.9
25 - 34	588	5.8	249	6.0	340	5.6
35 - 44	483	4.7	156	3.8	326	5.4
45 - 54	718	7.1	249	6.0	469	7.8
55 - 64	1,419	14.0	493	11.9	926	15.4
65+	3,678	36.1	1,436	34.6	2,241	37.2
DK/NS	341	3.4	57	1.4	284	4.7
Educational Attainment						
None	86	0.8	29	0.7	57	0.9
Primary and below	893	8.8	578	14.0	314	5.2
Middle School	772	7.6	372	9.0	400	6.6
High School	4,266	41.9	1,828	44.1	2,438	40.4
Post Secondary	1,510	14.8	449	10.8	1,061	17.6
College / University	1,964	19.3	641	15.5	1,323	22.0
Not Stated	683	6.7	249	6.0	434	7.2

Table 6.2: Persons Not in the Labour Force by Selected Characteristics and Status, Fall 2019

Selected Characteristics	Total		Caymanian		Permanent Res.		Non-Caymanian	
	#	%	#	%	#	%	#	%
Total	10,173	100	8,090	100	318	100	1,765	100
Sex								
Male	4,145	40.7	3,545	43.8	35	11.1	565	32.0
Female	6,028	59.3	4,545	56.2	282	88.9	1,200	68.0
Age								
15 - 24	2,946	29.0	2,487	30.7	-	-	459	26.0
25 - 34	588	5.8	200	2.5	71	22.2	318	18.0
35 - 44	483	4.7	200	2.5	71	22.2	212	12.0
45 - 54	718	7.1	400	4.9	35	11.1	282	16.0
55 - 64	1,419	14.0	1,172	14.5	35	11.1	212	12.0
65+	3,678	36.1	3,430	42.4	106	33.3	141	8.0
DK/NS	341	3.4	200	2.5	-	-	141	8.0
Educational Attainment								
None	86	0.8	86	1.1	-	-	-	-
Primary and below	893	8.8	858	10.6	-	-	35	2.0
Middle School	772	7.6	772	9.5	-	-	-	-
High School	4,266	41.9	3,631	44.9	106	33.3	530	30.0
Post Secondary	1,510	14.8	1,086	13.4	71	22.2	353	20.0
College / University	1,964	19.3	1,258	15.5	106	33.3	600	34.0
Not Stated	683	6.7	400	4.9	35	11.1	247	14.0

Table 6.3: Persons Not in the Labour Force by Age Group and Sex, Fall 2019

Age Group	Total		Male		Female		Sex Distribution	
	#	%	#	%	#	%	Male	Female
Total	10,173	100	4,145	100	6,028	100	40.7	59.3
15 - 24	2,946	29.0	1,505	36.3	1,441	23.9	51.1	48.9
25 - 34	588	5.8	249	6.0	340	5.6	42.3	57.7
35 - 44	483	4.7	156	3.8	326	5.4	32.4	67.6
45 - 54	718	7.1	249	6.0	469	7.8	34.7	65.3
55 - 64	1,419	14.0	493	11.9	926	15.4	34.7	65.3
65+	3,678	36.1	1,436	34.6	2,241	37.2	39.0	61.0
DK/NS	341	3.4	57	1.4	284	4.7	16.8	83.2

Table 6.4: Persons Not in the Labour Force by Age Group and Status, Fall 2019

Age Group	Total		Caymanian		Permanent Res.		Non-Caymanian		Status Distribution		
	#	%	#	%	#	%	#	%	Caymanian	Permanent Resident	Non-Caymanian
Total	10,173	100	8,090	100	318	100	1,765	100	79.5	3.1	17.4
15 - 24	2,946	29.0	2,487	30.7	-	-	459	26.0	84.4	-	15.6
25 - 34	588	5.8	200	2.5	71	22.2	318	18.0	34.0	12.0	54.0
35 - 44	483	4.7	200	2.5	71	22.2	212	12.0	41.5	14.6	43.9
45 - 54	718	7.1	400	4.9	35	11.1	282	16.0	55.7	4.9	39.3
55 - 64	1,419	14.0	1,172	14.5	35	11.1	212	12.0	82.6	2.5	14.9
65+	3,678	36.1	3,430	42.4	106	33.3	141	8.0	93.3	2.9	3.8
DK/NS	341	3.4	200	2.5	-	-	141	8.0	58.6	-	41.4

Table 6.5: Persons Not in the Labour Force by Status and Sex, Fall 2019

Status	Total		Male		Female		Sex Distribution	
	#	%	#	%	#	%	Male	Female
Total	10,173	100	4,145	100	6,028	100	40.7	59.3
Caymanian	8,090	79.5	3,545	85.5	4,545	75.4	43.8	56.2
Permanent Res.	318	3.1	35	0.9	282	4.7	11.1	88.9
Non-Caymanian	1,765	17.4	565	13.6	1,200	19.9	32.0	68.0

Table 6.6: Persons Not in the Labour Force by Educational Attainment and Sex, Fall 2019

Educational Attainment	Total		Male		Female		Sex Distribution	
	#	%	#	%	#	%	Male	Female
Total	10,173	100	4,145	100	6,028	100	40.7	59.3
None	86	0.8	29	0.7	57	0.9	33.3	66.7
Primary and below	893	8.8	578	14.0	314	5.2	64.8	35.2
Middle School	772	7.6	372	9.0	400	6.6	48.1	51.9
High School	4,266	41.9	1,828	44.1	2,438	40.4	42.8	57.2
Post Secondary	1,510	14.8	449	10.8	1,061	17.6	29.7	70.3
College / University	1,964	19.3	641	15.5	1,323	22.0	32.6	67.4
Not Stated	683	6.7	249	6.0	434	7.2	36.5	63.5

Table 6.7: Persons Not in the Labour Force by Educational Attainment and Status, Fall 2019

Educational Attainment	Total		Caymanian		Permanent Res.		Non-Caymanian		Status Distribution		
	#	%	#	%	#	%	#	%	Caymanian	Permanent Resident	Non-Caymanian
Total	10,173	100	8,090	100	318	100	1,765	100	79.5	3.1	17.4
None	86	0.8	86	1.1	-	-	-	-	100.0	-	-
Primary and below	893	8.8	858	10.6	-	-	35	2.0	96.0	-	4.0
Middle School	772	7.6	772	9.5	-	-	-	-	100.0	-	-
High School	4,266	41.9	3,631	44.9	106	33.3	530	30.0	85.1	2.5	12.4
Post Secondary	1,510	14.8	1,086	13.4	71	22.2	353	20.0	71.9	4.7	23.4
College / University	1,964	19.3	1,258	15.5	106	33.3	600	34.0	64.0	5.4	30.6
Not Stated	683	6.7	400	4.9	35	11.1	247	14.0	58.6	5.2	36.2

Table 6.8: Persons Not in the Labour Force by Main Reason for Not Looking for Work and Sex, Fall 2019*

Main Reason Not Working	Total		Male		Female		Sex Distribution	
	#	%	#	%	#	%	Male	Female
Total	10,173	100	4,145	100	6,028	100	40.7	59.3
Student / in training	2,845	28.0	1,391	33.5	1,454	24.1	48.9	51.1
Home / family duties	1,306	12.8	92	2.2	1,214	20.1	7.1	92.9
Retired	2,820	27.7	1,150	27.7	1,670	27.7	40.8	59.2
Elderly	693	6.8	293	7.1	400	6.6	42.2	57.8
Temporary illness / injury / medical reasons	372	3.7	200	4.8	172	2.8	53.8	46.2
Infirmary / Disabled	636	6.2	257	6.2	378	6.3	40.5	59.5
Waiting for work permit	35	0.3	-	-	35	0.6	-	100.0
Waiting for permanent residence approval	106	1.0	71	1.7	35	0.6	66.7	33.3
No work available	29	0.3	-	-	29	0.5	-	100.0
Did not want work	207	2.0	92	2.2	114	1.9	44.7	55.3
Tired of looking	35	0.3	-	-	35	0.6	-	100.0
Other	121	1.2	92	2.2	29	0.5	76.4	23.6
DK/NS	969	9.5	506	12.2	462	7.7	52.3	47.7

Table 6.9: Persons Not in the Labour Force by Main Reason for Not Looking for Work and Status, Fall 2019*

Main Reason Not Working	Total		Caymanian		Permanent Res.		Non-Caymanian		Status Distribution		
	#	%	#	%	#	%	#	%	Caymanian	Permanent Resident	Non-Caymanian
Total	10,173	100	8,090	100	318	100	1,765	100	79.5	3.1	17.4
Student / in training	2,845	28.0	2,316	28.6	-	-	530	30.0	81.4	-	18.6
Home / family duties	1,306	12.8	600	7.4	177	55.6	530	30.0	46.0	13.5	40.5
Retired	2,820	27.7	2,573	31.8	71	22.2	177	10.0	91.2	2.5	6.3
Elderly	693	6.8	657	8.1	-	-	35	2.0	94.9	-	5.1
Temporary illness / injury / medical reasons	372	3.7	372	4.6	-	-	-	-	100.0	-	-
Infirmary / Disabled	636	6.2	600	7.4	35	11.1	-	-	94.4	5.6	-
Waiting for work permit	35	0.3	-	-	-	-	35	2.0	-	-	100.0
Waiting for permanent residence approval	106	1.0	-	-	-	-	106	6.0	-	-	100.0
No work available	29	0.3	29	0.4	-	-	-	-	100.0	-	-
Did not want work	207	2.0	172	2.1	-	-	35	2.0	82.9	-	17.1
Tired of looking	35	0.3	-	-	-	-	35	2.0	-	-	100.0
Other	121	1.2	86	1.1	-	-	35	2.0	70.8	-	29.2
DK/NS	969	9.5	686	8.5	35	11.1	247	14.0	70.8	3.6	25.5

Note:

* Some of the persons in the group "Not in the Labour Force" were looking for work (although not available for work) during the reference week.

Table 6.10: Persons Not in the Labour Force by Previous Work and Sex, Fall 2019

Had Job	Total		Male		Female		Sex Distribution	
	#	%	#	%	#	%	Male	Female
Total	10,173	100	4,145	100	6,028	100	40.7	59.3
Yes	5,576	54.8	2,208	53.3	3,368	55.9	39.6	60.4
No	3,650	35.9	1,453	35.0	2,198	36.5	39.8	60.2
DK/NS	947	9.3	484	11.7	462	7.7	51.2	48.8

Table 6.11: Persons Not in the Labour Force by Previous Work and Status, Fall 2019

Had Job	Total		Caymanian		Permanent Res.		Non-Caymanian		Status Distribution		
	#	%	#	%	#	%	#	%	Caymanian	Permanent Resident	Non-Caymanian
Total	10,173	100	8,090	100	318	100	1,765	100	79.5	3.1	17.4
Yes	5,576	54.8	5,117	63.3	212	66.7	247	14.0	91.8	3.8	4.4
No	3,650	35.9	2,344	29.0	71	22.2	1,236	70.0	64.2	1.9	33.9
DK/NS	947	9.3	629	7.8	35	11.1	282	16.0	66.4	3.7	29.8

Table 6.12: Persons Not in the Labour Force with Previous Job by Selected Characteristics, Fall 2019

Selected Characteristics	Ever had a Job in the Cayman Islands			
	Total	Yes	No	DK/NS
Total	10,173	5,576	3,650	947
Sex				
Male	4,145	2,208	1,453	484
Female	6,028	3,368	2,198	462
Status				
Caymanian	8,090	5,117	2,344	629
Permanent Res.	318	212	71	35
Non-Caymanian	1,765	247	1,236	282
Education Attainment				
None	86	29	57	-
Primary and below	893	829	64	-
Middle School	772	543	172	57
High School	4,266	1,806	2,139	321
Post Secondary	1,510	992	489	29
College / University	1,964	1,291	644	29
Not Stated	683	86	86	511

Table 6.13: Persons Not in the Labour Force with Previous Job by Time without Work and Sex, Fall 2019

Time without work	Total		Male		Female		Sex Distribution	
	#	%	#	%	#	%	Male	Female
Total	5,576	100	2,208	100	3,368	100	39.6	60.4
Less than 1 (month)	235	4.2	86	3.9	150	4.4	36.4	63.6
1 to 3 (months)	407	7.3	257	11.7	150	4.4	63.2	36.8
3 to 6 (months)	671	12.0	293	13.3	378	11.2	43.6	56.4
7 to 12 (months)	900	16.1	372	16.8	528	15.7	41.3	58.7
12 + (months)	3,049	54.7	1,086	49.2	1,962	58.3	35.6	64.4
DK/NS	314	5.6	114	5.2	200	5.9	36.4	63.6

Table 6.14: Persons Not in the Labour Force with Previous Job by Time without Work and Status, Fall 2019

Time without work	Total		Caymanian		Permanent Res.		Non-Caymanian		Status Distribution		
	#	%	#	%	#	%	#	%	Caymanian	Permanent Resident	Non-Caymanian
Total	5,576	100	5,117	100	212	100	247	100	91.8	3.8	4.4
Less than 1 (month)	235	4.2	200	3.9	35	16.7	-	-	85.0	15.0	-
1 to 3 (months)	407	7.3	372	7.3	-	-	35	14.3	91.3	-	8.7
3 to 6 (months)	671	12.0	600	11.7	-	-	71	28.6	89.5	-	10.5
7 to 12 (months)	900	16.1	829	16.2	35	16.7	35	14.3	92.2	3.9	3.9
12 + (months)	3,049	54.7	2,802	54.7	141	66.7	106	42.9	91.9	4.6	3.5
DK/NS	314	5.6	314	6.1	-	-	-	-	100.0	-	-

Table 6.15: Persons Not in the Labour Force, by Last Occupation Worked and Sex, Fall 2019

Occupation	Total		Male		Female		Sex Distribution	
	#	%	#	%	#	%	Male	Female
Total	5,576	100	2,208	100	3,368	100	39.6	60.4
Managers	557	10.0	172	7.8	385	11.4	30.8	69.2
Professionals	735	13.2	321	14.5	414	12.3	43.7	56.3
Technicians and Associate Professionals	779	14.0	200	9.1	578	17.2	25.7	74.3
Clerical Support Workers	528	9.5	86	3.9	442	13.1	16.2	83.8
Service and Sales Workers	1,100	19.7	286	12.9	814	24.2	26.0	74.0
Skilled agricultural, forestry and fishery workers	86	1.5	86	3.9	-	-	100.0	-
Craft and related trades workers	693	12.4	572	25.9	121	3.6	82.5	17.5
Plant and machine operators, and assemblers	229	4.1	200	9.1	29	0.8	87.5	12.5
Elementary occupations	700	12.5	200	9.1	499	14.8	28.6	71.4
Not Stated	172	3.1	86	3.9	86	2.5	50.0	50.0

Table 6.16: Persons Not in the Labour Force by Last Occupation Worked and Status, Fall 2019

Occupation	Total		Caymanian		Permanent Res.		Non-Caymanian		Status Distribution		
	#	%	#	%	#	%	#	%	Caymanian	Permanent Resident	Non-Caymanian
Total	5,576	100	5,117	100	318	100	141	100	91.8	5.7	2.5
Managers	557	10.0	486	9.5	35	11.1	35	25.0	87.3	6.3	6.3
Professionals	735	13.2	629	12.3	71	22.2	35	25.0	85.6	9.6	4.8
Technicians and Associate Professionals	779	14.0	743	14.5	-	-	35	25.0	95.5	-	4.5
Clerical Support Workers	528	9.5	457	8.9	71	22.2	-	-	86.6	13.4	-
Service and Sales Workers	1,100	19.7	1,029	20.1	71	22.2	-	-	93.6	6.4	-
Skilled agricultural, forestry and fishery workers	86	1.5	86	1.7	-	-	-	-	100.0	-	-
Craft and related trades workers	693	12.4	657	12.8	35	11.1	-	-	94.9	5.1	-
Plant and machine operators, and assemblers	229	4.1	229	4.5	-	-	-	-	100.0	-	-
Elementary occupations	700	12.5	629	12.3	35	11.1	35	25.0	89.9	5.0	5.0
Not Stated	172	3.1	172	3.4	-	-	-	-	100.0	-	-

Table 6.17: Persons Not in the Labour Force by Last Industry Worked and Sex, Fall 2019

Industry	Total		Male		Female		Sex Distribution	
	#	%	#	%	#	%	Male	Female
Total	5,576	100	2,208	100	3,368	100	39.6	60.4
Mining and quarrying	57	1.0	57	2.6	-	-	100.0	-
Manufacturing	121	2.2	29	1.3	92	2.7	24.0	76.0
Electricity, gas, steam and air conditioning supply	143	2.6	114	5.2	29	0.8	79.7	20.3
Construction	464	8.3	429	19.4	35	1.0	92.5	7.5
Wholesale and retail trade; repair of motor vehicles and motorcycles	721	12.9	143	6.5	578	17.2	19.8	80.2
Transportation and storage	257	4.6	200	9.1	57	1.7	77.8	22.2
Accommodation	493	8.8	172	7.8	321	9.5	34.9	65.1
Restaurants and Mobile Food Services Activities	207	3.7	57	2.6	150	4.4	27.5	72.5
Information and communication	172	3.1	86	3.9	86	2.5	50.0	50.0
Financial and insurance activities	599	10.7	114	5.2	484	14.4	19.0	80.8
Real estate activities	29	0.5	-	-	29	0.8	-	100.0
Professional, scientific and technical activities	286	5.1	114	5.2	172	5.1	39.9	60.1
Administrative and support service activities	57	1.0	29	1.3	29	0.8	50.9	50.9
Public administration and defence; compulsory social security	721	12.9	321	14.5	400	11.9	44.5	55.5
Education	257	4.6	29	1.3	229	6.8	11.3	89.1
Human health and social work activities	229	4.1	57	2.6	172	5.1	24.9	75.1
Arts, entertainment and recreation	207	3.7	114	5.2	92	2.7	55.1	44.4
Other service activities	121	2.2	29	1.3	92	2.7	24.0	76.0
Activities of households as employers	264	4.7	-	-	264	7.8	-	100.0
Not Stated	172	3.1	114	5.2	57	1.7	66.3	33.1

Table 6.18: Persons Not in the Labour Force by Last Industry Worked and Status, Fall 2019

Industry	Total		Caymanian		Permanent Res.		Non-Caymanian		Status Distribution		
	#	%	#	%	#	%	#	%	Caymanian	Resident	Caymanian
Total	5,576	100	5,117	100	318	100	141	100	91.8	5.7	2.5
Mining and quarrying	57	1.0	57	1.1	-	-	-	-	100.0	-	-
Manufacturing	121	2.2	86	1.7	35	11.1	-	-	70.8	29.2	-
Electricity, gas, steam and air conditioning supply	143	2.6	143	2.8	-	-	-	-	100.0	-	-
Construction	464	8.3	429	8.4	35	11.1	-	-	92.4	7.6	-
Wholesale and retail trade; repair of motor vehicles and motorcycles	721	12.9	686	13.4	35	11.1	-	-	95.1	4.9	-
Transportation and storage	257	4.6	257	5.0	-	-	-	-	100.0	-	-
Accommodation	493	8.8	457	8.9	35	11.1	-	-	92.8	7.2	-
Restaurants and Mobile Food Services Activities	207	3.7	172	3.4	35	11.1	-	-	82.9	17.1	-
Information and communication	172	3.1	172	3.4	-	-	-	-	100.0	-	-
Financial and insurance activities	599	10.7	457	8.9	106	33.3	35	25.0	76.4	17.7	5.9
Real estate activities	29	0.5	29	0.6	-	-	-	-	100.0	-	-
Professional, scientific and technical activities	286	5.1	286	5.6	-	-	-	-	100.0	-	-
Administrative and support service activities	57	1.0	57	1.1	-	-	-	-	100.0	-	-
Public administration and defence; compulsory social security	721	12.9	686	13.4	-	-	35	25.0	95.1	-	4.9
Education	257	4.6	257	5.0	-	-	-	-	100.0	-	-
Human health and social work activities	229	4.1	229	4.5	-	-	-	-	100.0	-	-
Arts, entertainment and recreation	207	3.7	172	3.4	35	11.1	-	-	82.9	17.1	-
Other service activities	121	2.2	86	1.7	-	-	35	25.0	70.8	-	29.2
Activities of households as employers	264	4.7	229	4.5	-	-	35	25.0	86.6	-	13.4
Not Stated	172	3.1	172	3.4	-	-	-	-	100.0	-	-

Table 6.19: Persons Not in the Labour Force by Main Means of Financial Support and Sex, Fall 2019

Financial Support	Total		Male		Female		Sex Distribution	
	#	%	#	%	#	%	Male	Female
Total	10,173	100	4,145	100	6,028	100	40.7	59.3
Parents	2,845	28.0	1,391	33.5	1,454	24.1	48.9	51.1
Spouse / Partner	2,011	19.8	306	7.4	1,705	28.3	15.2	84.8
Other relatives & friends	471	4.6	235	5.7	235	3.9	50.0	50.0
Savings / Investments	1,357	13.3	671	16.2	686	11.4	49.4	50.6
Social Services	785	7.7	286	6.9	499	8.3	36.4	63.6
Pension / Veteran / Seaman	1,564	15.4	664	16.0	900	14.9	42.5	57.5
Other	172	1.7	114	2.8	57	0.9	66.7	33.3
DK/NS	969	9.5	478	11.5	491	8.1	49.3	50.7

Table 6.20: Persons Not in the Labour Force by Main Means of Financial Support and Status, Fall 2019

Financial Support	Total		Caymanian		Permanent Res.		Non-Caymanian		Status Distribution		
	#	%	#	%	#	%	#	%	Caymanian	Permanent Resident	Non-Caymanian
Total	10,173	100	8,090	100	318	100	1,765	100	79.5	3.1	17.4
Parents	2,845	28.0	2,316	28.6	-	-	530	30.0	81.4	-	18.6
Spouse / Partner	2,011	19.8	1,058	13.1	247	77.8	706	40.0	52.6	12.3	35.1
Other relatives & friends	471	4.6	400	4.9	-	-	71	4.0	85.0	-	15.0
Savings / Investments	1,357	13.3	1,286	15.9	-	-	71	4.0	94.8	-	5.2
Social Services	785	7.7	715	8.8	-	-	71	4.0	91.0	-	9.0
Pension / Veteran / Seaman	1,564	15.4	1,458	18.0	35	11.1	71	4.0	93.2	2.3	4.5
Other	172	1.7	172	2.1	-	-	-	-	100.0	-	-
DK/NS	969	9.5	686	8.5	35	11.1	247	14.0	70.8	3.6	25.5

Table 6.21: Persons Not in the Labour Force by Sex, Status and With or Without Training, Fall 2019

Selected Characteristics	Total	With Training	Without Training	Not Stated	Percent Distribution	
					With Training	Without Training
Total	10,173	3,814	5,613	747	37.5	55.2
Male	4,145	1,512	2,391	242	36.5	57.7
Female	6,028	2,302	3,222	504	38.2	53.4
Caymanian	8,090	3,002	4,660	429	37.1	57.6
Permanent Res.	318	177	141	-	55.6	44.4
Non-Caymanian	1,765	635	812	318	36.0	46.0

Table 6.22: Persons Not in the Labour Force who Received Training by Last Trained Occupation and Sex, Fall 2019

Occupation	Total		Male		Female		Sex Distribution	
	#	%	#	%	#	%	Male	Female
Total	3,814	100	1,512	100	2,302	100	39.6	60.4
Managers	200	5.2	114	7.6	86	3.7	57.1	42.9
Professionals	1,132	29.7	420	27.8	711	30.9	37.1	62.9
Technicians and Associate Professionals	805	21.1	121	8.0	684	29.7	15.0	85.0
Clerical Support Workers	372	9.7	57	3.8	314	13.7	15.4	84.6
Service and Sales Workers	563	14.8	271	17.9	293	12.7	48.1	51.9
Skilled agricultural, forestry and fishery workers	29	0.7	29	1.9	-	-	100.0	-
Craft and related trades workers	599	15.7	442	29.3	156	6.8	73.9	26.1
Plant and machine operators, and assemblers	29	0.7	29	1.9	-	-	100.0	-
Elementary occupations	29	0.7	-	-	29	1.2	-	100.0
Not Stated	57	1.5	29	1.9	29	1.2	50.0	50.0

Table 6.23: Persons Not in the Labour Force who Received Training by Last Trained Occupation and Status, Fall 2019

Occupation	Total		Caymanian		Permanent Res.		Non-Caymanian		Status Distribution		
	#	%	#	%	#	%	#	%	Caymanian	Permanent Resident	Non-Caymanian
Total	3,814	100	3,002	100	177	100	635	100	78.7	4.6	16.7
Managers	200	5.2	200	6.7	-	-	-	-	100.0	-	-
Professionals	1,132	29.7	743	24.8	106	60.0	282	44.4	65.7	9.4	25.0
Technicians and Associate Professionals	805	21.1	629	21.0	-	-	177	27.8	78.1	-	21.9
Clerical Support Workers	372	9.7	372	12.4	-	-	-	-	100.0	-	-
Service and Sales Workers	563	14.8	457	15.2	-	-	106	16.7	81.2	-	18.8
Skilled agricultural, forestry and fishery workers	29	0.7	29	1.0	-	-	-	-	100.0	-	-
Craft and related trades workers	599	15.7	457	15.2	71	40.0	71	11.1	76.4	11.8	11.8
Plant and machine operators, and assemblers	29	0.7	29	1.0	-	-	-	-	100.0	-	-
Elementary occupations	29	0.7	29	1.0	-	-	-	-	100.0	-	-
Not Stated	57	1.5	57	1.9	-	-	-	-	100.0	-	-

Table 6.24: Persons Not in the Labour Force who Received Training by Location of Training and Sex, Fall 2019

Occupation	Total		Male		Female		Sex Distribution	
	#	%	#	%	#	%	Male	Female
Total	3,814	100	1,512	100	2,302	100	39.6	60.4
Local Institution	750	19.7	229	15.1	521	22.6	30.5	69.5
Foreign Institution/Organization	1,787	46.9	691	45.7	1,096	47.6	38.7	61.3
Online (local and foreign)	99	2.6	-	-	99	4.3	-	100.0
On the job	1,113	29.2	557	36.8	557	24.2	50.0	50.0
DK/NS	64	1.7	35	2.3	29	1.2	55.3	44.7

Table 6.25: Persons Not in the Labour Force who Received Training by Location of Training and Status, Fall 2019

Occupation	Total		Caymanian		Permanent Res.		Non-Caymanian		Status Distribution		
	#	%	#	%	#	%	#	%	Caymanian	Permanent Resident	Non-Caymanian
Total	3,814	100	3,002	100	177	100	635	100	78.7	4.6	16.7
Local Institution	750	19.7	715	23.8	-	-	35	5.6	95.3	-	4.7
Foreign Institution/Organization	1,787	46.9	1,258	41.9	71	40.0	459	72.2	70.4	4.0	25.7
Online (local and foreign)	99	2.6	29	1.0	35	20.0	35	5.6	28.8	35.6	35.6
On the job	1,113	29.2	972	32.4	35	20.0	106	16.7	87.3	3.2	9.5
DK/NS	64	1.7	29	1.0	35	20.0	-	-	44.7	55.3	-

Table 6.26: Persons Not in the Labour Force who Received Training by Year of Training and Sex, Fall 2019

Occupation	Total		Male		Female		Sex Distribution	
	#	%	#	%	#	%	Male	Female
Total	3,814	100	1,512	100	2,302	100	39.6	60.4
Ongoing	99	2.6	-	-	99	4.3	-	100.0
This Year	200	5.2	86	5.7	114	5.0	42.9	57.1
2018	29	0.7	-	-	29	1.2	-	100.0
2017	156	4.1	29	1.9	128	5.6	18.3	81.7
2016	29	0.7	-	-	29	1.2	-	100.0
2015	29	0.7	29	1.9	-	-	100.0	-
Before 2015	3,087	81.0	1,248	82.5	1,840	79.9	40.4	59.6
Did not complete	92	2.4	57	3.8	35	1.5	61.8	38.2
DK/NS	92	2.4	64	4.2	29	1.2	69.1	30.9

Table 6.27: Persons Not in the Labour Force who Received Training by Year of Training and Status, Fall 2019

Occupation	Total		Caymanian		Permanent Res.		Non-Caymanian		Status Distribution		
	#	%	#	%	#	%	#	%	Caymanian	Permanent Resident	Non-Caymanian
Total	3,814	100	3,002	100	177	100	635	100	78.7	4.6	16.7
Ongoing	99	2.6	29	1.0	35	20.0	35	5.6	28.8	35.6	35.6
This Year	200	5.2	200	6.7	-	-	-	-	100.0	-	-
2017	29	0.7	29	1.0	-	-	-	-	100.0	-	-
2016	156	4.1	86	2.9	35	20.0	35	5.6	54.8	22.6	22.6
2015	29	0.7	29	1.0	-	-	-	-	100.0	-	-
2014	29	0.7	29	1.0	-	-	-	-	100.0	-	-
Before 2014	3,087	81.0	2,487	82.9	35	20.0	565	88.9	80.6	1.1	18.3
DK/NS	92	2.4	57	1.9	35	20.0	-	-	61.8	38.2	-

Table 6.28: Persons Usually Not in the Labour Force by Selected Characteristics and Sex, Fall 2019

Selected Characteristics	Total		Male		Female	
	#	%	#	%	#	%
Total	9,524	100	3,894	100	5,630	100
Status						
Caymanian	7,547	79.2	3,259	83.7	4,288	76.2
Permanent Resident	282	3.0	-	-	282	5.0
Non-Caymanian	1,695	17.8	635	16.3	1,059	18.8
Age						
15 - 24	2,896	30.4	1,512	38.8	1,384	24.6
25 - 34	610	6.4	214	5.5	397	7.0
35 - 44	560	5.9	198	5.1	361	6.4
45 - 54	520	5.5	150	3.8	370	6.6
55 - 64	1,362	14.3	471	12.1	891	15.8
65+	3,477	36.5	1,350	34.7	2,127	37.8
DK/NS	99	1.0	-	-	99	1.8
Educational Attainment						
None	57	0.6	29	0.7	29	0.5
Primary and below	864	9.1	550	14.1	314	5.6
Middle School	715	7.5	343	8.8	372	6.6
High School	4,123	43.3	1,784	45.8	2,339	41.5
Post Secondary	1,453	15.3	449	11.5	1,004	17.8
College / University	2,048	21.5	711	18.3	1,337	23.7
Not Stated	264	2.8	29	0.7	235	4.2

Note: Persons who are usually Not In the Labour Force refers to those who are out of the Labour Force for at least 26 weeks between September 27, 2018 to September 28, 2019

**Table 6.29: Persons Usually Not in the Labour Force by Selected Characteristics and Status,
Fall 2019**

Selected Characteristics	Total		Caymanian		Permanent Res.		Non-Caymanian	
	#	%	#	%	#	%	#	%
Total	9,524	100	7,547	100	282	100	1,695	100
Sex								
Male	3,894	40.9	3,259	43.2	-	-	635	37.5
Female	5,630	59.1	4,288	56.8	282	100.0	1,059	62.5
Age								
15 - 24	2,896	30.4	2,401	31.8	-	-	494	29.2
25 - 34	610	6.4	257	3.4	71	25.0	282	16.7
35 - 44	560	5.9	172	2.3	71	25.0	318	18.8
45 - 54	520	5.5	343	4.5	-	-	177	10.4
55 - 64	1,362	14.3	1,115	14.8	35	12.5	212	12.5
65+	3,477	36.5	3,230	42.8	106	37.5	141	8.3
DK/NS	99	1.0	29	0.4	-	0.0	71	4.2
Educational Attainment								
None	57	0.6	57	0.8	-	-	-	-
Primary and below	864	9.1	829	11.0	-	-	35.3	2.1
Middle School	715	7.5	715	9.5	-	-	-	-
High School	4,123	43.3	3,488	46.2	105.9	37.5	529.6	31.3
Post Secondary	1,453	15.3	1,029	13.6	70.6	25.0	353.0	20.8
College / University	2,048	21.5	1,201	15.9	105.9	37.5	741.4	43.8
Not Stated	264	2.8	229	3.0	-	-	35.3	2.1

Note: Persons who are usually Not In the Labour Force refers to those who are out of the Labour Force for at least 26 weeks between September 27, 2018 to September 28, 2019

Table 6.30: Percent of Persons Not in the Labour Force by Selected Characteristics and Unavailability for Work, Fall 2019

Selected Characteristics	Total		Unavailable Jobseekers	
	#	%	#	%
Total	947	100	57	100
Sex				
Male	385	40.7	-	-
Female	562	59.3	57	100.0
Status				
Caymanian	629	66.4	57	100.0
Permanent Resident	71	7.5	-	-
Non-Caymanian	247	26.1	-	-
Age				
15 - 24	200	21.1	29	50.0
25 - 34	92	9.8	-	-
35 - 44	128	13.5	-	-
45 - 54	163	17.2	29	50.0
55 - 64	150	15.8	-	-
65+	214	22.6	-	-
Educational Attainment				
Primary and below	57	6.0	-	-
Middle School	29	3.0	-	-
High School	335	35.3	-	-
Post Secondary	178	18.8	29	50.0
College / University	348	36.8	29	50.0

SECTION 7: HOUSING CHARACTERISTICS
Table 7.1: Type of Dwelling, Fall 2019

Type of Dwelling	Households	
	#	%
Total	28,834	100.0
Detached house	11,920	41.3
Semi-detached house	220	0.8
Duplex	2,283	7.9
Apartment	9,500	32.9
Condominium / townhouse	3,065	10.6
Studio	572	2.0
One-room	1,178	4.1
Other (please specify)	30	0.1
DK/NS	64	0.2

Table 7.2: Households by Number of Rooms, Fall 2019

Number of Rooms	Households	
	#	%
Total	28,834	100
One	921	3.2
Two	2,260	7.8
Three	3,284	11.4
Four	4,471	15.5
Five	6,171	21.4
Six	4,684	16.2
Seven	3,733	12.9
Eight +	3,154	10.9
DK/NS	156	0.5

Table 7.3: Households by Number of Bedrooms, Fall 2019

Number of Bedrooms	Households	
	#	%
Total	28,834	100
None	1,780	6.2
One	8,394	29.1
Two	7,781	27.0
Three	7,281	25.3
Four	2,820	9.8
Five	498	1.7
Six	155	0.5
Seven +	32	0.1
DK/NS	92	0.3

Table 7.4: Households by Type of Dwelling Tenure, Fall 2019

Tenancy	Households	
	#	%
Total	28,834	100
Owned with mortgage	6,298	21.8
Owned without mortgage	7,630	26.5
Rented - Furnished	13,325	46.2
Rented - Unfurnished	569	2.0
Provided Rent Free	697	2.4
Subsidized Rent	64	0.2
Other	30	0.1
DK/NS	221	0.8

**Table 7.5: Households that Rented by Type of Utilities
Included in Rent, Fall 2019**

Utilities Included	Households	
	#	%
Electricity	4,543	32.6
Water	4,666	33.5
Cable	1,293	9.3
No Utility	8,684	62.4

** Note: Multiple Response Question*

Table 7.6: Households with or without Housing Structure Insurance, Fall 2019

Housing Structure Insurance	Households	
	#	%
Total	28,834	100
With	14,132	49.0
Without	6,424	22.3
DK/NS	8,278	28.7

**Table 7.7: Mean and Median Rent of Housing Accommodation
by Number of Bedrooms, Fall 2019**

Rented bedrooms	Rent Cost per Month C\$	
	Mean	Median
None	512.07	450.00
1	755.11	650.00
2	1,587.66	1,500.00
3+	2,296.86	2,000.00

Table 7.8: Households by Number of Household Employees, Fall 2019

Type of Household Employee	Households	
	#	%
Total	28,834	100
Domestic Helper		
0	25,357	87.9
1	3,447	12.0
2	31	0.1
Gardener		
0	27,410	95.1
1	1,393	4.8
2	31	0.1
Nanny (Children)		
0	28,059	97.3
1	775	2.7
Care Giver (Elderly/Sick)		
0	28,366	98.4
1	468	1.6
Other		
0	28,678	99.5
1	93	0.3
3	31	0.1
8	32	0.1

**Table 7.9: Households by Number of Communication Devices
and Transportation, Fall 2019**

Type of Communication Device and Transportation	Households	
	#	%
Total	28,834	100
Number of landlines		
0	20,712	71.8
1	7,872	27.3
2	219	0.8
4	31	0.1
Number of cellphones		
0	474	1.6
1	7,894	27.4
2	11,454	39.7
3	4,702	16.3
4	2,851	9.9
5+	1,460	5.1
Number of computers/laptops		
0	9,119	31.6
1	10,045	34.8
2	5,749	19.9
3	2,259	7.8
4	1,131	3.9
5+	531	1.8
Number of tablets/e-readers		
0	13,751	47.7
1	8,618	29.9
2	4,281	14.8
3	1,471	5.1
4	528	1.8
5+	186	0.6
Number of motor vehicles		
0	5,576	19.3
1	11,661	40.4
2	8,033	27.9
3	2,813	9.8
4	535	1.9
5+	215	0.7

Table 7.10: Households with Amenities, Fall 2019

Amenities	Households	
	#	%
Total	28,834	100
Internet	24,989	86.7
Cable/Satellite	14,804	51.3
Internet TV	16,446	57.0
Air Conditioning	26,705	92.6

QUESTIONNAIRE



CAYMAN ISLANDS
Labour Force Survey
Conducted in October 2019



For optimum accuracy, please print carefully and avoid contact with the edges of the box. The following will serve as an example:

1 2 3 4 5 6 7 8 9 0

IMPORTANT!!! Shade the circle where applicable.

Like This--> ●

Not Like This--> ✗

USE ONLY 2B PENCIL

CONFIDENTIAL

SAMPLE #

District [] []	EA Number [] [] [] []	Block [] [] [] [] []	Parcel [] [] [] [] [] [] [] []
----------------------------	-------------------------------------	-------------------------------------	--

Address of Household: _____

Telephone number

[] [] [] - [] [] [] []

Email Address

Number of persons in household			Book #	Number of extra households found
Male	Female	Total	[] of []	[] []
[] []	[] []	[] []		

I hereby certify that the information contained on this form has been completed to the best of my ability.

Enumerator's Signature: _____

Enumerator # [] [] []

Field Supervisor's Signature: _____

Field Supervisor # [] [] []

Editor's Signature _____

Editor # [] [] []

Coder's Signature _____

Coder # [] [] []

RESULT

- | | | | |
|---|---|---|--|
| <input type="radio"/> 1 Fully completed | <input type="radio"/> 4 Unable to find address | <input type="radio"/> 7 Demolished | <input type="radio"/> 10 Verified No contact |
| <input type="radio"/> 2 Partially completed | <input type="radio"/> 5 Vacant - not occupied | <input type="radio"/> 8 Temporary second home | <input type="radio"/> 11 No Contact |
| <input type="radio"/> 3 Refusal | <input type="radio"/> 6 Under construction/Derelict | <input type="radio"/> 9 Temporary short-term rental | <input type="radio"/> 12 Out of Scope |

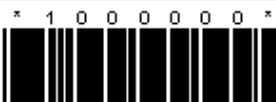

Draft



RECORD OF VISITS

Date of Visit	Start Time 24 hr	End Time 24 hr	Comments
<div>D D M M Y Y</div> <div>□ □ / □ □ / □ □</div>	_____	_____	
<div>D D M M Y Y</div> <div>□ □ / □ □ / □ □</div>	_____	_____	
<div>D D M M Y Y</div> <div>□ □ / □ □ / □ □</div>	_____	_____	
<div>D D M M Y Y</div> <div>□ □ / □ □ / □ □</div>	_____	_____	
<div>D D M M Y Y</div> <div>□ □ / □ □ / □ □</div>	_____	_____	
<div>D D M M Y Y</div> <div>□ □ / □ □ / □ □</div>	_____	_____	

1.0 Please give the names of all members of this household.

- INCLUDE:**
- All persons staying or intending to stay in the Cayman Islands for at least six (6) months
 - Newborn babies. If baby has not been named write BABY of Person.....
 - Elderly persons
 - Resident students abroad
- Probe for anyone who might be away but who usually lives in this household*
- DO NOT INCLUDE**
- Visitors who reside elsewhere in the Cayman Islands or abroad.
- The head of the household should be the first person listed*

LISTING OF HOUSEHOLD MEMBERS

	First Name	Surname (optional)		First Name	Surname (optional)
1			10		
2			11		
3			12		
4			13		
5			14		
6			15		
7			16		
8			17		
9			18		



Draft

Section 1 - Demographic Characteristics

To be completed for ALL persons

Person #	1.1 Has ... been in the Cayman Islands for at least six (6) months or intends to stay for at least six (6) months? 1 ... Yes 2 ... No 99 ... DK/NS	1.2 What is ...'s relationship to head of the household? 1...Head 2...Spouse (Husband/Wife) 3...Partner (Unmarried) 4...Child 5...Son/daughter-in-law 6...Grandchild 7...Parent/parent-in-law 8...Grandparent 9...Brother/sister 10...Other relative 11...Live-in domestic 12...Non-relative 99...DK/NS	1.3 What is ...'s sex? 1...Male 2...Female	1.4 What is ...'s date of birth? Please give the month and year. <u>Use 99/9999 for DK/NS.</u>	1.5 What was ...'s age as at the week ending September 28th, 2019? <u>Use 999 for DK/NS.</u> <u>If less than one year write 00.</u>
	1	<input type="radio"/> 1 <input type="radio"/> 2 <input type="radio"/> 99	<input type="radio"/> 1 <input type="radio"/> 5 <input type="radio"/> 9 <input type="radio"/> 99 <input type="radio"/> 2 <input type="radio"/> 6 <input type="radio"/> 10 <input type="radio"/> 3 <input type="radio"/> 7 <input type="radio"/> 11 <input type="radio"/> 4 <input type="radio"/> 8 <input type="radio"/> 12	<input type="radio"/> 1 <input type="radio"/> 2	<div> <div> <div></div> <div></div> </div> <div>/</div> <div> <div></div> <div></div> <div></div> <div></div> </div> </div> <div> M M Y Y Y Y </div>
2	<input type="radio"/> 1 <input type="radio"/> 2 <input type="radio"/> 99	<input type="radio"/> 1 <input type="radio"/> 5 <input type="radio"/> 9 <input type="radio"/> 99 <input type="radio"/> 2 <input type="radio"/> 6 <input type="radio"/> 10 <input type="radio"/> 3 <input type="radio"/> 7 <input type="radio"/> 11 <input type="radio"/> 4 <input type="radio"/> 8 <input type="radio"/> 12	<input type="radio"/> 1 <input type="radio"/> 2	<div> <div> <div></div> <div></div> </div> <div>/</div> <div> <div></div> <div></div> <div></div> <div></div> </div> </div> <div> M M Y Y Y Y </div>	<div> <div></div> <div></div> <div></div> </div>
3	<input type="radio"/> 1 <input type="radio"/> 2 <input type="radio"/> 99	<input type="radio"/> 1 <input type="radio"/> 5 <input type="radio"/> 9 <input type="radio"/> 99 <input type="radio"/> 2 <input type="radio"/> 6 <input type="radio"/> 10 <input type="radio"/> 3 <input type="radio"/> 7 <input type="radio"/> 11 <input type="radio"/> 4 <input type="radio"/> 8 <input type="radio"/> 12	<input type="radio"/> 1 <input type="radio"/> 2	<div> <div> <div></div> <div></div> </div> <div>/</div> <div> <div></div> <div></div> <div></div> <div></div> </div> </div> <div> M M Y Y Y Y </div>	<div> <div></div> <div></div> <div></div> </div>
4	<input type="radio"/> 1 <input type="radio"/> 2 <input type="radio"/> 99	<input type="radio"/> 1 <input type="radio"/> 5 <input type="radio"/> 9 <input type="radio"/> 99 <input type="radio"/> 2 <input type="radio"/> 6 <input type="radio"/> 10 <input type="radio"/> 3 <input type="radio"/> 7 <input type="radio"/> 11 <input type="radio"/> 4 <input type="radio"/> 8 <input type="radio"/> 12	<input type="radio"/> 1 <input type="radio"/> 2	<div> <div> <div></div> <div></div> </div> <div>/</div> <div> <div></div> <div></div> <div></div> <div></div> </div> </div> <div> M M Y Y Y Y </div>	<div> <div></div> <div></div> <div></div> </div>
5	<input type="radio"/> 1 <input type="radio"/> 2 <input type="radio"/> 99	<input type="radio"/> 1 <input type="radio"/> 5 <input type="radio"/> 9 <input type="radio"/> 99 <input type="radio"/> 2 <input type="radio"/> 6 <input type="radio"/> 10 <input type="radio"/> 3 <input type="radio"/> 7 <input type="radio"/> 11 <input type="radio"/> 4 <input type="radio"/> 8 <input type="radio"/> 12	<input type="radio"/> 1 <input type="radio"/> 2	<div> <div> <div></div> <div></div> </div> <div>/</div> <div> <div></div> <div></div> <div></div> <div></div> </div> </div> <div> M M Y Y Y Y </div>	<div> <div></div> <div></div> <div></div> </div>
6	<input type="radio"/> 1 <input type="radio"/> 2 <input type="radio"/> 99	<input type="radio"/> 1 <input type="radio"/> 5 <input type="radio"/> 9 <input type="radio"/> 99 <input type="radio"/> 2 <input type="radio"/> 6 <input type="radio"/> 10 <input type="radio"/> 3 <input type="radio"/> 7 <input type="radio"/> 11 <input type="radio"/> 4 <input type="radio"/> 8 <input type="radio"/> 12	<input type="radio"/> 1 <input type="radio"/> 2	<div> <div> <div></div> <div></div> </div> <div>/</div> <div> <div></div> <div></div> <div></div> <div></div> </div> </div> <div> M M Y Y Y Y </div>	<div> <div></div> <div></div> <div></div> </div>



Section 1 - Demographic Characteristics (cont'd)

To be completed for ALL persons

PERSON #	1.6 Which one of the following best describes ...'s status in the Cayman Islands?				1.7 In what country was ... born?					
	1.....Caymanian 2.....Non-Caymanian married to Caymanian with PR 3.....Non-Caymanian married to Caymanian with work permit 4.....Non-Caymanian married to Caymanian WITHOUT rights to work 5.....Permanent resident with government contract work 6.....Permanent resident with rights to work 7.....Permanent resident WITHOUT rights to work 8.....Non-Caymanian with government contract work 9.....Non-Caymanian with work permit 10.....Non-Caymanian with NO work permit (e.g. spouses and children of permit holders) 11.....Non-Caymanian with Student Visa 12.....Non-Caymanian - Other 99.....DK/NS				1.....Cayman Islands 11.....Guyana 2.....Jamaica 12.....Costa Rica 3.....USA 13.....Republic of Ireland 4.....UK 14.....Columbia 5.....Honduras 15.....Philippines 6.....Canada 16.....India 7.....Nicaragua 17.....Australia 8.....Barbados 18.....South Africa 9.....Cuba 19.....Other Caribbean 10.....Trinidad & Tobago 20.....Rest of the World 99.....DK/NS					
1	<input type="radio"/> 1	<input type="radio"/> 5	<input type="radio"/> 9	<input type="radio"/> 99	<input type="radio"/> 1	<input type="radio"/> 5	<input type="radio"/> 9	<input type="radio"/> 13	<input type="radio"/> 17	<input type="radio"/> 99
	<input type="radio"/> 2	<input type="radio"/> 6	<input type="radio"/> 10		<input type="radio"/> 2	<input type="radio"/> 6	<input type="radio"/> 10	<input type="radio"/> 14	<input type="radio"/> 18	
	<input type="radio"/> 3	<input type="radio"/> 7	<input type="radio"/> 11		<input type="radio"/> 3	<input type="radio"/> 7	<input type="radio"/> 11	<input type="radio"/> 15	<input type="radio"/> 19	
	<input type="radio"/> 4	<input type="radio"/> 8	<input type="radio"/> 12		<input type="radio"/> 4	<input type="radio"/> 8	<input type="radio"/> 12	<input type="radio"/> 16	<input type="radio"/> 20	
2	<input type="radio"/> 1	<input type="radio"/> 5	<input type="radio"/> 9	<input type="radio"/> 99	<input type="radio"/> 1	<input type="radio"/> 5	<input type="radio"/> 9	<input type="radio"/> 13	<input type="radio"/> 17	<input type="radio"/> 99
	<input type="radio"/> 2	<input type="radio"/> 6	<input type="radio"/> 10		<input type="radio"/> 2	<input type="radio"/> 6	<input type="radio"/> 10	<input type="radio"/> 14	<input type="radio"/> 18	
	<input type="radio"/> 3	<input type="radio"/> 7	<input type="radio"/> 11		<input type="radio"/> 3	<input type="radio"/> 7	<input type="radio"/> 11	<input type="radio"/> 15	<input type="radio"/> 19	
	<input type="radio"/> 4	<input type="radio"/> 8	<input type="radio"/> 12		<input type="radio"/> 4	<input type="radio"/> 8	<input type="radio"/> 12	<input type="radio"/> 16	<input type="radio"/> 20	
3	<input type="radio"/> 1	<input type="radio"/> 5	<input type="radio"/> 9	<input type="radio"/> 99	<input type="radio"/> 1	<input type="radio"/> 5	<input type="radio"/> 9	<input type="radio"/> 13	<input type="radio"/> 17	<input type="radio"/> 99
	<input type="radio"/> 2	<input type="radio"/> 6	<input type="radio"/> 10		<input type="radio"/> 2	<input type="radio"/> 6	<input type="radio"/> 10	<input type="radio"/> 14	<input type="radio"/> 18	
	<input type="radio"/> 3	<input type="radio"/> 7	<input type="radio"/> 11		<input type="radio"/> 3	<input type="radio"/> 7	<input type="radio"/> 11	<input type="radio"/> 15	<input type="radio"/> 19	
	<input type="radio"/> 4	<input type="radio"/> 8	<input type="radio"/> 12		<input type="radio"/> 4	<input type="radio"/> 8	<input type="radio"/> 12	<input type="radio"/> 16	<input type="radio"/> 20	
4	<input type="radio"/> 1	<input type="radio"/> 5	<input type="radio"/> 9	<input type="radio"/> 99	<input type="radio"/> 1	<input type="radio"/> 5	<input type="radio"/> 9	<input type="radio"/> 13	<input type="radio"/> 17	<input type="radio"/> 99
	<input type="radio"/> 2	<input type="radio"/> 6	<input type="radio"/> 10		<input type="radio"/> 2	<input type="radio"/> 6	<input type="radio"/> 10	<input type="radio"/> 14	<input type="radio"/> 18	
	<input type="radio"/> 3	<input type="radio"/> 7	<input type="radio"/> 11		<input type="radio"/> 3	<input type="radio"/> 7	<input type="radio"/> 11	<input type="radio"/> 15	<input type="radio"/> 19	
	<input type="radio"/> 4	<input type="radio"/> 8	<input type="radio"/> 12		<input type="radio"/> 4	<input type="radio"/> 8	<input type="radio"/> 12	<input type="radio"/> 16	<input type="radio"/> 20	
5	<input type="radio"/> 1	<input type="radio"/> 5	<input type="radio"/> 9	<input type="radio"/> 99	<input type="radio"/> 1	<input type="radio"/> 5	<input type="radio"/> 9	<input type="radio"/> 13	<input type="radio"/> 17	<input type="radio"/> 99
	<input type="radio"/> 2	<input type="radio"/> 6	<input type="radio"/> 10		<input type="radio"/> 2	<input type="radio"/> 6	<input type="radio"/> 10	<input type="radio"/> 14	<input type="radio"/> 18	
	<input type="radio"/> 3	<input type="radio"/> 7	<input type="radio"/> 11		<input type="radio"/> 3	<input type="radio"/> 7	<input type="radio"/> 11	<input type="radio"/> 15	<input type="radio"/> 19	
	<input type="radio"/> 4	<input type="radio"/> 8	<input type="radio"/> 12		<input type="radio"/> 4	<input type="radio"/> 8	<input type="radio"/> 12	<input type="radio"/> 16	<input type="radio"/> 20	
6	<input type="radio"/> 1	<input type="radio"/> 5	<input type="radio"/> 9	<input type="radio"/> 99	<input type="radio"/> 1	<input type="radio"/> 5	<input type="radio"/> 9	<input type="radio"/> 13	<input type="radio"/> 17	<input type="radio"/> 99
	<input type="radio"/> 2	<input type="radio"/> 6	<input type="radio"/> 10		<input type="radio"/> 2	<input type="radio"/> 6	<input type="radio"/> 10	<input type="radio"/> 14	<input type="radio"/> 18	
	<input type="radio"/> 3	<input type="radio"/> 7	<input type="radio"/> 11		<input type="radio"/> 3	<input type="radio"/> 7	<input type="radio"/> 11	<input type="radio"/> 15	<input type="radio"/> 19	
	<input type="radio"/> 4	<input type="radio"/> 8	<input type="radio"/> 12		<input type="radio"/> 4	<input type="radio"/> 8	<input type="radio"/> 12	<input type="radio"/> 16	<input type="radio"/> 20	

If 1. 60 TO 1.9

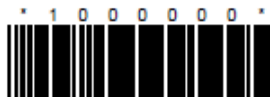

Section 1 - Demographic Characteristics (cont'd)

To be completed for ALL persons

PERSON #	1.8 In what year did ... last come TO LIVE in the Cayman Islands?	1.9 Does ... plan to migrate from the Cayman Islands in the next 6 months? 1....Yes 2....No 99...DK/NS	1.10 What is the MAIN REASON ... plans to migrate? 1....Term Limit/Rollover 2....Job Completed 3....Contract Ended 4....Resigned 5....Lost job - Dismissed 6....Laid-off/Made Redundant 7....Business failed 8....Retired 9....Medical reason 10....Study abroad 11....No longer wanted to work 12....Other, please specify 99...DK/NS
	If DK/NS, WRITE 9999.	If 2 or 99, GO TO 2.1	If LESS THAN 15 years old, END INTERVIEW
1	<div>Y Y Y Y</div>	<div><input type="radio"/> 1 <input type="radio"/> 2 <input type="radio"/> 99</div>	<div><input type="radio"/> 1 <input type="radio"/> 5 <input type="radio"/> 9 <input type="radio"/> 99 <input type="radio"/> 2 <input type="radio"/> 6 <input type="radio"/> 10 <input type="radio"/> 3 <input type="radio"/> 7 <input type="radio"/> 11 <input type="radio"/> 4 <input type="radio"/> 8 <input type="radio"/> 12</div>
2	<div>Y Y Y Y</div>	<div><input type="radio"/> 1 <input type="radio"/> 2 <input type="radio"/> 99</div>	<div><input type="radio"/> 1 <input type="radio"/> 5 <input type="radio"/> 9 <input type="radio"/> 99 <input type="radio"/> 2 <input type="radio"/> 6 <input type="radio"/> 10 <input type="radio"/> 3 <input type="radio"/> 7 <input type="radio"/> 11 <input type="radio"/> 4 <input type="radio"/> 8 <input type="radio"/> 12</div>
3	<div>Y Y Y Y</div>	<div><input type="radio"/> 1 <input type="radio"/> 2 <input type="radio"/> 99</div>	<div><input type="radio"/> 1 <input type="radio"/> 5 <input type="radio"/> 9 <input type="radio"/> 99 <input type="radio"/> 2 <input type="radio"/> 6 <input type="radio"/> 10 <input type="radio"/> 3 <input type="radio"/> 7 <input type="radio"/> 11 <input type="radio"/> 4 <input type="radio"/> 8 <input type="radio"/> 12</div>
4	<div>Y Y Y Y</div>	<div><input type="radio"/> 1 <input type="radio"/> 2 <input type="radio"/> 99</div>	<div><input type="radio"/> 1 <input type="radio"/> 5 <input type="radio"/> 9 <input type="radio"/> 99 <input type="radio"/> 2 <input type="radio"/> 6 <input type="radio"/> 10 <input type="radio"/> 3 <input type="radio"/> 7 <input type="radio"/> 11 <input type="radio"/> 4 <input type="radio"/> 8 <input type="radio"/> 12</div>
5	<div>Y Y Y Y</div>	<div><input type="radio"/> 1 <input type="radio"/> 2 <input type="radio"/> 99</div>	<div><input type="radio"/> 1 <input type="radio"/> 5 <input type="radio"/> 9 <input type="radio"/> 99 <input type="radio"/> 2 <input type="radio"/> 6 <input type="radio"/> 10 <input type="radio"/> 3 <input type="radio"/> 7 <input type="radio"/> 11 <input type="radio"/> 4 <input type="radio"/> 8 <input type="radio"/> 12</div>
6	<div>Y Y Y Y</div>	<div><input type="radio"/> 1 <input type="radio"/> 2 <input type="radio"/> 99</div>	<div><input type="radio"/> 1 <input type="radio"/> 5 <input type="radio"/> 9 <input type="radio"/> 99 <input type="radio"/> 2 <input type="radio"/> 6 <input type="radio"/> 10 <input type="radio"/> 3 <input type="radio"/> 7 <input type="radio"/> 11 <input type="radio"/> 4 <input type="radio"/> 8 <input type="radio"/> 12</div>

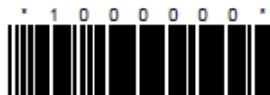

Section 2- Education and Training

To be completed for those age 15 or older

2.1 What is the <u>HIGHEST GRADE</u> that ... <u>COMPLETED</u> ?		2.2 What is the <u>HIGHEST EXAMINATION</u> that ... ever <u>passed</u> ?	
m a s s i v e	1.....None 2.....Day Care/Nursery/Pre-School 3.....Special Education 4.....Primary Yr 1 5.....Primary Yr 2 6.....Primary Yr 3 7.....Primary Yr 4 8.....Primary Yr 5 9.....Primary Yr 6 10.....Middle/High School Yr 7 11.....Middle/High School Yr 8 12.....Middle/High School Yr 9 13.....High School Yr 10 14.....High School Yr 11 15.....High School Yr 12 16.....Technical/Vocational 17.....Associate or equivalent 18.....Bachelor's or equivalent 19.....Master's or equivalent 20.....Doctoral or equivalent 21.....Other, please specify 99.....DK/NS	1.....None 2.....COEA, Entry Level 3.....CSEC/CSE, CXC Basic 4.....CSEC/6CE/6CSE/I6CSE 'O Level/Gen/Tech Prof (1 or 2 subjects) 5.....CSEC/6CE/6CSE/I6CSE 'O Level/Gen/Tech Prof (3 or 4 subjects) 6.....CSEC/6CE/6CSE/I6CSE 'O Level/Gen/Tech Prof (5 or more subjects) 7.....High School Diploma or Equivalent Certificate (American/Canadian) 8.....6CE 'A' Level/CAPE/HSC/HND (1 or 2 subjects) 9.....6CE 'A' Level/CAPE/HSC/HND (3 or more subjects) 10.....IB Diploma 11.....Other Secondary/High School Qualification 12.....Vocational/Trade Certificate or Diploma 13.....Associate Degree 14.....Bachelor Degree 15.....Professional Qualification (eg. Computer, Accounting) 16.....Postgraduate Certificate or Diploma 17.....Postgraduate Degree (eg. Masters, Degree in Medicine, Dentistry, Veterinary, Law) 18.....Earned Doctorate (Ph.D.) 19.....Other, please specify 99.....DK/NS	
	<input type="radio"/> 1 <input type="radio"/> 5 <input type="radio"/> 9 <input type="radio"/> 13 <input type="radio"/> 17 <input type="radio"/> 21 <input type="radio"/> 2 <input type="radio"/> 6 <input type="radio"/> 10 <input type="radio"/> 14 <input type="radio"/> 18 <input type="radio"/> 99 <input type="radio"/> 3 <input type="radio"/> 7 <input type="radio"/> 11 <input type="radio"/> 15 <input type="radio"/> 19 <input type="radio"/> 4 <input type="radio"/> 8 <input type="radio"/> 12 <input type="radio"/> 16 <input type="radio"/> 20	<input type="radio"/> 1 <input type="radio"/> 5 <input type="radio"/> 9 <input type="radio"/> 13 <input type="radio"/> 17 <input type="radio"/> 99 <input type="radio"/> 2 <input type="radio"/> 6 <input type="radio"/> 10 <input type="radio"/> 14 <input type="radio"/> 18 <input type="radio"/> 3 <input type="radio"/> 7 <input type="radio"/> 11 <input type="radio"/> 15 <input type="radio"/> 19 <input type="radio"/> 4 <input type="radio"/> 8 <input type="radio"/> 12 <input type="radio"/> 16	
	<input type="radio"/> 1 <input type="radio"/> 5 <input type="radio"/> 9 <input type="radio"/> 13 <input type="radio"/> 17 <input type="radio"/> 21 <input type="radio"/> 2 <input type="radio"/> 6 <input type="radio"/> 10 <input type="radio"/> 14 <input type="radio"/> 18 <input type="radio"/> 99 <input type="radio"/> 3 <input type="radio"/> 7 <input type="radio"/> 11 <input type="radio"/> 15 <input type="radio"/> 19 <input type="radio"/> 4 <input type="radio"/> 8 <input type="radio"/> 12 <input type="radio"/> 16 <input type="radio"/> 20	<input type="radio"/> 1 <input type="radio"/> 5 <input type="radio"/> 9 <input type="radio"/> 13 <input type="radio"/> 17 <input type="radio"/> 99 <input type="radio"/> 2 <input type="radio"/> 6 <input type="radio"/> 10 <input type="radio"/> 14 <input type="radio"/> 18 <input type="radio"/> 3 <input type="radio"/> 7 <input type="radio"/> 11 <input type="radio"/> 15 <input type="radio"/> 19 <input type="radio"/> 4 <input type="radio"/> 8 <input type="radio"/> 12 <input type="radio"/> 16	
	<input type="radio"/> 1 <input type="radio"/> 5 <input type="radio"/> 9 <input type="radio"/> 13 <input type="radio"/> 17 <input type="radio"/> 21 <input type="radio"/> 2 <input type="radio"/> 6 <input type="radio"/> 10 <input type="radio"/> 14 <input type="radio"/> 18 <input type="radio"/> 99 <input type="radio"/> 3 <input type="radio"/> 7 <input type="radio"/> 11 <input type="radio"/> 15 <input type="radio"/> 19 <input type="radio"/> 4 <input type="radio"/> 8 <input type="radio"/> 12 <input type="radio"/> 16 <input type="radio"/> 20	<input type="radio"/> 1 <input type="radio"/> 5 <input type="radio"/> 9 <input type="radio"/> 13 <input type="radio"/> 17 <input type="radio"/> 99 <input type="radio"/> 2 <input type="radio"/> 6 <input type="radio"/> 10 <input type="radio"/> 14 <input type="radio"/> 18 <input type="radio"/> 3 <input type="radio"/> 7 <input type="radio"/> 11 <input type="radio"/> 15 <input type="radio"/> 19 <input type="radio"/> 4 <input type="radio"/> 8 <input type="radio"/> 12 <input type="radio"/> 16	
	<input type="radio"/> 1 <input type="radio"/> 5 <input type="radio"/> 9 <input type="radio"/> 13 <input type="radio"/> 17 <input type="radio"/> 21 <input type="radio"/> 2 <input type="radio"/> 6 <input type="radio"/> 10 <input type="radio"/> 14 <input type="radio"/> 18 <input type="radio"/> 99 <input type="radio"/> 3 <input type="radio"/> 7 <input type="radio"/> 11 <input type="radio"/> 15 <input type="radio"/> 19 <input type="radio"/> 4 <input type="radio"/> 8 <input type="radio"/> 12 <input type="radio"/> 16 <input type="radio"/> 20	<input type="radio"/> 1 <input type="radio"/> 5 <input type="radio"/> 9 <input type="radio"/> 13 <input type="radio"/> 17 <input type="radio"/> 99 <input type="radio"/> 2 <input type="radio"/> 6 <input type="radio"/> 10 <input type="radio"/> 14 <input type="radio"/> 18 <input type="radio"/> 3 <input type="radio"/> 7 <input type="radio"/> 11 <input type="radio"/> 15 <input type="radio"/> 19 <input type="radio"/> 4 <input type="radio"/> 8 <input type="radio"/> 12 <input type="radio"/> 16	
	<input type="radio"/> 1 <input type="radio"/> 5 <input type="radio"/> 9 <input type="radio"/> 13 <input type="radio"/> 17 <input type="radio"/> 21 <input type="radio"/> 2 <input type="radio"/> 6 <input type="radio"/> 10 <input type="radio"/> 14 <input type="radio"/> 18 <input type="radio"/> 99 <input type="radio"/> 3 <input type="radio"/> 7 <input type="radio"/> 11 <input type="radio"/> 15 <input type="radio"/> 19 <input type="radio"/> 4 <input type="radio"/> 8 <input type="radio"/> 12 <input type="radio"/> 16 <input type="radio"/> 20	<input type="radio"/> 1 <input type="radio"/> 5 <input type="radio"/> 9 <input type="radio"/> 13 <input type="radio"/> 17 <input type="radio"/> 99 <input type="radio"/> 2 <input type="radio"/> 6 <input type="radio"/> 10 <input type="radio"/> 14 <input type="radio"/> 18 <input type="radio"/> 3 <input type="radio"/> 7 <input type="radio"/> 11 <input type="radio"/> 15 <input type="radio"/> 19 <input type="radio"/> 4 <input type="radio"/> 8 <input type="radio"/> 12 <input type="radio"/> 16	

* 1 0 0 0 0 0 0 *



Draft



Section 2- Education and Training (cont'd)

To be completed for those age 15 or older

PERSON #	2.3	2.4
	<p>Did ever receive training for any occupation?</p> <p>1....Yes 2....No 99....BK/NS</p> <p>If 2 or 99, GO TO 3.1</p>	<p>For which occupation was <u>LAST</u> trained?</p> <p>Probe, get details.</p>
1	<input type="radio"/> 1 <input type="radio"/> 2 <input type="radio"/> 99	<hr/> <hr/> <div style="border: 1px solid black; width: 100px; height: 20px; margin: 0 auto;"></div>
2	<input type="radio"/> 1 <input type="radio"/> 2 <input type="radio"/> 99	<hr/> <hr/> <div style="border: 1px solid black; width: 100px; height: 20px; margin: 0 auto;"></div>
3	<input type="radio"/> 1 <input type="radio"/> 2 <input type="radio"/> 99	<hr/> <hr/> <div style="border: 1px solid black; width: 100px; height: 20px; margin: 0 auto;"></div>
4	<input type="radio"/> 1 <input type="radio"/> 2 <input type="radio"/> 99	<hr/> <hr/> <div style="border: 1px solid black; width: 100px; height: 20px; margin: 0 auto;"></div>
5	<input type="radio"/> 1 <input type="radio"/> 2 <input type="radio"/> 99	<hr/> <hr/> <div style="border: 1px solid black; width: 100px; height: 20px; margin: 0 auto;"></div>
6	<input type="radio"/> 1 <input type="radio"/> 2 <input type="radio"/> 99	<hr/> <hr/> <div style="border: 1px solid black; width: 100px; height: 20px; margin: 0 auto;"></div>

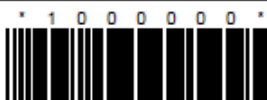

Section 2- Education and Training (cont'd)

To be completed for those age 15 or older

PERSON #	2.5 Where did receive this training?			2.6 When did <u>COMPLETE</u> this training?		
	1....Local Institution	2....Foreign Institution/Organization	3....Correspondence (not online)	1....Ongoing	2....This year (2019)	3....2018
	4....Online (local and foreign)	5....On the job	6....Apprentice/Job Internship	4....2017	5....2016	6....2015
	7....Other, please specify	99...DK/NS		7....Before 2015	8....Did not complete	99...DK/NS
1	<input type="radio"/> 1 <input type="radio"/> 4 <input type="radio"/> 7	<input type="radio"/> 2 <input type="radio"/> 5 _____	<input type="radio"/> 3 <input type="radio"/> 6 <input type="radio"/> 99	<input type="radio"/> 1 <input type="radio"/> 4 <input type="radio"/> 7	<input type="radio"/> 2 <input type="radio"/> 5 <input type="radio"/> 8	<input type="radio"/> 3 <input type="radio"/> 6 <input type="radio"/> 99
2	<input type="radio"/> 1 <input type="radio"/> 4 <input type="radio"/> 7	<input type="radio"/> 2 <input type="radio"/> 5 _____	<input type="radio"/> 3 <input type="radio"/> 6 <input type="radio"/> 99	<input type="radio"/> 1 <input type="radio"/> 4 <input type="radio"/> 7	<input type="radio"/> 2 <input type="radio"/> 5 <input type="radio"/> 8	<input type="radio"/> 3 <input type="radio"/> 6 <input type="radio"/> 99
3	<input type="radio"/> 1 <input type="radio"/> 4 <input type="radio"/> 7	<input type="radio"/> 2 <input type="radio"/> 5 _____	<input type="radio"/> 3 <input type="radio"/> 6 <input type="radio"/> 99	<input type="radio"/> 1 <input type="radio"/> 4 <input type="radio"/> 7	<input type="radio"/> 2 <input type="radio"/> 5 <input type="radio"/> 8	<input type="radio"/> 3 <input type="radio"/> 6 <input type="radio"/> 99
4	<input type="radio"/> 1 <input type="radio"/> 4 <input type="radio"/> 7	<input type="radio"/> 2 <input type="radio"/> 5 _____	<input type="radio"/> 3 <input type="radio"/> 6 <input type="radio"/> 99	<input type="radio"/> 1 <input type="radio"/> 4 <input type="radio"/> 7	<input type="radio"/> 2 <input type="radio"/> 5 <input type="radio"/> 8	<input type="radio"/> 3 <input type="radio"/> 6 <input type="radio"/> 99
5	<input type="radio"/> 1 <input type="radio"/> 4 <input type="radio"/> 7	<input type="radio"/> 2 <input type="radio"/> 5 _____	<input type="radio"/> 3 <input type="radio"/> 6 <input type="radio"/> 99	<input type="radio"/> 1 <input type="radio"/> 4 <input type="radio"/> 7	<input type="radio"/> 2 <input type="radio"/> 5 <input type="radio"/> 8	<input type="radio"/> 3 <input type="radio"/> 6 <input type="radio"/> 99
6	<input type="radio"/> 1 <input type="radio"/> 4 <input type="radio"/> 7	<input type="radio"/> 2 <input type="radio"/> 5 _____	<input type="radio"/> 3 <input type="radio"/> 6 <input type="radio"/> 99	<input type="radio"/> 1 <input type="radio"/> 4 <input type="radio"/> 7	<input type="radio"/> 2 <input type="radio"/> 5 <input type="radio"/> 8	<input type="radio"/> 3 <input type="radio"/> 6 <input type="radio"/> 99

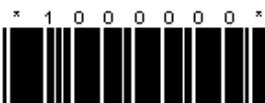

Draft



Section 3 - Economic Status

To be completed for those age 15 or older

P E R S O N #	3.1 During the past 12 months, i.e. September 29th, 2018 to September 28th, 2019 how many weeks were ...	3.2 What did do most when ... was/were not working? <i>Read choices</i> 1....Home/family duties 2....Student/in training 3....Retired 4....Elderly 5....Temporary illness/injury/medical reason 6....Infirm/Disabled, unable to work 7....Waiting for work permit 8....Waiting for permanent residence approval 9....Did not want to work 10....Other, please specify 99...DK/NS	3.3 Did do any work in the Cayman Islands for pay, profit or family gain for at least one hour during the week ending September 28th, 2019? 1....Yes 2....No 99...DK/NS <i>Exclude work around or in own</i>
		a...Working, or with job although not at work (employed)? b...Without work, seeking and available for work (unemployed)? c...Not working, not seeking and not available for work (out of the labour force)? If c is more than 26 weeks continue, ELSE GO TO 3.3.	
1	a b c <input type="text"/> <input type="text"/> <input type="text"/>	<input type="radio"/> 1 <input type="radio"/> 3 <input type="radio"/> 5 <input type="radio"/> 7 <input type="radio"/> 9 <input type="radio"/> 99 <input type="radio"/> 2 <input type="radio"/> 4 <input type="radio"/> 6 <input type="radio"/> 8 <input type="radio"/> 10 _____	<input type="radio"/> 1 <input type="radio"/> 2 <input type="radio"/> 99
2	a b c <input type="text"/> <input type="text"/> <input type="text"/>	<input type="radio"/> 1 <input type="radio"/> 3 <input type="radio"/> 5 <input type="radio"/> 7 <input type="radio"/> 9 <input type="radio"/> 99 <input type="radio"/> 2 <input type="radio"/> 4 <input type="radio"/> 6 <input type="radio"/> 8 <input type="radio"/> 10 _____	<input type="radio"/> 1 <input type="radio"/> 2 <input type="radio"/> 99
3	a b c <input type="text"/> <input type="text"/> <input type="text"/>	<input type="radio"/> 1 <input type="radio"/> 3 <input type="radio"/> 5 <input type="radio"/> 7 <input type="radio"/> 9 <input type="radio"/> 99 <input type="radio"/> 2 <input type="radio"/> 4 <input type="radio"/> 6 <input type="radio"/> 8 <input type="radio"/> 10 _____	<input type="radio"/> 1 <input type="radio"/> 2 <input type="radio"/> 99
4	a b c <input type="text"/> <input type="text"/> <input type="text"/>	<input type="radio"/> 1 <input type="radio"/> 3 <input type="radio"/> 5 <input type="radio"/> 7 <input type="radio"/> 9 <input type="radio"/> 99 <input type="radio"/> 2 <input type="radio"/> 4 <input type="radio"/> 6 <input type="radio"/> 8 <input type="radio"/> 10 _____	<input type="radio"/> 1 <input type="radio"/> 2 <input type="radio"/> 99
5	a b c <input type="text"/> <input type="text"/> <input type="text"/>	<input type="radio"/> 1 <input type="radio"/> 3 <input type="radio"/> 5 <input type="radio"/> 7 <input type="radio"/> 9 <input type="radio"/> 99 <input type="radio"/> 2 <input type="radio"/> 4 <input type="radio"/> 6 <input type="radio"/> 8 <input type="radio"/> 10 _____	<input type="radio"/> 1 <input type="radio"/> 2 <input type="radio"/> 99
6	a b c <input type="text"/> <input type="text"/> <input type="text"/>	<input type="radio"/> 1 <input type="radio"/> 3 <input type="radio"/> 5 <input type="radio"/> 7 <input type="radio"/> 9 <input type="radio"/> 99 <input type="radio"/> 2 <input type="radio"/> 4 <input type="radio"/> 6 <input type="radio"/> 8 <input type="radio"/> 10 _____	<input type="radio"/> 1 <input type="radio"/> 2 <input type="radio"/> 99

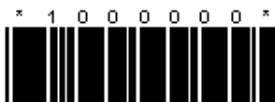

Draft



Section 3 - Economic Status (cont'd)

To be completed for those age 15 or older

P e r s o n #	3.4 Did have a job at which you/he/she did not work during the week ending September 28th, 2019? 1....Yes 2....No 99..DK/NS If 2 or 99, GO TO 3.6	3.5 What was the MAIN reason why ... was absent from work during the week ending September 28th, 2019? 1....Student/in training 2....Home/family duties 3....Vacation/Holiday 4....Temporary illness/injury/medical reason 5....Maternity/Paternity Leave 6....Seasonal inactivity 7....Other, please specify 99..DK/NS GO TO 4.1	3.6 During the week ending September 28th, 2019 did have a job to start in four (4) weeks or less? 1....Yes 2....No 99..DK/NS GO TO 5.1
	1	<input type="radio"/> 1 <input type="radio"/> 2 <input type="radio"/> 99	<input type="radio"/> 1 <input type="radio"/> 4 <input type="radio"/> 7 <input type="radio"/> 2 <input type="radio"/> 5 _____ <input type="radio"/> 3 <input type="radio"/> 6 <input type="radio"/> 99
2	<input type="radio"/> 1 <input type="radio"/> 2 <input type="radio"/> 99	<input type="radio"/> 1 <input type="radio"/> 4 <input type="radio"/> 7 <input type="radio"/> 2 <input type="radio"/> 5 _____ <input type="radio"/> 3 <input type="radio"/> 6 <input type="radio"/> 99	<input type="radio"/> 1 <input type="radio"/> 2 <input type="radio"/> 99
3	<input type="radio"/> 1 <input type="radio"/> 2 <input type="radio"/> 99	<input type="radio"/> 1 <input type="radio"/> 4 <input type="radio"/> 7 <input type="radio"/> 2 <input type="radio"/> 5 _____ <input type="radio"/> 3 <input type="radio"/> 6 <input type="radio"/> 99	<input type="radio"/> 1 <input type="radio"/> 2 <input type="radio"/> 99
4	<input type="radio"/> 1 <input type="radio"/> 2 <input type="radio"/> 99	<input type="radio"/> 1 <input type="radio"/> 4 <input type="radio"/> 7 <input type="radio"/> 2 <input type="radio"/> 5 _____ <input type="radio"/> 3 <input type="radio"/> 6 <input type="radio"/> 99	<input type="radio"/> 1 <input type="radio"/> 2 <input type="radio"/> 99
5	<input type="radio"/> 1 <input type="radio"/> 2 <input type="radio"/> 99	<input type="radio"/> 1 <input type="radio"/> 4 <input type="radio"/> 7 <input type="radio"/> 2 <input type="radio"/> 5 _____ <input type="radio"/> 3 <input type="radio"/> 6 <input type="radio"/> 99	<input type="radio"/> 1 <input type="radio"/> 2 <input type="radio"/> 99
6	<input type="radio"/> 1 <input type="radio"/> 2 <input type="radio"/> 99	<input type="radio"/> 1 <input type="radio"/> 4 <input type="radio"/> 7 <input type="radio"/> 2 <input type="radio"/> 5 _____ <input type="radio"/> 3 <input type="radio"/> 6 <input type="radio"/> 99	<input type="radio"/> 1 <input type="radio"/> 2 <input type="radio"/> 99

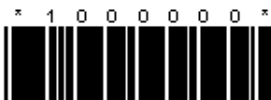

Draft



Section 4 - Employment

For persons employed during the week ending September 28th, 2019

PERSON #	4.1 Did ... have more than one job or business during the week ending September 28th, 2019?	4.2 How many hours does ... usually work per week in his/her jobs?	4.3 How many hours did ... work in his/her job(s) during the week ending September 28th, 2019?
		1....Yes 2....No 99..DK/NS	
1	<input type="radio"/> 1 <input type="radio"/> 2 <input type="radio"/> 99	Main Job Other Job(s) Total <div style="display: flex; justify-content: space-around;"> <div><input type="text"/></div> <div><input type="text"/></div> <div><input type="text"/></div> </div>	Main Job Other Job(s) Total <div style="display: flex; justify-content: space-around;"> <div><input type="text"/></div> <div><input type="text"/></div> <div><input type="text"/></div> </div>
2	<input type="radio"/> 1 <input type="radio"/> 2 <input type="radio"/> 99	Main Job Other Job(s) Total <div style="display: flex; justify-content: space-around;"> <div><input type="text"/></div> <div><input type="text"/></div> <div><input type="text"/></div> </div>	Main Job Other Job(s) Total <div style="display: flex; justify-content: space-around;"> <div><input type="text"/></div> <div><input type="text"/></div> <div><input type="text"/></div> </div>
3	<input type="radio"/> 1 <input type="radio"/> 2 <input type="radio"/> 99	Main Job Other Job(s) Total <div style="display: flex; justify-content: space-around;"> <div><input type="text"/></div> <div><input type="text"/></div> <div><input type="text"/></div> </div>	Main Job Other Job(s) Total <div style="display: flex; justify-content: space-around;"> <div><input type="text"/></div> <div><input type="text"/></div> <div><input type="text"/></div> </div>
4	<input type="radio"/> 1 <input type="radio"/> 2 <input type="radio"/> 99	Main Job Other Job(s) Total <div style="display: flex; justify-content: space-around;"> <div><input type="text"/></div> <div><input type="text"/></div> <div><input type="text"/></div> </div>	Main Job Other Job(s) Total <div style="display: flex; justify-content: space-around;"> <div><input type="text"/></div> <div><input type="text"/></div> <div><input type="text"/></div> </div>
5	<input type="radio"/> 1 <input type="radio"/> 2 <input type="radio"/> 99	Main Job Other Job(s) Total <div style="display: flex; justify-content: space-around;"> <div><input type="text"/></div> <div><input type="text"/></div> <div><input type="text"/></div> </div>	Main Job Other Job(s) Total <div style="display: flex; justify-content: space-around;"> <div><input type="text"/></div> <div><input type="text"/></div> <div><input type="text"/></div> </div>
6	<input type="radio"/> 1 <input type="radio"/> 2 <input type="radio"/> 99	Main Job Other Job(s) Total <div style="display: flex; justify-content: space-around;"> <div><input type="text"/></div> <div><input type="text"/></div> <div><input type="text"/></div> </div>	Main Job Other Job(s) Total <div style="display: flex; justify-content: space-around;"> <div><input type="text"/></div> <div><input type="text"/></div> <div><input type="text"/></div> </div>

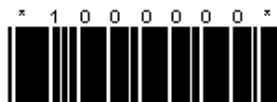

Section 4 - Employment

For persons employed during the week ending September 28th, 2019

P E R S O N #	4.4 What was the <u>MAIN</u> reason why ... WORKED LESS THAN 30 HOURS in his/her job(s) during the week ending September 28th, 2019?	4.5 Was...willing and available to work additional hours during the week ending September 28th, 2019?	4.6 What is ... employment status in his/her <u>MAIN</u> job?	4.7 How many persons are employed at place of work?
	1.....Student/In Training 2.....Home/Family Duties 3.....Vacation/Holiday 4.....Temporary illness/injury/medical reason 5.....Maternity/Paternity Leave 6.....Seasonal inactivity 7.....Job ended in ref. week 8.....Only some hours available 9.....No work available 10...Did not want to work more hours 11...Other, please specify 99...DK/NS	1.....Yes 2.....No 99...DK/NS	1.....Employee (work for someone) 2.....Self-employed with NO employees 3.....Self-employed with employees 4.....Unpaid family business worker 99...DK/NS	1....1 - 5 2....6 - 10 3....11 - 24 4....25 - 49 5....50 + 99...DK/NS
1	<input type="radio"/> 1 <input type="radio"/> 4 <input type="radio"/> 7 <input type="radio"/> 10 <input type="radio"/> 99 <input type="radio"/> 2 <input type="radio"/> 5 <input type="radio"/> 8 <input type="radio"/> 11 <input type="radio"/> 3 <input type="radio"/> 6 <input type="radio"/> 9 _____	<input type="radio"/> 1 <input type="radio"/> 2 <input type="radio"/> 99	<input type="radio"/> 1 <input type="radio"/> 4 <input type="radio"/> 2 <input type="radio"/> 99 <input type="radio"/> 3	<input type="radio"/> 1 <input type="radio"/> 4 <input type="radio"/> 2 <input type="radio"/> 5 <input type="radio"/> 3 <input type="radio"/> 99
2	<input type="radio"/> 1 <input type="radio"/> 4 <input type="radio"/> 7 <input type="radio"/> 10 <input type="radio"/> 99 <input type="radio"/> 2 <input type="radio"/> 5 <input type="radio"/> 8 <input type="radio"/> 11 <input type="radio"/> 3 <input type="radio"/> 6 <input type="radio"/> 9 _____	<input type="radio"/> 1 <input type="radio"/> 2 <input type="radio"/> 99	<input type="radio"/> 1 <input type="radio"/> 4 <input type="radio"/> 2 <input type="radio"/> 99 <input type="radio"/> 3	<input type="radio"/> 1 <input type="radio"/> 4 <input type="radio"/> 2 <input type="radio"/> 5 <input type="radio"/> 3 <input type="radio"/> 99
3	<input type="radio"/> 1 <input type="radio"/> 4 <input type="radio"/> 7 <input type="radio"/> 10 <input type="radio"/> 99 <input type="radio"/> 2 <input type="radio"/> 5 <input type="radio"/> 8 <input type="radio"/> 11 <input type="radio"/> 3 <input type="radio"/> 6 <input type="radio"/> 9 _____	<input type="radio"/> 1 <input type="radio"/> 2 <input type="radio"/> 99	<input type="radio"/> 1 <input type="radio"/> 4 <input type="radio"/> 2 <input type="radio"/> 99 <input type="radio"/> 3	<input type="radio"/> 1 <input type="radio"/> 4 <input type="radio"/> 2 <input type="radio"/> 5 <input type="radio"/> 3 <input type="radio"/> 99
4	<input type="radio"/> 1 <input type="radio"/> 4 <input type="radio"/> 7 <input type="radio"/> 10 <input type="radio"/> 99 <input type="radio"/> 2 <input type="radio"/> 5 <input type="radio"/> 8 <input type="radio"/> 11 <input type="radio"/> 3 <input type="radio"/> 6 <input type="radio"/> 9 _____	<input type="radio"/> 1 <input type="radio"/> 2 <input type="radio"/> 99	<input type="radio"/> 1 <input type="radio"/> 4 <input type="radio"/> 2 <input type="radio"/> 99 <input type="radio"/> 3	<input type="radio"/> 1 <input type="radio"/> 4 <input type="radio"/> 2 <input type="radio"/> 5 <input type="radio"/> 3 <input type="radio"/> 99
5	<input type="radio"/> 1 <input type="radio"/> 4 <input type="radio"/> 7 <input type="radio"/> 10 <input type="radio"/> 99 <input type="radio"/> 2 <input type="radio"/> 5 <input type="radio"/> 8 <input type="radio"/> 11 <input type="radio"/> 3 <input type="radio"/> 6 <input type="radio"/> 9 _____	<input type="radio"/> 1 <input type="radio"/> 2 <input type="radio"/> 99	<input type="radio"/> 1 <input type="radio"/> 4 <input type="radio"/> 2 <input type="radio"/> 99 <input type="radio"/> 3	<input type="radio"/> 1 <input type="radio"/> 4 <input type="radio"/> 2 <input type="radio"/> 5 <input type="radio"/> 3 <input type="radio"/> 99
6	<input type="radio"/> 1 <input type="radio"/> 4 <input type="radio"/> 7 <input type="radio"/> 10 <input type="radio"/> 99 <input type="radio"/> 2 <input type="radio"/> 5 <input type="radio"/> 8 <input type="radio"/> 11 <input type="radio"/> 3 <input type="radio"/> 6 <input type="radio"/> 9 _____	<input type="radio"/> 1 <input type="radio"/> 2 <input type="radio"/> 99	<input type="radio"/> 1 <input type="radio"/> 4 <input type="radio"/> 2 <input type="radio"/> 99 <input type="radio"/> 3	<input type="radio"/> 1 <input type="radio"/> 4 <input type="radio"/> 2 <input type="radio"/> 5 <input type="radio"/> 3 <input type="radio"/> 99

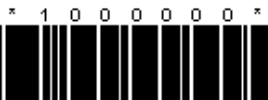

Draft



Section 4 - Employment (cont'd)

For persons employed during the week ending September 28th, 2019

PERSON #	4.8 What is's occupation in his/her <u>MAIN</u> job? <i>Probe, get details.</i>	4.9 What is the name of the business where ...'s <u>MAIN</u> work is carried out? <i>If not obvious from the name of the business or government department, add the main activity of the business.</i>	4.10 How long has ... been working in this business? <div style="border: 1px solid black; padding: 5px; background-color: yellow;">If employed less than 1 year <u>CONTINUE, ELSE GO TO 4.13</u></div>
	1	<div style="border-bottom: 1px solid black; height: 20px; width: 100%;"></div> <div style="border-bottom: 1px solid black; height: 20px; width: 100%;"></div> <div style="border: 1px solid black; display: inline-block; width: 30px; height: 20px;"></div> <div style="border: 1px solid black; display: inline-block; width: 30px; height: 20px;"></div> <div style="border: 1px solid black; display: inline-block; width: 30px; height: 20px;"></div> <div style="border: 1px solid black; display: inline-block; width: 30px; height: 20px;"></div>	



Section 4 - Employment (cont'd)

For persons employed during the week ending September 28th, 2019

P e r s o n #	4.11 Is this ... first job in the Cayman Islands? 1...Yes 2...No 99.DK/NS	4.12 Is this a temporary position? 1...Yes 2...No 99.DK/NS	4.13 How much was's earnings from the <u>MAIN</u> job he/she was doing in the week ending September 28th, 2019? <i>Refer to FLASH CARD for earnings range.</i> If 4.1 is 1 <u>CONTINUE</u> Otherwise <u>GO TO 7.1</u>	4.14 How much was's earnings from the <u>OTHER</u> job(s) he/she was doing in the week ending September 28th, 2019? <i>Refer to FLASH CARD for earnings range.</i> <u>GO TO 7.1</u>
1	<input type="radio"/> 1 <input type="radio"/> 2 <input type="radio"/> 99	<input type="radio"/> 1 <input type="radio"/> 2 <input type="radio"/> 99	<input type="radio"/> 1 <input type="radio"/> 5 <input type="radio"/> 9 <input type="radio"/> 13 <input type="radio"/> 17 <input type="radio"/> 21 <input type="radio"/> 2 <input type="radio"/> 6 <input type="radio"/> 10 <input type="radio"/> 14 <input type="radio"/> 18 <input type="radio"/> 22 <input type="radio"/> 3 <input type="radio"/> 7 <input type="radio"/> 11 <input type="radio"/> 15 <input type="radio"/> 19 <input type="radio"/> 99 <input type="radio"/> 4 <input type="radio"/> 8 <input type="radio"/> 12 <input type="radio"/> 16 <input type="radio"/> 20	<input type="radio"/> 1 <input type="radio"/> 5 <input type="radio"/> 9 <input type="radio"/> 13 <input type="radio"/> 17 <input type="radio"/> 21 <input type="radio"/> 2 <input type="radio"/> 6 <input type="radio"/> 10 <input type="radio"/> 14 <input type="radio"/> 18 <input type="radio"/> 22 <input type="radio"/> 3 <input type="radio"/> 7 <input type="radio"/> 11 <input type="radio"/> 15 <input type="radio"/> 19 <input type="radio"/> 99 <input type="radio"/> 4 <input type="radio"/> 8 <input type="radio"/> 12 <input type="radio"/> 16 <input type="radio"/> 20
2	<input type="radio"/> 1 <input type="radio"/> 2 <input type="radio"/> 99	<input type="radio"/> 1 <input type="radio"/> 2 <input type="radio"/> 99	<input type="radio"/> 1 <input type="radio"/> 5 <input type="radio"/> 9 <input type="radio"/> 13 <input type="radio"/> 17 <input type="radio"/> 21 <input type="radio"/> 2 <input type="radio"/> 6 <input type="radio"/> 10 <input type="radio"/> 14 <input type="radio"/> 18 <input type="radio"/> 22 <input type="radio"/> 3 <input type="radio"/> 7 <input type="radio"/> 11 <input type="radio"/> 15 <input type="radio"/> 19 <input type="radio"/> 99 <input type="radio"/> 4 <input type="radio"/> 8 <input type="radio"/> 12 <input type="radio"/> 16 <input type="radio"/> 20	<input type="radio"/> 1 <input type="radio"/> 5 <input type="radio"/> 9 <input type="radio"/> 13 <input type="radio"/> 17 <input type="radio"/> 21 <input type="radio"/> 2 <input type="radio"/> 6 <input type="radio"/> 10 <input type="radio"/> 14 <input type="radio"/> 18 <input type="radio"/> 22 <input type="radio"/> 3 <input type="radio"/> 7 <input type="radio"/> 11 <input type="radio"/> 15 <input type="radio"/> 19 <input type="radio"/> 99 <input type="radio"/> 4 <input type="radio"/> 8 <input type="radio"/> 12 <input type="radio"/> 16 <input type="radio"/> 20
3	<input type="radio"/> 1 <input type="radio"/> 2 <input type="radio"/> 99	<input type="radio"/> 1 <input type="radio"/> 2 <input type="radio"/> 99	<input type="radio"/> 1 <input type="radio"/> 5 <input type="radio"/> 9 <input type="radio"/> 13 <input type="radio"/> 17 <input type="radio"/> 21 <input type="radio"/> 2 <input type="radio"/> 6 <input type="radio"/> 10 <input type="radio"/> 14 <input type="radio"/> 18 <input type="radio"/> 22 <input type="radio"/> 3 <input type="radio"/> 7 <input type="radio"/> 11 <input type="radio"/> 15 <input type="radio"/> 19 <input type="radio"/> 99 <input type="radio"/> 4 <input type="radio"/> 8 <input type="radio"/> 12 <input type="radio"/> 16 <input type="radio"/> 20	<input type="radio"/> 1 <input type="radio"/> 5 <input type="radio"/> 9 <input type="radio"/> 13 <input type="radio"/> 17 <input type="radio"/> 21 <input type="radio"/> 2 <input type="radio"/> 6 <input type="radio"/> 10 <input type="radio"/> 14 <input type="radio"/> 18 <input type="radio"/> 22 <input type="radio"/> 3 <input type="radio"/> 7 <input type="radio"/> 11 <input type="radio"/> 15 <input type="radio"/> 19 <input type="radio"/> 99 <input type="radio"/> 4 <input type="radio"/> 8 <input type="radio"/> 12 <input type="radio"/> 16 <input type="radio"/> 20
4	<input type="radio"/> 1 <input type="radio"/> 2 <input type="radio"/> 99	<input type="radio"/> 1 <input type="radio"/> 2 <input type="radio"/> 99	<input type="radio"/> 1 <input type="radio"/> 5 <input type="radio"/> 9 <input type="radio"/> 13 <input type="radio"/> 17 <input type="radio"/> 21 <input type="radio"/> 2 <input type="radio"/> 6 <input type="radio"/> 10 <input type="radio"/> 14 <input type="radio"/> 18 <input type="radio"/> 22 <input type="radio"/> 3 <input type="radio"/> 7 <input type="radio"/> 11 <input type="radio"/> 15 <input type="radio"/> 19 <input type="radio"/> 99 <input type="radio"/> 4 <input type="radio"/> 8 <input type="radio"/> 12 <input type="radio"/> 16 <input type="radio"/> 20	<input type="radio"/> 1 <input type="radio"/> 5 <input type="radio"/> 9 <input type="radio"/> 13 <input type="radio"/> 17 <input type="radio"/> 21 <input type="radio"/> 2 <input type="radio"/> 6 <input type="radio"/> 10 <input type="radio"/> 14 <input type="radio"/> 18 <input type="radio"/> 22 <input type="radio"/> 3 <input type="radio"/> 7 <input type="radio"/> 11 <input type="radio"/> 15 <input type="radio"/> 19 <input type="radio"/> 99 <input type="radio"/> 4 <input type="radio"/> 8 <input type="radio"/> 12 <input type="radio"/> 16 <input type="radio"/> 20
5	<input type="radio"/> 1 <input type="radio"/> 2 <input type="radio"/> 99	<input type="radio"/> 1 <input type="radio"/> 2 <input type="radio"/> 99	<input type="radio"/> 1 <input type="radio"/> 5 <input type="radio"/> 9 <input type="radio"/> 13 <input type="radio"/> 17 <input type="radio"/> 21 <input type="radio"/> 2 <input type="radio"/> 6 <input type="radio"/> 10 <input type="radio"/> 14 <input type="radio"/> 18 <input type="radio"/> 22 <input type="radio"/> 3 <input type="radio"/> 7 <input type="radio"/> 11 <input type="radio"/> 15 <input type="radio"/> 19 <input type="radio"/> 99 <input type="radio"/> 4 <input type="radio"/> 8 <input type="radio"/> 12 <input type="radio"/> 16 <input type="radio"/> 20	<input type="radio"/> 1 <input type="radio"/> 5 <input type="radio"/> 9 <input type="radio"/> 13 <input type="radio"/> 17 <input type="radio"/> 21 <input type="radio"/> 2 <input type="radio"/> 6 <input type="radio"/> 10 <input type="radio"/> 14 <input type="radio"/> 18 <input type="radio"/> 22 <input type="radio"/> 3 <input type="radio"/> 7 <input type="radio"/> 11 <input type="radio"/> 15 <input type="radio"/> 19 <input type="radio"/> 99 <input type="radio"/> 4 <input type="radio"/> 8 <input type="radio"/> 12 <input type="radio"/> 16 <input type="radio"/> 20
6	<input type="radio"/> 1 <input type="radio"/> 2 <input type="radio"/> 99	<input type="radio"/> 1 <input type="radio"/> 2 <input type="radio"/> 99	<input type="radio"/> 1 <input type="radio"/> 5 <input type="radio"/> 9 <input type="radio"/> 13 <input type="radio"/> 17 <input type="radio"/> 21 <input type="radio"/> 2 <input type="radio"/> 6 <input type="radio"/> 10 <input type="radio"/> 14 <input type="radio"/> 18 <input type="radio"/> 22 <input type="radio"/> 3 <input type="radio"/> 7 <input type="radio"/> 11 <input type="radio"/> 15 <input type="radio"/> 19 <input type="radio"/> 99 <input type="radio"/> 4 <input type="radio"/> 8 <input type="radio"/> 12 <input type="radio"/> 16 <input type="radio"/> 20	<input type="radio"/> 1 <input type="radio"/> 5 <input type="radio"/> 9 <input type="radio"/> 13 <input type="radio"/> 17 <input type="radio"/> 21 <input type="radio"/> 2 <input type="radio"/> 6 <input type="radio"/> 10 <input type="radio"/> 14 <input type="radio"/> 18 <input type="radio"/> 22 <input type="radio"/> 3 <input type="radio"/> 7 <input type="radio"/> 11 <input type="radio"/> 15 <input type="radio"/> 19 <input type="radio"/> 99 <input type="radio"/> 4 <input type="radio"/> 8 <input type="radio"/> 12 <input type="radio"/> 16 <input type="radio"/> 20

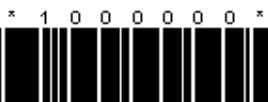

Draft



Section 5 - Not Working

For persons not working during the week ending September 28th, 2019

PERSON #	5.1 What was the <u>MAIN</u> reason why ... was not working during the week ending September 28th, 2019?	5.2 Has been looking for work in the last four (4) weeks (i.e. Sept. 1st - Sept. 28th, 2019)?	5.3 When was the last time ... has looked for work prior to September 28th, 2019?
		1....Student/in training 2....Home/family duties 3....Retired 4....Elderly 5....Temporary illness/injury/medical reasons 6....Injured/Disabled 7....Waiting for work permit 8....Waiting for permanent residence approval 9....Seasonal inactivity 10....No work available 11....Did not want to work 12....Tired of looking 13....Other, please specify 99..DK/NS If 4, 11, 99, GO TO 5.9	1....Yes 2....No 3....Already found job and waiting to start 99..DK/NS
1	<input type="radio"/> 1 <input type="radio"/> 5 <input type="radio"/> 9 <input type="radio"/> 13 <input type="radio"/> 2 <input type="radio"/> 6 <input type="radio"/> 10 <input type="radio"/> 99 <input type="radio"/> 3 <input type="radio"/> 7 <input type="radio"/> 11 <input type="radio"/> 4 <input type="radio"/> 8 <input type="radio"/> 12 _____	<input type="radio"/> 1 <input type="radio"/> 3 <input type="radio"/> 2 <input type="radio"/> 99	<input type="radio"/> 1 <input type="radio"/> 4 <input type="radio"/> 99 <input type="radio"/> 2 <input type="radio"/> 5 <input type="radio"/> 3 <input type="radio"/> 6
2	<input type="radio"/> 1 <input type="radio"/> 5 <input type="radio"/> 9 <input type="radio"/> 13 <input type="radio"/> 2 <input type="radio"/> 6 <input type="radio"/> 10 <input type="radio"/> 99 <input type="radio"/> 3 <input type="radio"/> 7 <input type="radio"/> 11 <input type="radio"/> 4 <input type="radio"/> 8 <input type="radio"/> 12 _____	<input type="radio"/> 1 <input type="radio"/> 3 <input type="radio"/> 2 <input type="radio"/> 99	<input type="radio"/> 1 <input type="radio"/> 4 <input type="radio"/> 99 <input type="radio"/> 2 <input type="radio"/> 5 <input type="radio"/> 3 <input type="radio"/> 6
3	<input type="radio"/> 1 <input type="radio"/> 5 <input type="radio"/> 9 <input type="radio"/> 13 <input type="radio"/> 2 <input type="radio"/> 6 <input type="radio"/> 10 <input type="radio"/> 99 <input type="radio"/> 3 <input type="radio"/> 7 <input type="radio"/> 11 <input type="radio"/> 4 <input type="radio"/> 8 <input type="radio"/> 12 _____	<input type="radio"/> 1 <input type="radio"/> 3 <input type="radio"/> 2 <input type="radio"/> 99	<input type="radio"/> 1 <input type="radio"/> 4 <input type="radio"/> 99 <input type="radio"/> 2 <input type="radio"/> 5 <input type="radio"/> 3 <input type="radio"/> 6
4	<input type="radio"/> 1 <input type="radio"/> 5 <input type="radio"/> 9 <input type="radio"/> 13 <input type="radio"/> 2 <input type="radio"/> 6 <input type="radio"/> 10 <input type="radio"/> 99 <input type="radio"/> 3 <input type="radio"/> 7 <input type="radio"/> 11 <input type="radio"/> 4 <input type="radio"/> 8 <input type="radio"/> 12 _____	<input type="radio"/> 1 <input type="radio"/> 3 <input type="radio"/> 2 <input type="radio"/> 99	<input type="radio"/> 1 <input type="radio"/> 4 <input type="radio"/> 99 <input type="radio"/> 2 <input type="radio"/> 5 <input type="radio"/> 3 <input type="radio"/> 6
5	<input type="radio"/> 1 <input type="radio"/> 5 <input type="radio"/> 9 <input type="radio"/> 13 <input type="radio"/> 2 <input type="radio"/> 6 <input type="radio"/> 10 <input type="radio"/> 99 <input type="radio"/> 3 <input type="radio"/> 7 <input type="radio"/> 11 <input type="radio"/> 4 <input type="radio"/> 8 <input type="radio"/> 12 _____	<input type="radio"/> 1 <input type="radio"/> 3 <input type="radio"/> 2 <input type="radio"/> 99	<input type="radio"/> 1 <input type="radio"/> 4 <input type="radio"/> 99 <input type="radio"/> 2 <input type="radio"/> 5 <input type="radio"/> 3 <input type="radio"/> 6
6	<input type="radio"/> 1 <input type="radio"/> 5 <input type="radio"/> 9 <input type="radio"/> 13 <input type="radio"/> 2 <input type="radio"/> 6 <input type="radio"/> 10 <input type="radio"/> 99 <input type="radio"/> 3 <input type="radio"/> 7 <input type="radio"/> 11 <input type="radio"/> 4 <input type="radio"/> 8 <input type="radio"/> 12 _____	<input type="radio"/> 1 <input type="radio"/> 3 <input type="radio"/> 2 <input type="radio"/> 99	<input type="radio"/> 1 <input type="radio"/> 4 <input type="radio"/> 99 <input type="radio"/> 2 <input type="radio"/> 5 <input type="radio"/> 3 <input type="radio"/> 6

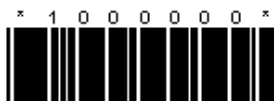

Draft



Section 5 - Not Working (cont'd)

For persons not working during the week ending September 28th, 2019

PERSON #	5.4 What steps did ... take to look for a job? <i>Read list. Multiple answers allowed.</i>	5.5 What kind of work is ... looking for/has already found? <i>Probe, get details</i>	5.6 In what industry is ... looking for/has already found work? <i>Either name a business place or describe type of work done within the business</i>
		1....Contact an employer directly or have a job interview 2....Register with National Workforce Development Agency 3....Ask friends or relatives 4....Send out resumes or fill out applications 5....Place or answer advertisements 6....Check professional registers 7....Check websites 8....Other, please specify 99...DK/NS	
1	<input type="radio"/> 1 <input type="radio"/> 5 <input type="radio"/> 99 <input type="radio"/> 2 <input type="radio"/> 6 <input type="radio"/> 3 <input type="radio"/> 7 <input type="radio"/> 4 <input type="radio"/> 8 _____	_____ _____ <div style="border: 1px solid black; width: 100px; height: 20px; margin: 0 auto;"></div>	_____ _____ <div style="border: 1px solid black; width: 100px; height: 20px; margin: 0 auto;"></div>
2	<input type="radio"/> 1 <input type="radio"/> 5 <input type="radio"/> 99 <input type="radio"/> 2 <input type="radio"/> 6 <input type="radio"/> 3 <input type="radio"/> 7 <input type="radio"/> 4 <input type="radio"/> 8 _____	_____ _____ <div style="border: 1px solid black; width: 100px; height: 20px; margin: 0 auto;"></div>	_____ _____ <div style="border: 1px solid black; width: 100px; height: 20px; margin: 0 auto;"></div>
3	<input type="radio"/> 1 <input type="radio"/> 5 <input type="radio"/> 99 <input type="radio"/> 2 <input type="radio"/> 6 <input type="radio"/> 3 <input type="radio"/> 7 <input type="radio"/> 4 <input type="radio"/> 8 _____	_____ _____ <div style="border: 1px solid black; width: 100px; height: 20px; margin: 0 auto;"></div>	_____ _____ <div style="border: 1px solid black; width: 100px; height: 20px; margin: 0 auto;"></div>
4	<input type="radio"/> 1 <input type="radio"/> 5 <input type="radio"/> 99 <input type="radio"/> 2 <input type="radio"/> 6 <input type="radio"/> 3 <input type="radio"/> 7 <input type="radio"/> 4 <input type="radio"/> 8 _____	_____ _____ <div style="border: 1px solid black; width: 100px; height: 20px; margin: 0 auto;"></div>	_____ _____ <div style="border: 1px solid black; width: 100px; height: 20px; margin: 0 auto;"></div>
5	<input type="radio"/> 1 <input type="radio"/> 5 <input type="radio"/> 99 <input type="radio"/> 2 <input type="radio"/> 6 <input type="radio"/> 3 <input type="radio"/> 7 <input type="radio"/> 4 <input type="radio"/> 8 _____	_____ _____ <div style="border: 1px solid black; width: 100px; height: 20px; margin: 0 auto;"></div>	_____ _____ <div style="border: 1px solid black; width: 100px; height: 20px; margin: 0 auto;"></div>
6	<input type="radio"/> 1 <input type="radio"/> 5 <input type="radio"/> 99 <input type="radio"/> 2 <input type="radio"/> 6 <input type="radio"/> 3 <input type="radio"/> 7 <input type="radio"/> 4 <input type="radio"/> 8 _____	_____ _____ <div style="border: 1px solid black; width: 100px; height: 20px; margin: 0 auto;"></div>	_____ _____ <div style="border: 1px solid black; width: 100px; height: 20px; margin: 0 auto;"></div>



Section 5 - Not Working (cont'd)

For persons not working during the week ending September 28th, 2019

PERSON #	5.7 What was the <u>MAIN</u> reason why ... did not look for work during the past four (4) weeks (i.e. Sept. 1st - Sept. 28th, 2019)?	5.8 Would... have been able to start a job if one were offered during the week ending September 28th, 2019?	5.9 What was ...'s <u>MAIN</u> means of financial support during the week ending September 28th, 2019?
		1....Student / in training 2....Home/family duties 3....Retired 4....Elderly 5....Temporary illness/injury/medical reasons 6....Infirm/Disabled 7....Waiting for work permit 8....Waiting for permanent residence approval 9....Seasonal inactivity 10....No work available 11....Did not want to work 12....Tired of looking 13....Other, please specify 99..DK/NS	1....Yes 2....No
1	<input type="radio"/> 1 <input type="radio"/> 5 <input type="radio"/> 9 <input type="radio"/> 13 <input type="radio"/> 2 <input type="radio"/> 6 <input type="radio"/> 10 <input type="radio"/> 99 <input type="radio"/> 3 <input type="radio"/> 7 <input type="radio"/> 11 <input type="radio"/> 4 <input type="radio"/> 8 <input type="radio"/> 12 _____	<input type="radio"/> 1 <input type="radio"/> 2 <input type="radio"/> 99	<input type="radio"/> 1 <input type="radio"/> 4 <input type="radio"/> 7 <input type="radio"/> 2 <input type="radio"/> 5 <input type="radio"/> 99 <input type="radio"/> 3 <input type="radio"/> 6
2	<input type="radio"/> 1 <input type="radio"/> 5 <input type="radio"/> 9 <input type="radio"/> 13 <input type="radio"/> 2 <input type="radio"/> 6 <input type="radio"/> 10 <input type="radio"/> 99 <input type="radio"/> 3 <input type="radio"/> 7 <input type="radio"/> 11 <input type="radio"/> 4 <input type="radio"/> 8 <input type="radio"/> 12 _____	<input type="radio"/> 1 <input type="radio"/> 2 <input type="radio"/> 99	<input type="radio"/> 1 <input type="radio"/> 4 <input type="radio"/> 7 <input type="radio"/> 2 <input type="radio"/> 5 <input type="radio"/> 99 <input type="radio"/> 3 <input type="radio"/> 6
3	<input type="radio"/> 1 <input type="radio"/> 5 <input type="radio"/> 9 <input type="radio"/> 13 <input type="radio"/> 2 <input type="radio"/> 6 <input type="radio"/> 10 <input type="radio"/> 99 <input type="radio"/> 3 <input type="radio"/> 7 <input type="radio"/> 11 <input type="radio"/> 4 <input type="radio"/> 8 <input type="radio"/> 12 _____	<input type="radio"/> 1 <input type="radio"/> 2 <input type="radio"/> 99	<input type="radio"/> 1 <input type="radio"/> 4 <input type="radio"/> 7 <input type="radio"/> 2 <input type="radio"/> 5 <input type="radio"/> 99 <input type="radio"/> 3 <input type="radio"/> 6
4	<input type="radio"/> 1 <input type="radio"/> 5 <input type="radio"/> 9 <input type="radio"/> 13 <input type="radio"/> 2 <input type="radio"/> 6 <input type="radio"/> 10 <input type="radio"/> 99 <input type="radio"/> 3 <input type="radio"/> 7 <input type="radio"/> 11 <input type="radio"/> 4 <input type="radio"/> 8 <input type="radio"/> 12 _____	<input type="radio"/> 1 <input type="radio"/> 2 <input type="radio"/> 99	<input type="radio"/> 1 <input type="radio"/> 4 <input type="radio"/> 7 <input type="radio"/> 2 <input type="radio"/> 5 <input type="radio"/> 99 <input type="radio"/> 3 <input type="radio"/> 6
5	<input type="radio"/> 1 <input type="radio"/> 5 <input type="radio"/> 9 <input type="radio"/> 13 <input type="radio"/> 2 <input type="radio"/> 6 <input type="radio"/> 10 <input type="radio"/> 99 <input type="radio"/> 3 <input type="radio"/> 7 <input type="radio"/> 11 <input type="radio"/> 4 <input type="radio"/> 8 <input type="radio"/> 12 _____	<input type="radio"/> 1 <input type="radio"/> 2 <input type="radio"/> 99	<input type="radio"/> 1 <input type="radio"/> 4 <input type="radio"/> 7 <input type="radio"/> 2 <input type="radio"/> 5 <input type="radio"/> 99 <input type="radio"/> 3 <input type="radio"/> 6
6	<input type="radio"/> 1 <input type="radio"/> 5 <input type="radio"/> 9 <input type="radio"/> 13 <input type="radio"/> 2 <input type="radio"/> 6 <input type="radio"/> 10 <input type="radio"/> 99 <input type="radio"/> 3 <input type="radio"/> 7 <input type="radio"/> 11 <input type="radio"/> 4 <input type="radio"/> 8 <input type="radio"/> 12 _____	<input type="radio"/> 1 <input type="radio"/> 2 <input type="radio"/> 99	<input type="radio"/> 1 <input type="radio"/> 4 <input type="radio"/> 7 <input type="radio"/> 2 <input type="radio"/> 5 <input type="radio"/> 99 <input type="radio"/> 3 <input type="radio"/> 6

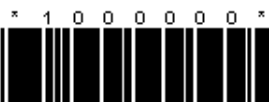

Section 6 - Previous Employment

For persons not working during the week ending September 28th, 2019

PERSON #	6.1 Has ... ever had a job in the Cayman Islands?	6.2 How long has been without work?	6.3 What was ...'s last occupation?
		1...Yes 2...No 99..DK/NS If 2 or 99, GO TO 7.1.	1... < 1 month 2... ≥ 1 to < 3 months 3... ≥ 3 to < 6 months 4... ≥ 6 to < 12 months 5... ≥ 12 months 99..DK/NS
1	<input type="radio"/> 1 <input type="radio"/> 2 <input type="radio"/> 99	<input type="radio"/> 1 <input type="radio"/> 4 <input type="radio"/> 2 <input type="radio"/> 5 <input type="radio"/> 3 <input type="radio"/> 99	_____ _____ <div style="border: 1px solid black; width: 100px; height: 20px; margin: 5px auto;"></div>
2	<input type="radio"/> 1 <input type="radio"/> 2 <input type="radio"/> 99	<input type="radio"/> 1 <input type="radio"/> 4 <input type="radio"/> 2 <input type="radio"/> 5 <input type="radio"/> 3 <input type="radio"/> 99	_____ _____ <div style="border: 1px solid black; width: 100px; height: 20px; margin: 5px auto;"></div>
3	<input type="radio"/> 1 <input type="radio"/> 2 <input type="radio"/> 99	<input type="radio"/> 1 <input type="radio"/> 4 <input type="radio"/> 2 <input type="radio"/> 5 <input type="radio"/> 3 <input type="radio"/> 99	_____ _____ <div style="border: 1px solid black; width: 100px; height: 20px; margin: 5px auto;"></div>
4	<input type="radio"/> 1 <input type="radio"/> 2 <input type="radio"/> 99	<input type="radio"/> 1 <input type="radio"/> 4 <input type="radio"/> 2 <input type="radio"/> 5 <input type="radio"/> 3 <input type="radio"/> 99	_____ _____ <div style="border: 1px solid black; width: 100px; height: 20px; margin: 5px auto;"></div>
5	<input type="radio"/> 1 <input type="radio"/> 2 <input type="radio"/> 99	<input type="radio"/> 1 <input type="radio"/> 4 <input type="radio"/> 2 <input type="radio"/> 5 <input type="radio"/> 3 <input type="radio"/> 99	_____ _____ <div style="border: 1px solid black; width: 100px; height: 20px; margin: 5px auto;"></div>
6	<input type="radio"/> 1 <input type="radio"/> 2 <input type="radio"/> 99	<input type="radio"/> 1 <input type="radio"/> 4 <input type="radio"/> 2 <input type="radio"/> 5 <input type="radio"/> 3 <input type="radio"/> 99	_____ _____ <div style="border: 1px solid black; width: 100px; height: 20px; margin: 5px auto;"></div>



Section 6 - Previous Employment

For persons not working during the week ending September 28th, 2019

PERSON #	6.4 What is the name of the business where ... last worked? <i>If not obvious from the name of the business or government department given, add the main activity of the business.</i>	6.5 Why did ... stop working? 1..Job Completed 2...Contract Ended 3...Resigned - Personal Reasons 4...Resigned - Job conditions 5...Lost job - Dismissed 6...Laid-off 7...Made Redundant 8...Business failed 9...Retired 10...Moved to new area 11...Medically unfit 12.No longer wanted to work 13.Other, please specify 99..DK/NS
	1	<div> <div></div> <div></div> <div></div> <div></div> </div>
2	<div> <div></div> <div></div> <div></div> <div></div> </div>	<div> <div><input type="radio"/> 1</div> <div><input type="radio"/> 2</div> <div><input type="radio"/> 3</div> <div><input type="radio"/> 4</div> <div><input type="radio"/> 5</div> <div><input type="radio"/> 6</div> <div><input type="radio"/> 7</div> <div><input type="radio"/> 8</div> <div><input type="radio"/> 9</div> <div><input type="radio"/> 10</div> <div><input type="radio"/> 11</div> <div><input type="radio"/> 12</div> <div><input type="radio"/> 13</div> <div><input type="radio"/> 99</div> </div>
3	<div> <div></div> <div></div> <div></div> <div></div> </div>	<div> <div><input type="radio"/> 1</div> <div><input type="radio"/> 2</div> <div><input type="radio"/> 3</div> <div><input type="radio"/> 4</div> <div><input type="radio"/> 5</div> <div><input type="radio"/> 6</div> <div><input type="radio"/> 7</div> <div><input type="radio"/> 8</div> <div><input type="radio"/> 9</div> <div><input type="radio"/> 10</div> <div><input type="radio"/> 11</div> <div><input type="radio"/> 12</div> <div><input type="radio"/> 13</div> <div><input type="radio"/> 99</div> </div>
4	<div> <div></div> <div></div> <div></div> <div></div> </div>	<div> <div><input type="radio"/> 1</div> <div><input type="radio"/> 2</div> <div><input type="radio"/> 3</div> <div><input type="radio"/> 4</div> <div><input type="radio"/> 5</div> <div><input type="radio"/> 6</div> <div><input type="radio"/> 7</div> <div><input type="radio"/> 8</div> <div><input type="radio"/> 9</div> <div><input type="radio"/> 10</div> <div><input type="radio"/> 11</div> <div><input type="radio"/> 12</div> <div><input type="radio"/> 13</div> <div><input type="radio"/> 99</div> </div>
5	<div> <div></div> <div></div> <div></div> <div></div> </div>	<div> <div><input type="radio"/> 1</div> <div><input type="radio"/> 2</div> <div><input type="radio"/> 3</div> <div><input type="radio"/> 4</div> <div><input type="radio"/> 5</div> <div><input type="radio"/> 6</div> <div><input type="radio"/> 7</div> <div><input type="radio"/> 8</div> <div><input type="radio"/> 9</div> <div><input type="radio"/> 10</div> <div><input type="radio"/> 11</div> <div><input type="radio"/> 12</div> <div><input type="radio"/> 13</div> <div><input type="radio"/> 99</div> </div>
6	<div> <div></div> <div></div> <div></div> <div></div> </div>	<div> <div><input type="radio"/> 1</div> <div><input type="radio"/> 2</div> <div><input type="radio"/> 3</div> <div><input type="radio"/> 4</div> <div><input type="radio"/> 5</div> <div><input type="radio"/> 6</div> <div><input type="radio"/> 7</div> <div><input type="radio"/> 8</div> <div><input type="radio"/> 9</div> <div><input type="radio"/> 10</div> <div><input type="radio"/> 11</div> <div><input type="radio"/> 12</div> <div><input type="radio"/> 13</div> <div><input type="radio"/> 99</div> </div>



Section 7 - Dwelling Characteristics

To be answered by the Head of the household or a responsible adult.

7.1 The dwelling you occupied during week ending September 28th, 2019 was

- | | | | |
|---|--|---|--------------------------------|
| <input type="radio"/> 1 Detached house | <input type="radio"/> 5 Condominium/Townhouse | <input type="radio"/> 9 Boat/yacht | <input type="radio"/> 99 DK/NS |
| <input type="radio"/> 2 Semi-detached house | <input type="radio"/> 6 Studio | <input type="radio"/> 10 Other (please specify) | |
| <input type="radio"/> 3 Duplex | <input type="radio"/> 7 One-room | | |
| <input type="radio"/> 4 Apartment | <input type="radio"/> 8 Combined business/dwelling | | |

7.2 Number of rooms

7.3 Number of bedrooms

7.4 Is this accommodation

- | | |
|---|--|
| <input type="radio"/> 1 Owned without mortgage | <input type="radio"/> 5 Rent-free provided by employer, relative or friend |
| <input type="radio"/> 2 Owned with mortgage | <input type="radio"/> 6 Subsidized rent provided by employer, relative or friend |
| <input type="radio"/> 3 Rented - Furnished → GO TO 7.6 | <input type="radio"/> 7 Other (please specify) |
| <input type="radio"/> 4 Rented - Unfurnished → GO TO 7.6 | <input type="radio"/> 99 DK/NS |

7.5 How much do you think it would have cost to rent (not including utilities) a similar accommodation per month?

CI\$,

If DK/NS use 99,999

GO TO 7.8

7.6 How much rent do you pay for this accommodation?

CI\$,

If DK/NS use 99,999

7.7 Does the rent include any of the following utilities?

- ☐ 1 Electricity ☐ 2 Water ☐ 3 Cable ☐ 4 No utilities included ☐ 99 DK/NS

Read List
(Multiple answers allowed)

7.8 Does this household have the following?

- | | |
|--------------------------------|---|
| 1. Internet at home | <input type="radio"/> 1 Yes <input type="radio"/> 2 No |
| 2. Cable/Satellite | <input type="radio"/> 1 Yes <input type="radio"/> 2 No |
| 3. Internet TV | <input type="radio"/> 1 Yes <input type="radio"/> 2 No |
| 4. Air condition | <input type="radio"/> 1 Yes <input type="radio"/> 2 No |
| 5. Housing Structure Insurance | <input type="radio"/> 1 Yes <input type="radio"/> 2 No <input type="radio"/> 99 DK/NS |

7.9 How many of the following does this household own? If NONE, write zero (0).

- | | |
|------------------------|---|
| 1. Telephone landlines | <input type="text"/> <input type="text"/> |
| 2. Cell phones | <input type="text"/> <input type="text"/> |
| 3. Computers/laptops | <input type="text"/> <input type="text"/> |
| 4. Tablets/e-readers | <input type="text"/> <input type="text"/> |
| 5. Motor vehicles | <input type="text"/> <input type="text"/> |

7.10 How many household employees does this household employ? Please provide the number of persons by primary task. If NONE, write zero (0).

- | | | | | | |
|--------------------|---|------------------------------|---|----------|---|
| 1. Domestic Helper | <input type="text"/> <input type="text"/> | 3. Nanny (Children) | <input type="text"/> <input type="text"/> | 5. Other | <input type="text"/> <input type="text"/> |
| 2. Gardener | <input type="text"/> <input type="text"/> | 4. Care Giver (Elderly/Sick) | <input type="text"/> <input type="text"/> | | |

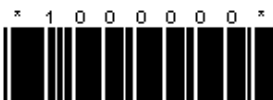

RECORD OF VISITS (cont'd)

Date of Visit	Start Time 12 hr	End Time 12 hr	Comments
D D / M M / Y Y □ □ / □ □ / □ □	_____	_____	
D D / M M / Y Y □ □ / □ □ / □ □	_____	_____	
D D / M M / Y Y □ □ / □ □ / □ □	_____	_____	
D D / M M / Y Y □ □ / □ □ / □ □	_____	_____	
D D / M M / Y Y □ □ / □ □ / □ □	_____	_____	
D D / M M / Y Y □ □ / □ □ / □ □	_____	_____	

COMMENTS





MAP INSET

