

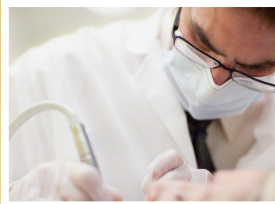

CAYMAN ISLANDS  
GOVERNMENT

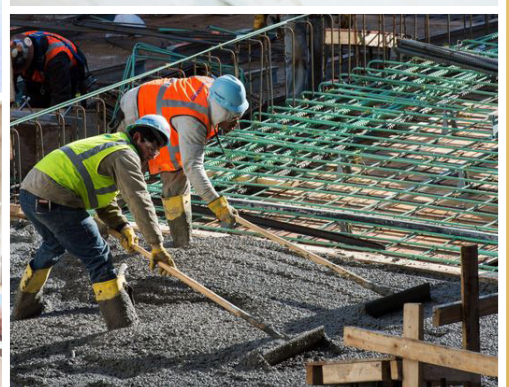

# THE CAYMAN ISLANDS' LABOUR FORCE SURVEY REPORT SPRING 2016

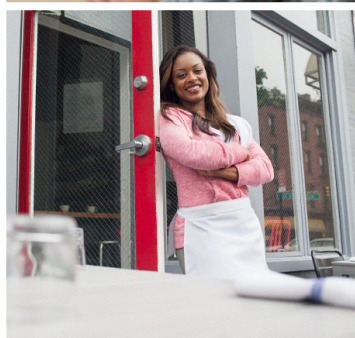

Published AUGUST 2016

**ES**  
The Economics and Statistics Office



## CONTENTS

<b>SUMMARY TABLE 1: KEY LABOUR FORCE INDICATORS BY STATUS.....</b>	<b>1</b>
<b>SUMMARY TABLE 2: KEY LABOUR FORCE INDICATORS BY SEX.....</b>	<b>2</b>
<b>1. INTRODUCTION.....</b>	<b>3</b>
<b>2. METHODOLOGY .....</b>	<b>3</b>
<b>3. MAIN LABOUR FORCE FINDINGS .....</b>	<b>9</b>
3.1 POPULATION ESTIMATES.....	12
3.2 LABOUR FORCE .....	14
3.3 EMPLOYED .....	17
3.3.1 UNDEREMPLOYMENT .....	25
3.4 UNEMPLOYED .....	27
3.5 PERSONS NOT IN THE LABOUR FORCE .....	30
3.5.1 POTENTIAL LABOUR FORCE .....	31
<b>4. OTHER FINDINGS.....</b>	<b>34</b>
4.1 HOUSING CHARACTERISTICS .....	34

## LIST OF MAIN TABLES

Table 1: Response Rate by District, Spring 2016 .....	5
Table 2: Standard Errors of Key Labour Force Indicators by Status .....	7
Table 3: Standard Errors of Key Labour Force Indicators by Sex .....	8
Table 4: Main Labour Force Indicators by Status, Spring 2016 .....	9
Table 5: Main Labour Force Indicators by Sex, Spring 2016 .....	10
Table 6: Mid-Year Population Estimates by District, Spring 2016 .....	12
Table 7: Mid-Year Population Estimate by Selected Characteristics, 2016 and 2015 .....	13
Table 8: Labour Force by Selected Characteristics, Spring 2016 .....	14
Table 9: Labour Force Participation Rate by Selected Characteristics, Spring 2016 .....	16
Table 10: Employed Persons by Selected Characteristics, Spring 2016.....	17
Table 11: Employed Persons by Employment Status and Sex, Spring 2016 .....	19
Table 12: Employed Persons by Employment Status and Status, Spring 2016.....	19
Table 13: Employed Persons by Monthly Income and Sex, Spring 2016 .....	22
Table 14: Employed Persons by Monthly Income and Status, Spring 2016 .....	23
Table 15a: Employed Persons by Selected Industries and Number of Staff at Place of Work, Spring 2016 .....	24
Table 15b: Percent Employed Persons by Selected Industries and Number of Staff at Place of Work, Spring 2016 .....	24
Table 16: Underemployment Rate by Selected Characteristics, Spring 2016 .....	26
Table 17: Unemployed Persons by Selected Characteristics, Spring 2016 .....	27
Table 18: Unemployment Rate by Selected Characteristics, Spring 2016.....	28
Table 19: Persons not in the Labour Force by Sex and Status, Spring 2016.....	30
Table 20: Percent Persons Not in the Labour Force by Selected Characteristics and Main Reasons for Not Working, Spring 2016.....	31

Table 21: Persons Not in the Labour Force by Selected Characteristics and Potential Labour Force, Spring 2016 .....	32
Table 22: Percent of Households by Selected Characteristics, Spring 2016.....	34

## LIST OF MAIN FIGURES

Figure 1: Main Labour Force Composition, Spring 2016.....	11
Figure 2: Employment by Occupation (%), Spring 2016 .....	20
Figure 3: Employment by Industry (%), Spring 2016 .....	21
Figure 4: Percent Distribution of Persons Available for Work But Did Not Seek Work by Main Reason for Not Looking for Work, Spring 2016 .....	33

## LIST OF APPENDIX TABLES

<b>SECTION 1: POPULATION .....</b>	<b>36</b>
Table 1.1: Mid-Year Population Estimates by District and Sex, Spring 2016.....	36
Table 1.2: Mid-Year Population Estimates by District and Status, Spring 2016 .....	36
Table 1.3: Mid-Year Population Estimates by Status and Sex, Spring 2016 .....	36
Table 1.4: Mid-Year Population Estimates by Age Groups and Sex, Spring 2016 .....	37
Table 1.5: Mid-Year Population Estimates by Age Groups and Status, Spring 2016.....	37
Table 1.6: Mid-Year Population Estimates by Country of Birth and Sex, Spring 2016 .....	38
Table 1.7: Mid-Year Population Estimates by Country of Birth and Status, Spring 2016.....	38
Table 1.8: Mid-Year Population Estimates by Year of Arrival and Sex, Spring 2016 .....	39
Table 1.9: Mid-Year Population Estimates by Year of Arrival and Status, Spring 2016.....	39
Table 1.10: Working Age Population by Selected Characteristics and Sex, Spring 2016 .....	40
Table 1.11: Working Age Population by Selected Characteristics and Status, Spring 2016.....	41
<b>SECTION 2: LABOUR FORCE .....</b>	<b>42</b>
Table 2.1: Persons in Labour Force by Selected Characteristics and Sex, Spring 2016 .....	42
Table 2.2: Persons in Labour Force by Selected Characteristics and Status, Spring 2016 .....	43
Table 2.3: Labour Force by Economic Activity and Sex, Spring 2016 .....	44
Table 2.4: Labour Force by Economic Activity and Status, Spring 2016.....	44
Table 2.5: Labour Force by Status and Sex, Spring 2016.....	44
Table 2.6: Labour Force by Age Group and Sex, Spring 2016.....	45
Table 2.7: Labour Force by Age Group and Status, Spring 2016 .....	45
Table 2.8: Persons in Labour Force by Educational Attainment and Sex, Spring 2016 .....	45
Table 2.9: Persons in Labour Force by Educational Attainment and Status, Spring 2016 .....	46
Table 2.10: Persons in Labour Force by Selected Characteristics, with and without Occupation Training, Spring 2016 .....	46
Table 2.11: Persons in Labour Force who Received Training, by Occupation Last Trained and Sex, Spring 2016.....	46
Table 2.12: Persons in Labour Force who Received Training, by Occupation Last Trained and Status, Spring 2016 .....	47

Table 2.13: Persons in Labour Force who Received Training by Location of Training and Sex, Spring 2016 .....	47
Table 2.14: Persons in Labour Force who Received Training by Location of Training and Status, Spring 2016 .....	47
Table 2.15: Persons in Labour Force who Received Training by Date Completed and Sex, Spring 2016 .....	48
Table 2.16: Persons in Labour Force by Educational Attainment and Status, Spring 2016 .....	48
Table 2.17: Persons Usually in Labour Force by Selected Characteristics and Sex, Spring 2016 .....	49
Table 2.18: Persons Usually in Labour Force by Selected Characteristics and Status, Spring 2016.....	50

## **SECTION 3: EMPLOYED..... 51**

Table 3.1: Employed Persons by Selected Characteristics and Sex, Spring 2016.....	51
Table 3.2: Employed Persons by Selected Characteristics and Status, Spring 2016 .....	52
Table 3.3: Employed Persons by Age Group and Sex, Spring 2016 .....	53
Table 3.4: Employed Persons by Status and Sex, Spring 2016 .....	53
Table 3.5: Employed Persons by Age Group and Status, Spring 2016.....	53
Table 3.6: Employed Persons by Educational Attainment and Sex, Spring 2016 .....	54
Table 3.7: Employed Persons by Educational Attainment and Status, Spring 2016 .....	54
Table 3.8: Employed Persons by Sex, Status and With or Without Occupation Training, Spring 2016 .	54
Table 3.9: Employed Persons who Received Training, by Occupation Last Trained and Sex, Spring 2016 .....	55
Table 3.10: Employed Persons who Received Training, by Occupation Last Trained and Status, Spring 2016 .....	55
Table 3.11: Employed Persons who Received Training by Location of Training and Sex, Spring 2016..	55
Table 3.12: Employed Persons who Received Training by Location of Training and Status, Spring 2016 .....	56
Table 3.13: Employed Persons who Received Training by Date Completed and Sex, Spring 2016 .....	56
Table 3.14: Employed Persons who Received Training by Date Completed and Status, Spring 2016...	57
Table 3.15: Employed Persons by Length of Employment in Current Employment and Sex, Spring 2016 .....	57
Table 3.16: Employed Persons by Length of Employment in Current Employment and Status, Spring 2016 .....	57
Table 3.17: Employed Persons Less Than 1 Year in Current Job, by Sex, Status and First Job, Spring 2016 .....	58
Table 3.18: Employed New Entrants to the Job Market by Selected Characteristics and Sex, Spring 2016 .....	59
Table 3.19: Employed New Entrants to the Job Market by Selected Characteristics and Status, Spring 2016 .....	60
Table 3.20: Employed Persons by Sex, Status and Temporary Position, Spring 2016.....	61
Table 3.21: Employed Persons in Temporary Positions by Selected Characteristics and Sex, Spring 2016 .....	62
Table 3.22: Employed Persons in Temporary Positions by Selected Characteristics and Status, Spring 2016 .....	63
Table 3.23: Employed Persons by Size of Organization and Sex, Spring 2016 .....	64
Table 3.24: Employed Persons by Size of Organization and Status, Spring 2016.....	64

Table 3.25: Employed Persons by Employment Status and Sex, Spring 2016.....	64
Table 3.26: Employed Persons by Employment Status and Status, Spring 2016 .....	65
Table 3.27: Employed Persons by Occupation and Sex, Spring 2016.....	65
Table 3.28: Employed Persons by Occupation and Status, Spring 2016 .....	65
Table 3.29: Employed Persons by Industry and Sex, Spring 2016 .....	66
Table 3.30: Employed Persons by Industry and Status, Spring 2016 .....	66
Table 3.31: Average Usual Hours Worked per Week by Industry and Sex, Spring 2016.....	67
Table 3.32: Average Usual Hours Worked per Week by Industry and Status, Spring 2016 .....	68
Table 3.33: Average Actual Hours Worked per Week by Industry and Sex, Spring 2016 .....	69
Table 3.34: Average Actual Hours Worked per Week by Industry and Status, Spring 2016.....	70
Table 3.35: Employed Persons by Monthly Earnings and Sex, Spring 2016.....	71
Table 3.36: Employed Persons by Monthly Earnings and Status, Spring 2016 .....	72
Table 3.37: Usually Employed Persons by Selected Characteristics and Sex, Spring 2016 .....	73
Table 3.38: Usually Employed Persons by Selected Characteristics and Status, Spring 2016.....	74

#### **SECTION 4: UNDEREMPLOYED..... 75**

Table 4.1: Underemployed Persons by Selected Characteristics and Sex, Spring 2016.....	75
Table 4.2: Underemployed Persons by Selected Characteristics and Status, Spring 2016 .....	76
Table 4.3: Underemployed Persons by Age Group and Sex, Spring 2016.....	76
Table 4.4: Underemployed Persons by Status and Sex, Spring 2016 .....	77
Table 4.5: Underemployed Persons by Age Group and Status, Spring 2016 .....	77
Table 4.6: Underemployed Persons by Educational Attainment and Sex, Spring 2016.....	77
Table 4.7: Underemployed Persons by Educational Attainment and Status, Spring 2016 .....	78
Table 4.8: Underemployed Persons by Sex, Status and With or Without Occupation Training, Spring 2016.....	78
Table 4.9: Underemployed Persons by Main Reason for Working Less than 30 hours and Sex, Spring 2016.....	78
Table 4.10: Underemployed Persons by Main Reason for Working Less than 30 hours and Status, Spring 2016.....	79
Table 4.11: Underemployed Persons by Occupation and Sex, Spring 2016.....	79
Table 4.12: Underemployed Persons by Occupation and Status, Spring 2016 .....	79
Table 4.13: Underemployed Persons by Industry and Sex, Spring 2016.....	80
Table 4.14: Underemployed Persons by Industry and Status, Spring 2016 .....	80
Table 4.15 Average Usual Hours Worked by Underemployed Persons per Week by Industry and Sex, Spring 2016.....	81
Table 4.16: Average Usual Hours Worked by Underemployed Persons per Week by Industry and Status, Spring 2016.....	81
Table 4.17: Average Actual Hours Worked by Underemployed Persons per Week by Industry and Sex, Spring 2016.....	82
Table 4.18: Average Actual Hours Worked by Underemployed Persons per Week by Industry and Status, Spring 2016.....	83

#### **SECTION 5: UNEMPLOYED..... 84**

Table 5.1: Unemployed Persons by Selected Characteristics and Sex, Spring 2016 .....	84
Table 5.2: Unemployed Persons by Selected Characteristics and Status, Spring 2016.....	85

Table 5.3: Unemployed Persons by Age Group and Sex, Spring 2016 .....	86
Table 5.4: Unemployed Persons by Status and Sex, Spring 2016.....	86
Table 5.5: Unemployed Persons by Age Group and Status, Spring 2016 .....	86
Table 5.6: Unemployed Persons by Educational Attainment and Sex, Spring 2016 .....	87
Table 5.7: Unemployed Persons by Educational Attainment and Status, Spring 2016.....	87
Table 5.8: Unemployed Persons by Preferred Future Occupation and Sex, Spring 2016 .....	87
Table 5.9: Unemployed Persons by Preferred Future Occupation and Status, Spring 2016.....	88
Table 5.10: Unemployed Persons by Preferred Future Industry and Sex, Spring 2016 .....	88
Table 5.11: Unemployed Persons by Preferred Future Industry and Status, Spring 2016.....	89
Table 5.12: Unemployed Persons by Steps Taken to Look for a Job and Sex, Spring 2016 .....	89
Table 5.13: Unemployed Persons by Steps Taken to Look for a Job and Status, Spring 2016 .....	90
Table 5.14: Unemployed Persons by Previous Work and Sex, Spring 2016 .....	90
Table 5.15: Unemployed Persons by Previous Work and Status, Spring 2016 .....	90
Table 5.16: Unemployed Persons by Time without Work and Sex, Spring 2016 .....	91
Table 5.17: Unemployed Persons by Time without Work and Status, Spring 2016.....	91
Table 5.18: Unemployed Persons by Last Occupation Worked and Sex, Spring 2016.....	92
Table 5.19: Unemployed Persons by Last Occupation Worked and Status, Spring 2016 .....	92
Table 5.20: Unemployed Persons by Last Industry and Sex, Spring 2016.....	93
Table 5.21: Unemployed Persons by Last Industry and Status, Spring 2016 .....	93
Table 5.22: Unemployed Persons by Main Means of Financial Support and Sex, Spring 2016 .....	94
Table 5.23: Unemployed Persons by Main Means of Financial Support and Status, Spring 2016.....	94
Table 5.24: Unemployed Persons by Sex, Status and With or Without Occupation Training, Spring 2016.....	94
Table 5.25: Unemployed Persons who Received Training by Last Trained Occupation and Sex, Spring 2016.....	95
Table 5.26: Unemployed Persons who Received Training by Last Trained Occupation and Status, Spring 2016.....	95
Table 5.27: Unemployed Persons who Received Training by Location of Training and Sex, Spring 2016.....	95
Table 5.28: Unemployed Persons who Received Training by Location of Training and Status, Spring 2016.....	96
Table 5.29: Unemployed Persons who Received Training by Date Completed and Sex, Spring 2016... 96	
Table 5.30: Unemployed Persons who Received Training by Date Completed and Status, Spring 2016 .....	96
Table 5.31: Usually Unemployed Persons by Selected Characteristics and Sex, Spring 2016 .....	97
Table 5.32: Usually Unemployed Persons by Selected Characteristics and Status, Spring 2016 .....	98
<b>SECTION 6: NOT IN THE LABOUR FORCE .....</b>	<b>99</b>
Table 6.1: Persons Not in the Labour Force by Selected Characteristics and Sex, Spring 2016.....	99
Table 6.2: Persons Not in the Labour Force by Selected Characteristics and Status, Spring 2016 .....	100
Table 6.3: Persons Not in the Labour Force by Age Group and Sex, Spring 2016 .....	101
Table 6.4: Persons Not in the Labour Force by Status and Sex, Spring 2016 .....	101
Table 6.5: Persons Not in the Labour Force by Age Group and Status, Spring 2016 .....	101
Table 6.6: Persons Not in the Labour Force by Educational Attainment and Sex, Spring 2016.....	102
Table 6.7: Persons Not in the Labour Force by Educational Attainment and Status, Spring 2016 .....	102

Table 6.8: Persons Not in the Labour Force by Main Reason for Not Looking for Work and Sex, Spring 2016*	103
Table 6.9: Persons Not in the Labour Force by Main Reason for Not Looking for Work and Status, Spring 2016*	103
Table 6.10: Persons Not in the Labour Force by Previous Work and Sex, Spring 2016	104
Table 6.11: Persons Not in the Labour Force by Previous Work and Status, Spring 2016	104
Table 6.12: Persons Not in the Labour Force who Never Had a Job by Selected Characteristics, Spring 2016	105
Table 6.13: Persons Not in the Labour Force with Previous Job by Time without Work and Sex, Spring 2016	106
Table 6.14: Persons Not in the Labour Force with Previous Job by Time without Work and Status, Spring 2016	106
Table 6.15: Persons Not in the Labour Force, by Last Occupation Worked and Sex, Spring 2016	106
Table 6.16: Persons Not in the Labour Force by Last Occupation Worked and Status, Spring 2016	107
Table 6.17: Persons Not in the Labour Force by Last Industry Worked and Sex, Spring 2016	107
Table 6.18: Persons Not in the Labour Force by Last Industry Worked and Status, Spring 2016	108
Table 6.19: Persons Not in the Labour Force by Main Means of Financial Support and Sex, Spring 2016	108
Table 6.20: Persons Not in the Labour Force by Main Means of Financial Support and Status, Spring 2016	109
Table 6.21: Persons Not in the Labour Force by Sex, Status and With or Without Occupation Training, Spring 2016	109
Table 6.22: Persons Not in the Labour Force who Received Training by Last Trained Occupation and Sex, Spring 2016	110
Table 6.23: Persons Not in the Labour Force who Received Training by Last Trained Occupation and Status, Spring 2016	110
Table 6.24: Persons Not in the Labour Force who Received Training by Location of Training and Sex, Spring 2016	110
Table 6.25: Persons Not in the Labour Force who Received Training by Location of Training and Status, Spring 2016	111
Table 6.26: Persons Not in the Labour Force who Received Training by Location of Training and Sex, Spring 2016	111
Table 6.27: Persons Not in the Labour Force who Received Training by Location of Training and Status, Spring 2016	112
Table 6.28: Persons Usually Not in the Labour Force by Selected Characteristics and Sex, Spring 2016	112
Table 6.29: Persons Usually Not in the Labour Force by Selected Characteristics and Status, Spring 2016	113
<b>SECTION 7: HOUSEHOLD TRAVEL AND EXPENSES</b>	<b>114</b>
Table 7.1: Number of Trips Abroad in Past 12 Months, Spring 2016	114
Table 7.2: Mean and Median Money Spent Abroad in past 12 Months, Spring 2016	114
<b>SECTION 8: HOUSING CHARACTERISTICS</b>	<b>115</b>
Table 8.1: Type of Dwelling, Spring 2016	115

Table 8.2: Households by Number of Rooms, Spring 2016 .....	115
Table 8.3: Households by Number of Bedrooms, Spring 2016.....	116
Table 8.4: Households by Type of Dwelling Tenure, Spring 2016 .....	116
Table 8.5: Households that Rented by Type of Utilities Included in Rent, Spring 2016.....	117
Table 8.6: Households with Amenities, Spring 2016 .....	117
Table 8.7: Mean and Median Costing of Housing Accommodation by Type of Tenure, Spring 2016..	117
Table 8.8: Households by Number of Household Employees, Spring 2016 .....	118
Table 8.9: Households by Number of Communication Devices and Transportation, Spring 2016 .....	119

## SAMPLE OF QUESTIONNAIRE

QUESTIONNAIRE.....	120
--------------------	-----

## SUMMARY TABLE 1: KEY LABOUR FORCE INDICATORS BY STATUS

Selected Characteristics	Spring			2015/2016 Change	
	2015	Spring 2016			
	#	#	%	#	%
<b>Population</b>	<b>59,054</b>	<b>61,259</b>	<b>100</b>	<b>2,206</b>	<b>3.7</b>
Caymanian	33,675	34,617	56.5	942	2.8
Permanent Resident	5,484	4,773	7.8	(711)	(13.0)
Non-Caymanian	19,895	21,869	35.7	1,974	9.9
<b>Working Age Population (15+ years)</b>	<b>48,437</b>	<b>49,947</b>	<b>100</b>	<b>1,510</b>	<b>3.1</b>
Caymanian	25,693	26,103	52.3	410	1.6
Permanent Resident	4,912	4,773	9.6	(139)	(2.8)
Non-Caymanian	17,832	19,071	38.2	1,239	6.9
<b>Labour Force</b>	<b>40,149</b>	<b>41,825</b>	<b>100</b>	<b>1,676</b>	<b>4.2</b>
Caymanian	18,986	19,695	47.1	710	3.7
Permanent Resident WRW	4,227	4,276	10.2	49	1.2
Non-Caymanian	16,937	17,854	42.7	917	5.4
<b>Labour Force Participation Rate (%)</b>	<b>82.9</b>	<b>83.7</b>		<b>0.8</b>	
Caymanian	73.9	75.5		1.6	
Permanent Resident WRW	93.1	89.6		(3.5)	
Non-Caymanian	95.0	93.6		(1.4)	
<b>Employed</b>	<b>37,900</b>	<b>40,213</b>	<b>100</b>	<b>2,313</b>	<b>6.1</b>
Caymanian	17,410	18,584	46.2	1,174	6.7
Permanent Resident WRW	3,876	3,954	9.8	78	2.0
Non-Caymanian	16,614	17,675	44.0	1,061	6.4
<b>Underemployed</b>	<b>948</b>	<b>750</b>	<b>100</b>	<b>(198)</b>	<b>(20.9)</b>
Caymanian	584	497	66.2	(87)	(14.9)
Permanent Resident WRW	108	103	13.7	(5)	(4.7)
Non-Caymanian	257	151	20.1	(106)	(41.3)
<b>Underemployment Rate (%)</b>	<b>2.5</b>	<b>1.9</b>		<b>(0.6)</b>	
Caymanian	3.4	2.7		(0.7)	
Permanent Resident WRW	2.8	2.6		(0.2)	
Non-Caymanian	1.5	0.9		(0.7)	
<b>Unemployed</b>	<b>2,248</b>	<b>1,612</b>	<b>100</b>	<b>(637)</b>	<b>(28.3)</b>
Caymanian	1,575	1,111	68.9	(464)	(29.5)
Permanent Resident WRW	351	322	20.0	(29)	(8.2)
Non-Caymanian	323	179	11.1	(144)	(44.6)
<b>Unemployment Rate (%)</b>	<b>5.6</b>	<b>3.9</b>		<b>(1.7)</b>	
Caymanian	8.3	5.6		(2.7)	
Permanent Resident WRW	8.3	7.5		(0.8)	
Non-Caymanian	1.9	1.0		(0.9)	
<b>Not in the Labour Force</b>	<b>8,288</b>	<b>8,122</b>	<b>100</b>	<b>(166)</b>	<b>(2.0)</b>
Caymanian	6,707	6,408	78.9	(300)	(4.5)
Permanent Resident	631	443	5.5	(188)	(29.8)
Non-Caymanian	950	1,271	15.7	322	33.9

**SUMMARY TABLE 2: KEY LABOUR FORCE INDICATORS BY SEX**

Selected Characteristics	Spring 2015	Spring 2016		2015/2016 Change	
	#	#	%	#	%
<b>Population</b>	<b>59,054</b>	<b>61,259</b>	<b>100</b>	<b>2,206</b>	<b>3.7</b>
Male	28,682	30,407	49.6	1,726	6.0
Female	30,372	30,852	50.4	480	1.6
<b>Working Age Population (15+ years)</b>	<b>48,437</b>	<b>49,947</b>	<b>100</b>	<b>1,510</b>	<b>3.1</b>
Male	23,456	24,493	49.0	1,037	4.4
Female	24,981	25,454	51.0	473	1.9
<b>Labour Force</b>	<b>40,149</b>	<b>41,825</b>	<b>100</b>	<b>1,676</b>	<b>4.2</b>
Male	19,995	20,921	50.0	926	4.6
Female	20,154	20,904	50.0	750	3.7
<b>Labour Force Participation Rate (%)</b>	<b>82.9</b>	<b>83.7</b>		<b>0.8</b>	
Male	85.2	85.4		0.2	
Female	80.7	82.1		1.4	
<b>Employed</b>	<b>37,900</b>	<b>40,213</b>	<b>100</b>	<b>2,313</b>	<b>6.1</b>
Male	18,998	20,002	49.7	1,004	5.3
Female	18,903	20,211	50.3	1,308	6.9
<b>Underemployed</b>	<b>948</b>	<b>750</b>	<b>100</b>	<b>(198)</b>	<b>(20.9)</b>
Male	522	429	57.2	(93)	(17.9)
Female	426	321	42.8	(105)	(24.6)
<b>Underemployment Rate (%)</b>	<b>2.5</b>	<b>1.9</b>		<b>(0.6)</b>	
Male	2.7	2.1		(0.6)	
Female	2.3	1.6		(0.7)	
<b>Unemployed</b>	<b>2,248</b>	<b>1,612</b>	<b>100</b>	<b>(637)</b>	<b>(28.3)</b>
Male	997	919	57.0	(78)	(7.8)
Female	1,251	693	43.0	(559)	(44.6)
<b>Unemployment Rate (%)</b>	<b>5.6</b>	<b>3.9</b>		<b>(1.7)</b>	
Male	5.0	4.4		(0.6)	
Female	6.2	3.3		(2.9)	
<b>Not in the Labour Force</b>	<b>8,288</b>	<b>8,122</b>	<b>100</b>	<b>(166)</b>	<b>(2.0)</b>
Male	3,461	3,572	44.0	110	3.2
Female	4,827	4,550	56.0	(277)	(5.7)

## **1. INTRODUCTION**

This report presents the findings of the Spring 2016 Labour Force Survey (LFS). This is the second Spring LFS Report since its re-institution in 2015. From 2007 to 2014, the LFS was conducted on a yearly basis, in October, due to budget reduction.

The LFS provides information on the characteristics of persons in the labour force. The concepts used in the survey are in accordance with the International Labour Organization (ILO) guidelines and therefore, the indicators produced from the Survey are comparable to those used internationally.

The remaining sections of this report present the methodology (Section 2), the main findings with emphasis on the profile of the labour force, and those that are out of the labour force (Section 3) and other findings on expenses and housing characteristics (Section 4).

## **2. METHODOLOGY**

Planning and execution of the Spring 2016 Labour Force survey (LFS) was done by the staff of the Economics and Statistics Office (ESO), a department in the Ministry of Finance and Economic Development of the Cayman Islands Government.

The ESO's Household Register, which is comprised of a listing of all household dwelling units countrywide, provided the sampling frame for the survey. An update to the register was conducted between February and March 2016 based on information obtained from the 2015 Household Budget Survey and the October 2015 LFS, which revised the register to 26,792 household dwelling units. A sample of 1,403 household addresses was randomly selected for the Spring survey, representing 5.2 percent of all household addresses. The total number of households during the survey period was eventually adjusted to 26,569 based on post-survey results, which showed that 149 selected household addresses were confirmed to have no occupant households at the time of the survey.

### **Sample design**

The Cayman Islands was divided into six strata along the same geographical lines as the Districts of the Cayman Islands. Cayman Brac and Little Cayman were combined to form the stratum Sister Islands.

Probability proportionate to household population by district, as determined by the ESO Household Register, was used when allocating the number of selected households across strata. Households were randomly selected from all of the 6 districts; within each district, the

households were selected with equal probability, and the final sample represented approximately 5.2 percent of households within respective districts. The probability of selection for the sampled households in each district can be expressed as follows:

$$P_h = m_h / M_h$$

Where:

$P_h$  = probability of selection for the sample households in the h-th stratum (district)

$M_h$  = total number of households in the sample frame for the h-th stratum

$m_h$  = the number of sample households selected in the h-th stratum

### Fieldwork

In the October 2014 LFS, the ESO introduced the use of tablets for electronic data collection on Grand Cayman. This was the first time LFS interviews were conducted without using paper questionnaires. The Sister Islands however continue to administer the paper questionnaire due to the lack of an on-site trained IT supervisor. Attached in the Appendix (page 121) is a copy of the questionnaire that was uploaded to the tablet.

The reference week for the Spring LFS was the week April 3 – 9, 2016. The data collection took place over a four-week period starting April 10, 2016 and ended on May 10, 2016.

Staff from the ESO conducted three evenings of training in preparation for the fieldwork phase of the survey. A total of 31 persons, all of whom have prior household survey experience (census and/or LFS), received training on how to conduct the LFS using tablets. Thirty persons were selected to conduct interviews in Grand Cayman. In the Sister Islands (Cayman Brac and Little Cayman), four persons were trained for one day on how to conduct the LFS using paper questionnaires. All four persons were selected to conduct interviews. The trained interviewers comprised staff members of the ESO and temporary survey enumerators.

### Weights

The 2016 mid-year population estimate was derived by adding the 2016 natural increase (births minus deaths) and immigration data (work permits and change of status) to the 2015 year end population estimate. Data were obtained from the Health Services Authority and the CI Immigration Department for the period January 1 – June 30 2016. The basic sampling weight, or expansion factor, was then calculated based on the estimated population and the sample population adjusted for non-responses at the household level.

**Table 1: Response Rate by District, Spring 2016**

District	Sample Size <sup>1</sup>	In Scope Households <sup>2</sup>	Fully and Partially Completed	Response Rate
<b>Total</b>	<b>1,403</b>	<b>1,254</b>	<b>1,103</b>	<b>88.0</b>
George Town	747	680	586	86.2
West Bay	295	273	242	88.6
Bodden Town	239	207	189	91.3
North Side	31	29	26	89.7
East End	26	19	18	94.7
Sister Islands	65	46	42	91.3

1 Of the original 1,403 sample household addresses only 1,254 were deemed to be households.

2 In scope households are those with results codes 1 - Fully completed, 2 - Partially completed, and 3- Refusals.

### Data processing

The survey returns were processed internally by ESO staff members. Data capture was built into the ESO Mobile LFS Project (LFSPri) software on tablet, which was first implemented in October 2014. Coding of industries and occupation were also conducted internally using the International Standard Industrial Classification (ISIC) (Rev. 4) and the International Standard Classification of Occupations (ISCO) 2008, respectively. Edit checks were conducted using CPro (Census and Survey Processing System) and SPSS (Statistical Package for the Social Sciences). Data were verified with cross-referencing information stored on the tablets or with a phone call to the respondent. A data file was then created with information from all households who completed the LFS interview (fully and partially). Finally, indicators were generated from this file using SPSS.

### Standard errors for main estimates

Given the nature of the sample design used in the LFS, the estimates were computed with a 2.5 percent margin of error. The estimates published in this report's tables are rounded to the nearest whole number or person. The sum of the individual rounded numbers may not equal the total. In addition, the difference of one person for the same category in different tables is due to rounding.

The estimates presented in this report are all liable to sampling error. Their absolute sampling error increases with their magnitude, while the relative error decreases the greater the size of the estimate. Generally, the smaller the *Relative Standard Error* (or *Coefficient of Variation*) the more reliable is the estimate. Because of this, comparisons of the larger estimates may be used with confidence but small estimates must be treated with caution. Consequently, estimates of

25 or lower (but not zero) have been suppressed as indicated by '...' or regrouped as they are considered to be unreliable or not useful.

*Standard Errors, Confidence Intervals and Coefficients of Variation (C.V.)* of the estimates for key variables for the Spring 2016 LFS are shown in the Tables 2 and 3.

**Table 2: Standard Errors of Key Labour Force Indicators by Status**

Selected Characteristics	Estimate	Standard Errors	Interval		C.V
			Lower	Upper	
<b>Labour Force</b>	<b>41,825</b>	<b>1,693</b>	<b>38,491</b>	<b>45,159</b>	<b>0.04</b>
Caymanian	19,695	1,015	17,696	21,695	0.05
Permanent Resident WRW	4,276	434	3,421	5,131	0.10
Non-Caymanian	17,854	1,136	15,617	20,091	0.06
<b>Labour Force Participation Rate (%)</b>	<b>83.7</b>	<b>1.0</b>	<b>81.8</b>	<b>85.6</b>	<b>0.01</b>
Caymanian	75.5	1.4	72.6	78.3	0.02
Permanent Resident WRW	89.6	1.8	87.0	92.2	0.02
Non-Caymanian	93.6	1.1	91.5	95.7	0.01
<b>Employed</b>	<b>40,213</b>	<b>1,633</b>	<b>36,997</b>	<b>43,429</b>	<b>0.04</b>
Caymanian	18,584	984	16,646	20,523	0.05
Permanent Resident WRW	3,954	407	3,152	4,756	0.10
Non-Caymanian	17,675	1,113	15,482	19,868	0.06
<b>Underemployed</b>	<b>750</b>	<b>147</b>	<b>461</b>	<b>1,039</b>	<b>0.20</b>
Caymanian	497	109	283	711	0.22
Permanent Resident WRW	103	52	1	204	0.50
Non-Caymanian	151	61	30	272	0.41
<b>Underemployment Rate (%)</b>	<b>1.9</b>	<b>0.4</b>	<b>1.1</b>	<b>2.6</b>	<b>0.20</b>
Caymanian	2.7	0.6	1.5	3.8	0.22
Permanent Resident WRW	2.6	1.3	0.0	5.1	0.50
Non-Caymanian	0.9	0.4	0.2	1.5	0.41
<b>Unemployed</b>	<b>1,612</b>	<b>223</b>	<b>1,173</b>	<b>2,051</b>	<b>0.14</b>
Caymanian	1,111	162	791	1,431	0.15
Permanent Resident WRW	322	94	136	508	0.29
Non-Caymanian	179	87	8	350	0.49
<b>Unemployment Rate (%)</b>	<b>3.9</b>	<b>0.5</b>	<b>2.9</b>	<b>4.8</b>	<b>0.13</b>
Caymanian	5.6	0.8	4.1	7.2	0.14
Permanent Resident WRW	7.5	2.0	3.5	11.5	0.27
Non-Caymanian	1.0	0.5	0.1	1.9	0.47
<b>Not in the Labour Force</b>	<b>8,122</b>	<b>561</b>	<b>7,018</b>	<b>9,226</b>	<b>0.07</b>
Caymanian	6,408	489	5,445	7,371	0.08
Permanent Resident	443	112	222	664	0.25
Non-Caymanian	1,271	186	906	1,637	0.15

**Table 3: Standard Errors of Key Labour Force Indicators by Sex**

Selected Characteristics	Estimate	Standard Errors	Interval		C.V
			Lower	Upper	
<b>Labour Force</b>	<b>41,825</b>	<b>1,693</b>	<b>38,491</b>	<b>45,159</b>	<b>0.04</b>
Male	20,921	932	19,085	22,758	0.04
Female	20,904	930	19,072	22,736	0.04
<b><i>Labour Force Participation Rate (%)</i></b>	<b>83.7</b>	<b>1.0</b>	<b>81.8</b>	<b>85.6</b>	<b>0.01</b>
<i>Male</i>	85.4	1.2	83.0	87.8	0.01
<i>Female</i>	82.1	1.2	79.7	84.5	0.01
<b>Employed</b>	<b>40,213</b>	<b>1,633</b>	<b>36,997</b>	<b>43,429</b>	<b>0.04</b>
Male	20,002	895	18,239	21,765	0.04
Female	20,211	903	18,433	21,990	0.04
<b>Underemployed</b>	<b>750</b>	<b>147</b>	<b>461</b>	<b>1,039</b>	<b>0.20</b>
Male	429	100	232	626	0.23
Female	321	85	154	489	0.26
<b><i>Underemployment Rate (%)</i></b>	<b>1.9</b>	<b>0.4</b>	<b>1.1</b>	<b>2.6</b>	<b>0.20</b>
<i>Male</i>	2.1	0.5	1.1	3.1	0.24
<i>Female</i>	1.6	0.4	0.8	2.4	0.26
<b>Unemployed</b>	<b>1,612</b>	<b>223</b>	<b>1,173</b>	<b>2,051</b>	<b>0.14</b>
Male	919	158	607	1,231	0.17
Female	693	125	446	939	0.18
<b><i>Unemployment Rate (%)</i></b>	<b>3.9</b>	<b>0.5</b>	<b>2.9</b>	<b>4.8</b>	<b>0.13</b>
<i>Male</i>	4.4	0.7	3.0	5.8	0.16
<i>Female</i>	3.3	0.6	2.2	4.4	0.17
<b>Not in the Labour Force</b>	<b>8,122</b>	<b>561</b>	<b>7,018</b>	<b>9,226</b>	<b>0.07</b>
Male	3,572	323	2,935	4,209	0.09
Female	4,550	363	3,835	5,265	0.08

### 3. MAIN LABOUR FORCE FINDINGS

In Spring 2016, the population of the Cayman Islands was estimated at 61,259. There were 34,617 Caymanians, 4,773 Permanent Residents and 21,869 Non-Caymanians. The labour force was comprised of 41,825 persons, with 40,213 of them employed and 1,612 unemployed. The labour force participation rate was 83.7 percent while the unemployment rate was 3.9 percent. The unemployment rate and labour force participation rate varied by sex and status (Tables 4 and 5). Figure 1 illustrates the composition of the population and the labour force.

**Table 4: Main Labour Force Indicators by Status, Spring 2016**

Indicators	Total	Caymanian	Permanent Res.	Non-Caymanian
Population	61,259	34,617	4,773	21,869
0 - 14 years	11,312	8,514	-	2,798
Working Age Population (15+)	49,947	26,103	4,773	19,071
LabourForce	41,825	19,695	4,276	17,854
Employed	40,213	18,584	3,954	17,675
of which: Underemployed	750	497	103	151
Unemployed	1,612	1,111	322	179
Not In the Labour Force	8,122	6,408	443	1,271
Labour Force Participation Rate	83.7	75.5	89.6	93.6
Unemployment Rate	3.9	5.6	7.5	1.0

**Table 5: Main Labour Force Indicators by Sex, Spring 2016**

Indicators	Total	Male	Female
Population	61,259	30,407	30,852
0 - 14 years	11,312	5,914	5,398
Working Age Population (15+)	49,947	24,493	25,454
LabourForce	41,825	20,921	20,904
Employed	40,213	20,002	20,211
of which: Underemployed	750	429	321
Unemployed	1,612	919	693
Not In the Labour Force	8,122	3,572	4,550
Labour Force Participation Rate	83.7	85.4	82.1
Unemployment Rate	3.9	4.4	3.3

**Figure 1: Main Labour Force Composition, Spring 2016**

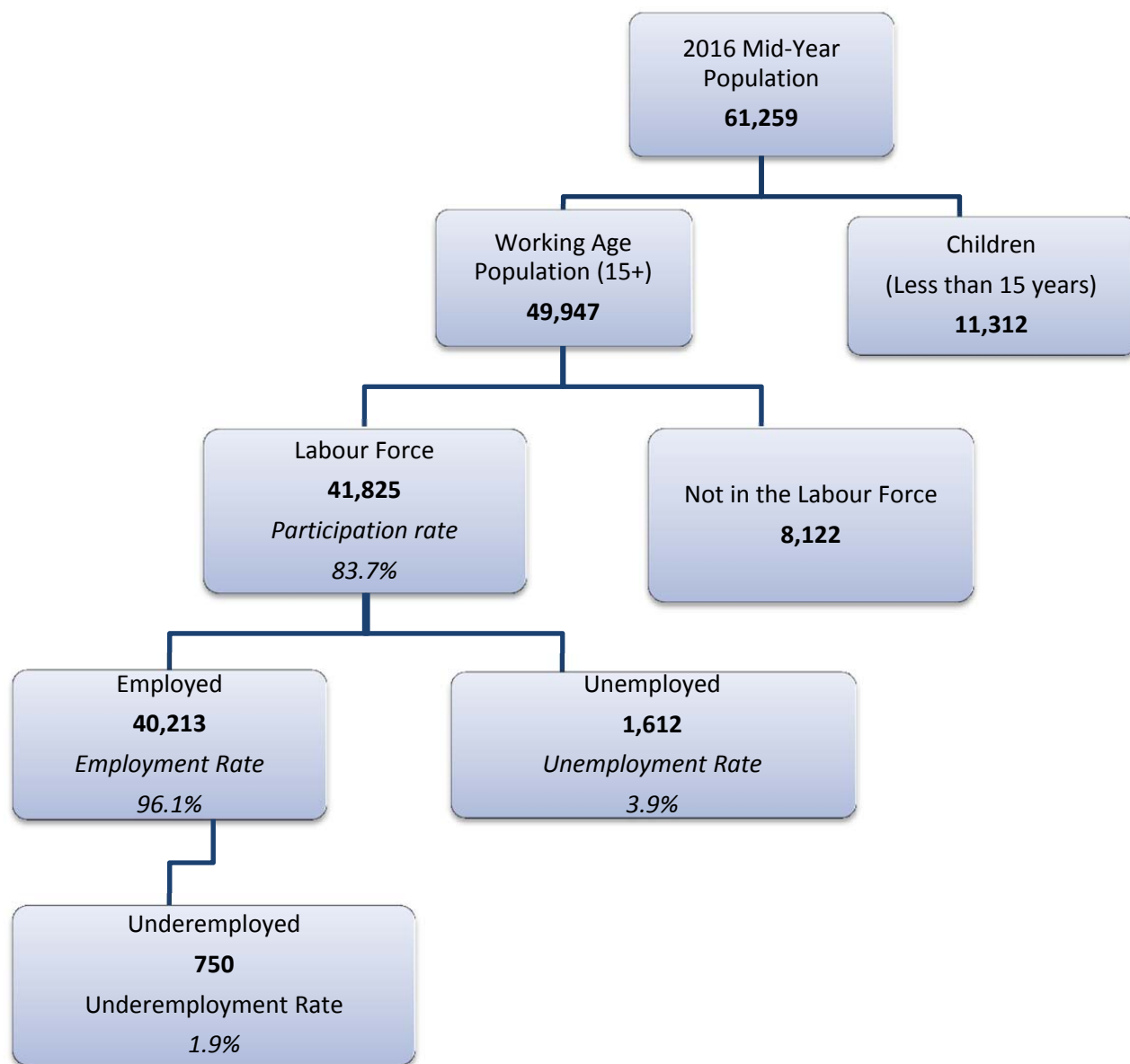

### 3.1 POPULATION ESTIMATES

In Spring 2016, the estimated population stood at 61,259. The majority of Cayman's population lives in Grand Cayman, particularly in George Town which accounted for 50.7 percent. West Bay had 21.1 percent of the population while Bodden Town had 20.7 percent. The Sister Islands' (Cayman Brac and Little Cayman) combined population accounted for 3.1 percent (Table 6).

The average household size was 2.3 persons per household. Bodden Town had the highest household size with 2.8 persons, followed by West Bay with 2.4 persons. The district that recorded the smallest household size was Sister Islands with 1.7 persons, followed by East End with 2.0 persons.

**Table 6: Mid-Year Population Estimates by District, Spring 2016**

District	Total Population		Average Household Size	Total Households	
	#	%		#	%
<b>Total</b>	<b>61,259</b>	<b>100</b>	<b>2.3</b>	<b>26,569</b>	<b>100</b>
George Town	31,078	50.7	2.2	14,354	54.0
West Bay	12,921	21.1	2.4	5,326	20.0
Bodden Town	12,679	20.7	2.8	4,531	17.1
North Side	1,481	2.4	2.3	645	2.4
East End	1,184	1.9	2.0	586	2.2
Sister Islands	1,915	3.1	1.7	1,127	4.2

#### *Sex and Age*

The estimated population according to sex distribution in Spring 2016 comprised 49.6 percent males and 50.4 percent females (Table 7).

Children younger than 15 years old accounted for 18.5 percent of the population while the elderly (65 years or older) represented 5.9 percent (Appendix Table 1.4). These two groups together are referred to as the 'dependent population' and accounted for 24.4 percent.

The working age population which is the age group comprising persons who are 15 years and older accounted for 81.5 percent of the population. Persons in this age group are usually working or looking for work and are said to be in their 'productive years'. It is this group that

children and elderly depend on. Therefore, the distribution of the population by age indicates a dependency ratio of one to three, i.e., for every dependent person there are three persons in the working age population.

**Table 7: Mid-Year Population Estimate by Selected Characteristics, 2016 and 2015**

Selected Characteristics	Spring 2016 Population		Spring 2015 Population		Spring 2016 - 2015 Change	
	#	%	#	%	#	%
<b>Total</b>	<b>61,259</b>	<b>100</b>	<b>59,054</b>	<b>100</b>	<b>2,206</b>	<b>3.7</b>
<b>Sex</b>						
Male	30,407	49.6	28,682	48.6	1,726	6.0
Female	30,852	50.4	30,372	51.4	480	1.6
<b>Status</b>						
Caymanian	34,617	56.5	33,675	57.0	942	2.8
Permanent Res.	4,773	7.8	4,542	7.7	231	5.1
Non-Caymanian	21,869	35.7	20,837	35.3	1,032	5.0
<b>Age Group</b>						
0 - 14	11,312	18.5	10,617	18.0	696	6.6
15 - 24	5,557	9.1	5,506	9.3	50	0.9
25 - 34	10,494	17.1	9,807	16.6	687	7.0
35 - 44	13,421	21.9	12,551	21.3	870	6.9
45 - 54	10,989	17.9	10,185	17.2	804	7.9
55 - 64	5,847	9.5	5,815	9.8	32	0.5
65+	3,639	5.9	4,573	7.7	(933)	(20.4)

### *Status*

The proportion of Caymanians (56.5%) in the population is higher than both Non-Caymanians (35.7%) and Permanent Residents (7.8%). Although Caymanians had the highest population proportion, it decreased slightly from 57.0 percent in 2015 to 56.5 percent in 2016 even though there was an increase of 942 Caymanians (Table 7). Among Caymanians, 75.4 percent were in the working age population compared to 100 and 87.2 percent among Permanent Residents and Non-Caymanians respectively (Appendix Table 1.5). This is expected since the local economy has a high proportion of expatriates that supply labour in various sectors of the economy.

### 3.2 LABOUR FORCE

The labour force is comprised of persons in the working-age population who worked, as well as those who at the time of the survey, did not have a job, but were available and looking for work during the reference period. In Spring 2016, there were 41,825 persons who were in the labour force (Table 8).

**Table 8: Labour Force by Selected Characteristics, Spring 2016**

Selected Characteristics	Labour Force	
	#	% Distribution
<b>Total</b>	<b>41,825</b>	<b>100</b>
<b>Sex</b>		
Male	20,921	50.0
Female	20,904	50.0
<b>Status</b>		
Caymanian	19,695	47.1
Permanent Res.	4,276	10.2
Non-Caymanian	17,854	42.7
<b>Age Group</b>		
15 - 24	2,482	5.9
25 - 34	9,965	23.8
35 - 44	12,759	30.5
45 - 54	10,518	25.1
55 - 64	4,634	11.1
65+	1,468	3.5

#### *Sex and age*

In Spring 2016, males and females shared the same proportion (50.0%) in the labour force.

The age group 35 to 44 years accounted for 30.5 percent of the labour force in Spring 2016, followed by the 45 to 54 years (25.1%).

### *Status*

The labour force distribution by status in Spring 2016 indicated that 47.1 percent were Caymanians, 42.7 percent Non-Caymanians and 10.2 percent Permanent Residents with Rights to Work (WRW) (Table 8).

### *Labour Force Participation Rate*

The overall labour force participation rate (LFPR)<sup>1</sup> was 83.7 percent (Table 9). Non-Caymanians overall had the highest labour force participation rate (93.6%) when compared to Permanent Residents WRW (89.6%) and Caymanian (75.5%).

In the category of educational attainment, the labour force participation rate ranged from 44.7 percent among those with primary school and below education to 90.8 percent among those with post-secondary education. The participation rate of females was lower than males in all of the educational attainment categories except middle year school.

---

<sup>1</sup> The number of persons in the labour force expressed as a percentage of the working age population.

**Table 9: Labour Force Participation Rate by Selected Characteristics, Spring 2016**

<b>Selected Characteristic</b>	<b>Total</b>	<b>Male</b>	<b>Female</b>
<b>Total</b>	<b>83.7</b>	<b>85.4</b>	<b>82.1</b>
<b>Status</b>			
Caymanian	75.5	75.4	75.5
PR WRW	89.6	89.3	89.9
Non-Caymanian	93.6	97.1	90.0
<b>Age</b>			
15 - 24	44.7	42.9	46.6
25 - 34	95.0	97.1	92.9
35 - 44	95.1	97.7	92.5
45 - 54	95.7	97.1	94.6
55 - 64	79.2	81.6	77.1
65+	40.3	48.1	32.3
<b>Educational Attainment</b>			
Primary and below	44.7	48.9	40.5
Middle	74.6	66.8	81.3
High	80.5	82.5	78.6
Post Secondary	90.8	92.0	89.4
College / University	89.9	93.2	87.3
Not Stated	77.3	64.1	83.4

### 3.3 EMPLOYED

The employed consists of those persons in the labour force who worked for pay, profit or family gain for at least one hour during the reference week, which was the week April 3 - April 9, 2016. Persons who, for some reason or the other, did not work during the reference week, but had a job were also categorized as members of the employed labour force. Such persons were temporarily absent from work. In Spring 2016, the number of employed persons in the labour force was 40,213 (Table 10).

**Table 10: Employed Persons by Selected Characteristics, Spring 2016**

Selected Characteristics	Employed Persons	
	#	% Distribution
<b>Total</b>	<b>40,213</b>	<b>100</b>
<b>Sex</b>		
Male	20,002	49.7
Female	20,211	50.3
<b>Status</b>		
Caymanian	18,584	46.2
PR WRW	3,954	9.8
Non-Caymanian	17,675	44.0
<b>Age Group*</b>		
15 - 24	2,235	5.6
25 - 34	9,371	23.3
35 - 44	12,449	31.0
45 - 54	10,341	25.7
55 - 64	4,397	10.9
65+	1,421	3.5
<b>Educational Attainment</b>		
Primary and below	918	2.3
Middle	1,786	4.4
High	14,448	35.9
Post Secondary	10,353	25.7
College / University	12,476	31.0
Other	71	0.2
Not Stated	161	0.4

*\* Due to rounding, sub – totals may differ from the sum*

### *Sex and Age*

The number of males employed in the labour force was 20,002. This number is slightly lower than employed females, which numbered 20,211 (Table 10). Those in the 35 to 44 age group accounted for the biggest share of the employed (31.0%). Persons aged 15 to 24 years and the elderly (65+ years) represented 5.6 and 3.5 percent of the employed, respectively.

### *Status*

Employed Caymanians in Spring 2016 totalled 18,584 and accounted for 46.2 percent of the employed labour force. Employed Non-Caymanians and Permanent Residents WRW totalled 17,675 and 3,954, respectively. These two groups accounted for 53.8 percent of the employed labour force (Table 10).

### *Hours of Work*

The number of hours worked by the respondent was captured using two approaches. The first approach is the *Usual Hours* worked and the second, *Actual Hours* worked. Usual Hours worked is defined as the typical number of hours worked during a normal workweek by the respondent at his/her job(s). Actual hours worked is defined as the exact number of hours worked during the reference period of April 3 – April 9, 2016 by the respondent at his/her job(s). Usual and Actual Hours worked includes all hours spent on work activities and overtime hours, but excludes vacation leave, sick leave, public holidays and other forms of paid or unpaid leave.

The employed usually worked an average of 43.2 hours per week. Males on average, worked 2.8 hours longer per week than females while Non-Caymanians and Permanent Residents WRW worked 2.4 and 1.4 hours respectively longer than Caymanians (Appendix Tables 3.31 and 3.32). However, the employed actually worked an average of 42.4 hours during the reference week. Males on average worked 2.7 hours longer per week than females while Non-Caymanians and Permanent Residents WRW worked 2.9 and 1.0 hours longer than Caymanians (Appendix Tables 3.33 and 3.34).

### *Employment Status*

The employed worked mainly as paid employees (91.7%), while 7.8 percent had their own business as self-employed with or without employees. Among employed males, 10.7 percent were self-employed, while among females 5.0 percent were self-employed. Caymanians

(13.9%) were more likely than Permanent Residents WRW (8.6%) and Non-Caymanians (1.3%) to have their own business (Tables 11 and 12).

**Table 11: Employed Persons by Employment Status and Sex, Spring 2016**

Employment Status	Total		Male		Female		Sex Distribution	
	#	%	#	%	#	%	Male	Female
<b>Total</b>	<b>40,213</b>	<b>100</b>	<b>20,002</b>	<b>100</b>	<b>20,211</b>	<b>100</b>	<b>49.7</b>	<b>50.3</b>
Employee (work for someone)	36,874	91.7	17,788	88.9	19,086	94.4	48.2	51.8
Self-employed with NO employees	1,531	3.8	1,091	5.5	440	2.2	71.3	28.7
Self-employed with employees	1,611	4.0	1,041	5.2	570	2.8	64.6	35.4
DK/NS	197	0.5	82	0.4	115	0.6	41.5	58.5

**Table 12: Employed Persons by Employment Status and Status, Spring 2016**

Employment Status	Total		Caymanian		PR WRW		Non-Caymanian		Status Distribution		
	#	%	#	%	#	%	#	%	Caymanian	PR WRW	Non-Caymanian
<b>Total</b>	<b>40,213</b>	<b>100</b>	<b>18,584</b>	<b>100</b>	<b>3,954</b>	<b>100</b>	<b>17,675</b>	<b>100</b>	<b>46.2</b>	<b>9.8</b>	<b>44.0</b>
Employee (work for someone)	36,874	91.7	15,902	85.6	3,567	90.2	17,405	98.5	42.6	10.3	47.1
Self-employed with NO employees	1,531	3.8	1,231	6.6	181	4.6	119	0.7	75.6	10.7	13.8
Self-employed with employees	1,611	4.0	1,351	7.3	157	4.0	104	0.6	86.6	7.5	5.9
DK/NS	197	0.5	100	0.5	50	1.3	47	0.3	20.1	25.7	54.2

### Occupation

The top six occupations in Spring 2016, which comprised 87.0 percent of total employment, were service and sales workers (19.7%); professionals (16.5%); elementary occupations (15.1%); technicians and associate professionals (14.4%); craft and related trades workers (11.6%); and managers (9.7%) (Figure 2). Analysis by sex and status indicates varying patterns. The largest share of employed males by occupation worked as craft and related trades workers (21.9%); service and sales workers (14.8%); professionals (14.6%); and technicians and associate professionals (12.9%). The employed share pattern for females showed that females were employed as service and sales workers (24.6%); professionals (18.5%); elementary occupations (18.1%); and, technicians and associate professionals (15.8%), (Appendix Table 3.27).

The largest share of employed Caymanians worked as professionals (17.3%); technicians and associate professionals (17.0%); service and sales workers (15.3%); and managers (14.8%). Non-Caymanians were mainly employed as service and sales workers (25.6%); elementary

occupations (22.3%); professionals (16.4%); and craft and related trade workers (13.2%). Permanent Residents WRW were mainly employed as technicians and associate professionals (15.4%); craft and related trade workers (14.9%); elementary occupations (14.7%); and, service and sales workers (14.4%), (Appendix Table 3.28).

**Figure 2: Employment by Occupation (%), Spring 2016**

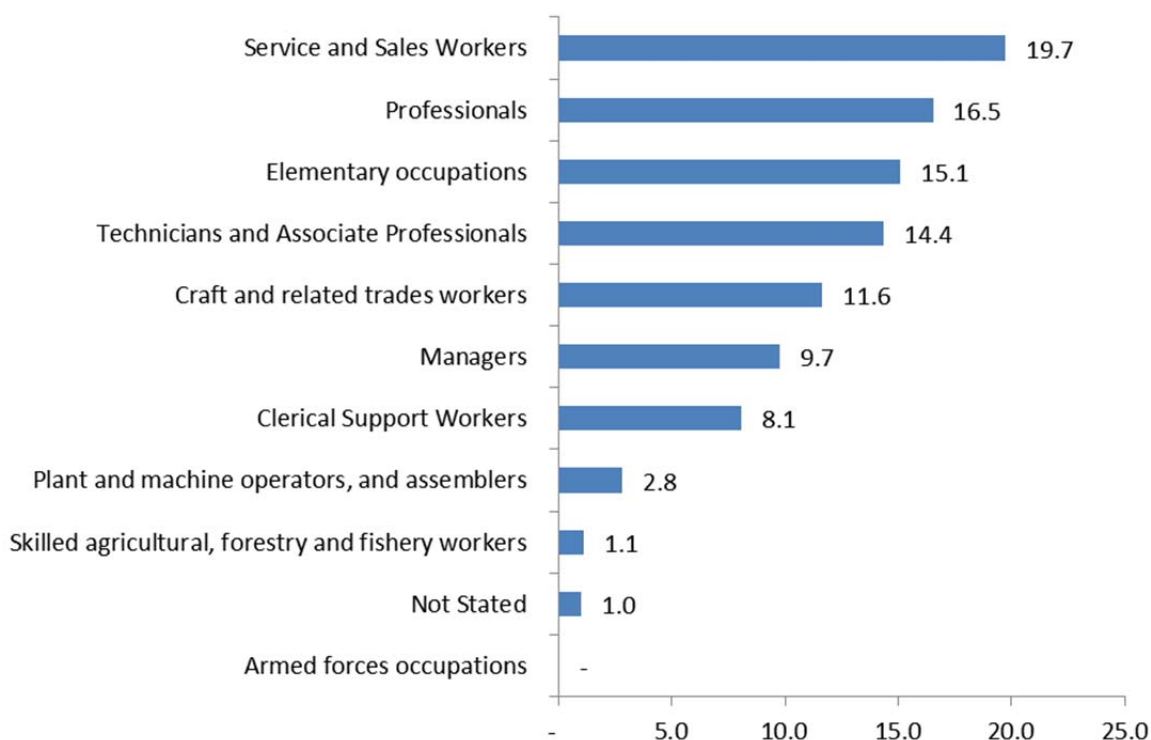

### *Industry*

The top seven industries accounted for 67.9 percent of the employed labour force, these were: accommodation and food services activities (12.2%); wholesale and retail trade (11.3%); construction (10.4%); financial services (10.0%); activities of households as employers (9.8%); professional, scientific, and technical activities (8.0%); and public administration and defence (6.2%) (Figure 3). Males were mainly engaged in construction (19.5%); wholesale and retail trade (12.7%); and accommodation and food services (12.1%) while females were mainly engaged in activities of households as employers (18.1%); accommodation and food services (12.2%); financial services (11.5%); and, wholesale and retail trade (9.9%), (Appendix Tables 3.29).

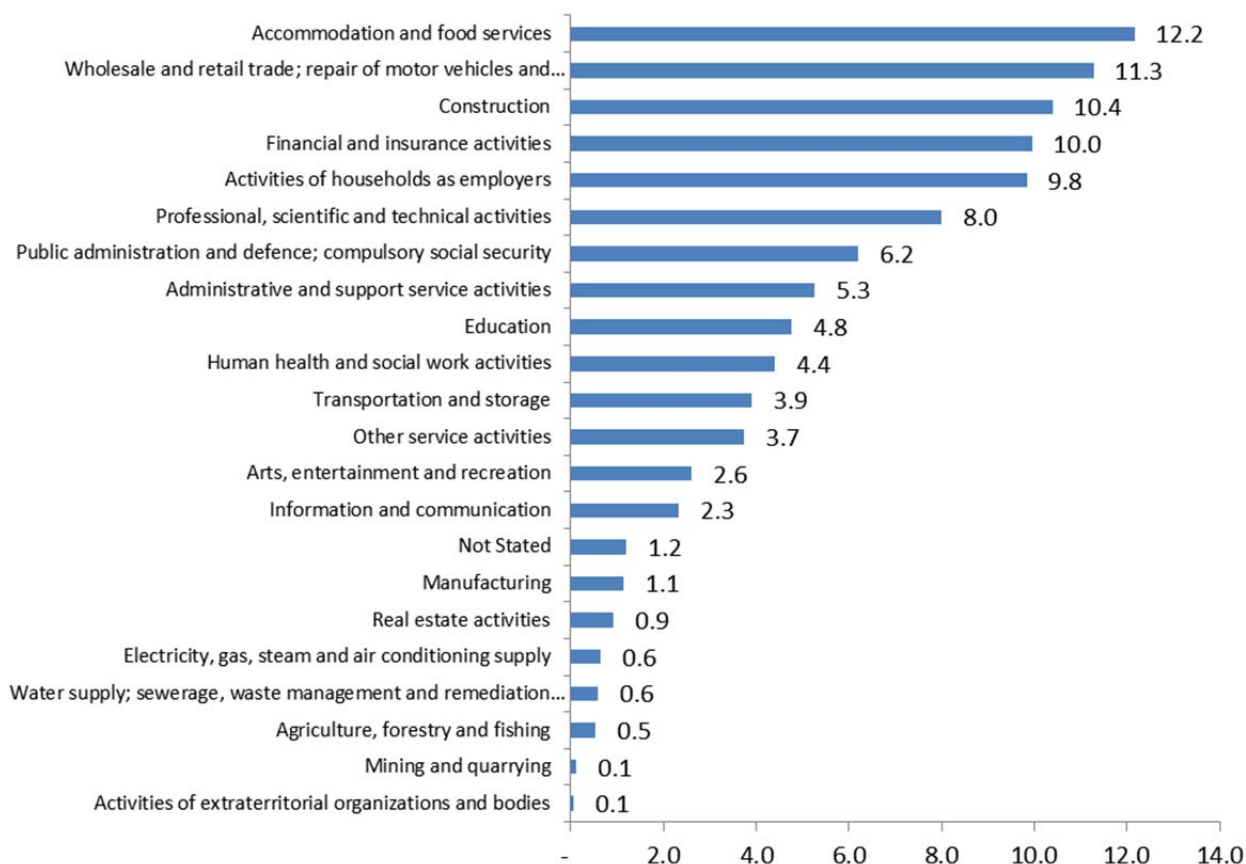
**Figure 3: Employment by Industry (%), Spring 2016**

Caymanians were mostly employed in financial services (15.2%); wholesale and retail trade (14.4%); and, public administration activities (9.5%). The top industries employing non-Caymanians were: accommodation and food service activities (18.1%); activities of households as employers (18.0%); construction (13.0%); and wholesale and retail trade (7.8%). Permanent Residents WRW were mainly employed in the following industries: wholesale and retail trade (12.2%); administrative and support services (10.8%); financial and insurance activities (10.5%); and construction (9.9%); (Appendix Table 3.30).

### *Income*

From the number of respondents who answered the income question, approximately 52.5 percent of employed persons earned CI \$2,400 or more per month (Tables 13 and 14). The proportion was higher among employed males (56.0%) compared to employed females (48.8%) earning the same income range. Caymanians (62.7%) were more likely than Permanent Resident WRW (56.9%) and Non-Caymanians (40.7%) to have earned CI \$2,400.00 or more per month. In the highest income range, i.e. CI \$8,400.00 or more per month, there were more males (71.4%) than females (28.6%) and more Caymanians (57.0%) than Permanent Resident WRW (5.3%) and Non-Caymanians (37.7%).

**Table 13: Employed Persons by Monthly Income and Sex, Spring 2016**

Income	Total		Male		Female		Sex Distribution	
	#	%	#	%	#	%	Male	Female
<b>Total</b>	<b>40,213</b>	<b>100</b>	<b>20,002</b>	<b>100</b>	<b>20,211</b>	<b>100</b>	<b>49.7</b>	<b>50.3</b>
\$ 0 - \$ 399	469	1.2	182	0.9	287	1.4	38.8	61.2
\$ 400 - \$ 799	2,182	5.4	393	2.0	1,790	8.9	18.0	82.0
\$ 800 - \$ 1199	3,470	8.6	1,008	5.0	2,462	12.2	29.0	71.0
\$ 1200 - \$ 1599	3,996	9.9	1,891	9.5	2,105	10.4	47.3	52.7
\$ 1600 - \$ 1999	3,304	8.2	1,932	9.7	1,373	6.8	58.5	41.5
\$ 2000 - \$ 2399	3,294	8.2	2,087	10.4	1,208	6.0	63.3	36.7
\$ 2400 - \$ 2799	3,161	7.9	1,882	9.4	1,279	6.3	59.5	40.5
\$ 2800 - \$ 3199	2,876	7.2	1,624	8.1	1,252	6.2	56.5	43.5
\$ 3200 - \$ 3599	2,102	5.2	1,093	5.5	1,009	5.0	52.0	48.0
\$ 3600 - \$ 3999	2,004	5.0	971	4.9	1,033	5.1	48.4	51.6
\$ 4000 - \$ 4399	1,593	4.0	708	3.5	886	4.4	44.4	55.6
\$ 4400 - \$ 4799	1,414	3.5	656	3.3	757	3.7	46.4	53.6
\$ 4800 - \$ 5199	1,458	3.6	674	3.4	784	3.9	46.2	53.8
\$ 5200 - \$ 5599	1,208	3.0	651	3.3	557	2.8	53.9	46.1
\$ 5600 - \$ 5999	794	2.0	364	1.8	430	2.1	45.8	54.2
\$ 6000 - \$ 6399	674	1.7	315	1.6	359	1.8	46.7	53.3
\$ 6400 - \$ 6799	488	1.2	207	1.0	281	1.4	42.4	57.6
\$ 6800 - \$ 7199	495	1.2	243	1.2	252	1.2	49.1	50.9
\$ 7200 - \$ 7599	252	0.6	99	0.5	153	0.8	39.3	60.7
\$ 7600 - \$ 7999	209	0.5	143	0.7	66	0.3	68.3	31.7
\$ 8000 - \$ 8399	532	1.3	286	1.4	246	1.2	53.7	46.3
\$ 8400 +	1,829	4.5	1,305	6.5	524	2.6	71.4	28.6
Not Stated	2,407	6.0	1,290	6.5	1,117	5.5	53.6	46.4

**Table 14: Employed Persons by Monthly Income and Status, Spring 2016**

Income	Total		Caymanian		PR WRW		Non-Caymanian		Status Distribution		
	#	%	#	%	#	%	#	%	Caymanian	PR WRW	Non-Caymanian
<b>Total</b>	<b>40,213</b>	<b>100</b>	<b>18,584</b>	<b>100</b>	<b>3,954</b>	<b>100</b>	<b>17,675</b>	<b>100</b>	<b>46.2</b>	<b>9.8</b>	<b>44.0</b>
\$ 0 - \$ 399	469	1.2	314	1.7	31	0.8	124	0.7	66.9	6.5	26.6
\$ 400 - \$ 799	2,182	5.4	749	4.0	85	2.1	1,348	7.6	34.3	3.9	61.8
\$ 800 - \$ 1199	3,470	8.6	945	5.1	205	5.2	2,320	13.1	27.2	5.9	66.9
\$ 1200 - \$ 1599	3,996	9.9	1,226	6.6	264	6.7	2,505	14.2	30.7	6.6	62.7
\$ 1600 - \$ 1999	3,304	8.2	1,163	6.3	461	11.6	1,681	9.5	35.2	13.9	50.9
\$ 2000 - \$ 2399	3,294	8.2	1,263	6.8	385	9.7	1,647	9.3	38.3	11.7	50.0
\$ 2400 - \$ 2799	3,161	7.9	1,609	8.7	296	7.5	1,256	7.1	50.9	9.4	39.7
\$ 2800 - \$ 3199	2,876	7.2	1,410	7.6	366	9.3	1,100	6.2	49.0	12.7	38.2
\$ 3200 - \$ 3599	2,102	5.2	1,257	6.8	127	3.2	718	4.1	59.8	6.1	34.1
\$ 3600 - \$ 3999	2,004	5.0	1,049	5.6	157	4.0	799	4.5	52.3	7.8	39.9
\$ 4000 - \$ 4399	1,593	4.0	1,040	5.6	176	4.4	378	2.1	65.2	11.0	23.7
\$ 4400 - \$ 4799	1,414	3.5	853	4.6	236	6.0	325	1.8	60.3	16.7	23.0
\$ 4800 - \$ 5199	1,458	3.6	879	4.7	248	6.3	331	1.9	60.3	17.0	22.7
\$ 5200 - \$ 5599	1,208	3.0	697	3.7	119	3.0	392	2.2	57.7	9.9	32.5
\$ 5600 - \$ 5999	794	2.0	423	2.3	79	2.0	292	1.7	53.3	9.9	36.8
\$ 6000 - \$ 6399	674	1.7	336	1.8	73	1.9	265	1.5	49.8	10.9	39.4
\$ 6400 - \$ 6799	488	1.2	268	1.4	78	2.0	143	0.8	54.9	15.9	29.2
\$ 6800 - \$ 7199	495	1.2	306	1.6	47	1.2	143	0.8	61.7	9.5	28.8
\$ 7200 - \$ 7599	252	0.6	125	0.7	79	2.0	47	0.3	49.9	31.4	18.7
\$ 7600 - \$ 7999	209	0.5	113	0.6	...	0.6	72	0.4	54.2	11.3	34.5
\$ 8000 - \$ 8399	532	1.3	261	1.4	47	1.2	224	1.3	49.1	8.9	42.1
\$ 8400 +	1,829	4.5	1,042	5.6	97	2.4	691	3.9	57.0	5.3	37.7
Not Stated	2,407	6.0	1,258	6.8	276	7.0	874	4.9	52.2	11.5	36.3

### *Size of Business*

Employed persons were asked, 'How many persons are employed at ..... place of work?' This close ended question had five applicable responses, ranging from 1 - 5 to 50 or more. The results, which indicate the size of businesses where they work, revealed that most of the employed persons (12,170 or 30.3%) worked in businesses with 1 - 5 employees and 10,217 persons or 25.4 percent worked in businesses with 50 or more employees (Tables 15a and 15b).

Further analysis by industry shows that majority of employed persons who work in the activities of households as employers industry work with 1 - 5 employees (97.7%). Additionally, those who worked in administrative and support services (41.1%); construction (39.3%); and, wholesale and retail trade (27.0%) were also more likely to have worked in businesses with 1 - 5 employees.

In contrast, persons who worked in accommodation (51.4%); professional, scientific and technical activities (46.8%); financial and insurance activities (45.4%); and, public administration (44.0%) industries were more likely to work in companies employing 50 or more persons.

**Table 15a: Employed Persons by Selected Industries and Number of Staff at Place of Work, Spring 2016**

Industry	Total	Total number of employees					DK/NS
		1 - 5	6 - 10	11 - 24	25 - 49	50+	
<b>Total</b>	<b>40,213</b>	<b>12,170</b>	<b>6,175</b>	<b>6,696</b>	<b>4,300</b>	<b>10,217</b>	<b>656</b>
Construction	4,184	1,645	926	784	287	492	49
Wholesale and retail trade; repair of motor vehicles and motorcycles	4,543	1,225	928	1,033	375	887	94
Accommodation and food services activities	4,895	606	974	1,026	949	1,316	...
of which: Accommodation	2,091	219	156	303	315	1,074	...
Information and communication	936	169	101	125	142	380	...
Financial and insurance activities	4,004	401	482	769	463	1,817	70
Professional, scientific and technical activities	3,213	485	498	515	187	1,504	...
Administrative and support service activities	2,117	870	275	320	165	464	...
Public administration and defence; compulsory social security	2,490	222	413	401	359	1,096	-
Education	1,917	257	273	418	423	527	...
Human health and social work activities	1,769	323	216	305	250	674	-
Activities of households as employers	3,957	3,865	-	-	-	-	92
Other	6,190	1,744	833	782	468	572	332

**Note:** Other represents industries not specifically mentioned e.g. Agriculture; Mining and Quarrying; Manufacturing; Electricity and Gas; Water Supply; Real Estate; Arts and Entertainment; and, Other Services

**Table 15b: Percent Employed Persons by Selected Industries and Number of Staff at Place of Work, Spring 2016**

Industry	Total	Total number of employees					DK/NS
		1 - 5	6 - 10	11 - 24	25 - 49	50+	
<b>Total</b>	<b>100.0</b>	<b>30.3</b>	<b>15.4</b>	<b>16.7</b>	<b>10.7</b>	<b>25.4</b>	<b>1.6</b>
Construction	100.0	39.3	22.1	18.7	6.9	11.8	1.2
Wholesale and retail trade; repair of motor vehicles and motorcycles	100.0	27.0	20.4	22.7	8.2	19.5	2.1
Accommodation and food services activities	100.0	12.4	19.9	21.0	19.4	26.9	0.5
of which: Accommodation	100.0	10.5	7.5	14.5	15.1	51.4	1.1
Information and communication	100.0	18.1	10.8	13.4	15.1	40.6	2.0
Financial and insurance activities	100.0	10.0	12.1	19.2	11.6	45.4	1.8
Professional, scientific and technical activities	100.0	15.1	15.5	16.0	5.8	46.8	0.7
Administrative and support service activities	100.0	41.1	13.0	15.1	7.8	21.9	1.1
Public administration and defence; compulsory social security	100.0	8.9	16.6	16.1	14.4	44.0	-
Education	100.0	13.4	14.2	21.8	22.1	27.5	1.0
Human health and social work activities	100.0	18.3	12.2	17.2	14.2	38.1	-
Activities of households as employers	100.0	97.7	-	-	-	-	2.3
Other	100.0	28.2	13.5	12.3	6.8	9.2	4.7

**Note:** Other represents industries not specifically mentioned e.g. Agriculture; Mining and Quarrying; Manufacturing; Electricity and Gas; Water Supply; Real Estate; Arts and Entertainment; and, Other Services

### 3.3.1 UNDEREMPLOYMENT

‘Underemployment’ is defined as ‘Involuntary part-time’ work, where workers who could (and would like to) be working for a full work-week can find only part-time work. The underemployed accounted for 1.9 percent of the employed in Spring 2016 (Table 16). Underemployment was 2.1 percent for males and 1.6 percent for females. Caymanians had a higher rate of underemployment (2.7%) than Permanent Residents WRW (2.6%) and Non-Caymanians (0.9%). Persons aged 65 and above have the highest underemployment rate (4.6%) and those who have only completed high school education (2.5%) (Table 16).

**Table 16: Underemployment Rate by Selected Characteristics, Spring 2016**

Selected Characteristics	Underemployed	Underemployment Rate**
	#	%
<b>Total</b>	<b>750</b>	<b>1.9</b>
<b>Sex</b>		
Male	429	2.1
Female	321	1.6
<b>Status*</b>		
Caymanian	497	2.7
PR WRW	103	2.6
Non-Caymanian	151	0.9
<b>Age*</b>		
15 - 24	89	4.0
25 - 34	183	2.0
35 - 44	48	0.4
45 - 54	246	2.4
55 - 64	117	2.7
65+	66	4.6
<b>Educational Attainment*</b>		
Primary and below	63	2.1
Middle	-	-
High	365	2.5
Post Secondary	238	2.3
College / University	84	0.7
Not Stated	-	-

\* Due to rounding, sub – totals may differ from the sum

\*\* Underemployment Rate =  $\frac{\text{Number of Underemployed}}{\text{Number of Employed}} \times 100$

### 3.4 UNEMPLOYED

Based on the ILO guidelines, a person of working age is deemed to be unemployed if he/she is without a job, but is currently available for work and has been seeking employment within the reference period. In Spring 2016 there were 1,612 unemployed persons, and the unemployment rate was 3.9 percent (Table 17 and 18). The unemployed were mainly persons who were either 25 - 34 years and older (36.9%), males (57.0%), or Caymanians (68.9%).

**Table 17: Unemployed Persons by Selected Characteristics, Spring 2016**

Selected Characteristics	Unemployed Persons	
	#	% Distribution
<b>Total</b>	<b>1,612</b>	<b>100</b>
<b>Sex</b>		
Male	919	57.0
Female	693	43.0
<b>Status</b>		
Caymanian	1,111	68.9
PR WRW	322	20.0
Non-Caymanian	179	11.1
<b>Age Group*</b>		
15 - 24	247	15.3
25 - 34	594	36.9
35 - 44	311	19.3
45 - 54	177	11.0
55 - 64	237	14.7
65+	47	2.9
<b>Educational Attainment</b>		
Primary and below	79	4.9
Middle	...	1.5
High	880	54.6
Post Secondary	294	18.2
College / University	335	20.8
Not Stated	-	-

*\* Due to rounding, sub – totals may differ from the sum*

**Table 18: Unemployment Rate by Selected Characteristics, Spring 2016**

Selected Characteristics	Unemployed	Unemployment Rate**
	#	%
<b>Total</b>	<b>1,612</b>	<b>3.9</b>
<b>Sex</b>		
Male	919	4.4
Female	693	3.3
<b>Status</b>		
Caymanian	1,111	5.6
PR WRW	322	7.5
Non-Caymanian	179	1.0
<b>Age*</b>		
15 - 24	247	9.9
25 - 34	594	6.0
35 - 44	311	2.4
45 - 54	177	1.7
55 - 64	237	5.1
65+	47	3.2
<b>Educational Attainment</b>		
Primary and below	79	7.9
Middle	...	1.3
High	880	5.7
Post Secondary	294	2.8
College / University	335	2.6
Not Stated	-	-

\* Due to rounding, sub – totals may differ from the sum

$$** \text{ Unemployment Rate} = \frac{\text{Number of Unemployed}}{\text{Labour Force}} \times 100$$

*Sex, age and status*

The unemployment rate for persons between 15 and 24 years (9.9%) remained the highest when compared to other age groups of the unemployed. Males experienced a higher unemployment rate (4.4%) than Females (3.3%). The unemployment rate among Permanent Residents WRW was 7.5 percent, which was higher than both Caymanians (5.6%) and Non-Caymanians (1.0%) (Table 18).

*Educational attainment and other information*

Approximately two in every five (39.0%) unemployed persons had post-secondary or higher level education. Among unemployed Caymanians, 29.2 percent of them had post-secondary education or higher compared to 86.9 percent and 46.4 percent of unemployed Non-Caymanians and Permanent Residents WRW respectively, (Appendix Table 5.6 and 5.7).

The majority (81.1%) of the unemployed stated they worked before, and 46.0 percent have been without work for more than twelve (12) months, (Appendix Tables 5.14 and 5.16). Unemployed persons mainly worked previously as service and sales workers (23.5%); craft and related trade workers (17.2%); and elementary occupations (14.9%), (Appendix Table 5.18 and 5.19).

When asked about their main means of job search, which was a multiple response question, unemployed persons' most popular responses were to ask friends (64.1%); contact an employer (53.7%); and, send résumés (53.0%). Unemployed persons also registered with the National Workforce Development Agency (NWDA) (40.3%) and to a lesser extent checked websites (29.6%). Caymanians (81.3%) were more likely than Permanent Residents WRW (18.7%) to have registered with the NWDA (Appendix Table 5.12 and 5.13).

The top five preferred occupations that the unemployed were looking for were craft and related trade (17.3%); service and sales (16.9%); clerical support (16.8%); technicians and associate professionals (14.1%); and, elementary occupations (12.8%) (Appendix Table 5.8 and 5.9).

The top five preferred industries where the unemployed looked for work were construction (20.7%); wholesale and retail trade (19.8%); accommodation and food services (16.0%); public administration and defence (14.1%); and financial and insurance activities (10.1%) (Appendix Table 5.10 and 5.11).

Over half (54.2%) of the unemployed persons received training for a specific occupation (Appendix Tables 5.24). The majority of those who received training (51.6%) did so before 2012.

Caymanians (82.8%) were more likely than Permanent Residents WRW (5.2%) and Non-Caymanians (12.0%) to have completed training before 2012 (Appendix Tables 5.29 and 5.30).

Among the unemployed, 70.4 percent relied mainly on parents or spouse/partners for financial support. A further 16.6 percent depended on savings and investments, and 4.3 percent relied on their other relatives and friends (Appendix Tables 5.22 and 5.23).

### 3.5 PERSONS NOT IN THE LABOUR FORCE

Those who were of working age (15 years and older) and not working, not available to work and did not seek work during the reference week were classified as not being in the labour force. A total of 8,122 persons were not in the labour force, the majority of who were females (56.0%), between 15 – 24 years (37.9%) and 65 years and older (26.7%), (Appendix Table 6.1 and 6.2). Persons who had high school or lower level education (68.4%) and college/university education (17.7%) also made up majority of those not in the labour force (Appendix Table 6.6). Additionally, Caymanian females, who numbered 3,380, were more likely to be classified as not in the labour force (Table 19).

**Table 19: Persons not in the Labour Force by Sex and Status, Spring 2016**

Selected Characteristics	Not in the Labour Force	
	#	% Distribution
<b>Total</b>	<b>8,122</b>	<b>100</b>
Male	3,572	44.0
Female	4,550	56.0
<b>Caymanian</b>	6,408	100
Caymanian Male	3,028	47.2
Caymanian Female	3,380	52.8
<b>Permanent Res.</b>	443	100
Permanent Res. Male	205	46.3
Permanent Res. Female	238	53.7
<b>Non-Caymanian</b>	1,271	100
Non-Caymanian Male	339	26.7
Non-Caymanian Female	932	73.3

**Table 20: Percent Persons Not in the Labour Force by Selected Characteristics and Main Reasons for Not Working, Spring 2016**

Selected Characteristics	Total	Home / family duties	Student / in training	Retired / Elderly	Temporary Illness / Injury	Infirmity / Disabled	Other
<b>Total</b>	<b>100.0</b>	<b>12.7</b>	<b>39.3</b>	<b>32.4</b>	<b>3.4</b>	<b>4.5</b>	<b>7.8</b>
<b>Sex</b>							
Male	100.0	2.4	46.9	33.3	2.4	5.3	9.8
Female	100.0	20.8	33.3	31.6	4.2	3.9	6.2
<b>Status</b>							
Caymanian	100.0	8.2	37.8	39.5	3.2	5.8	5.6
Permanent Res.	100.0	26.6	50.3	5.3	10.9	-	6.9
Non-Caymanian	100.0	30.6	42.9	5.6	1.9	-	19.1
<b>Age</b>							
15 - 24	100.0	0.8	92.6	-	-	0.8	5.9
25 - 34	100.0	30.3	37.9	-	4.5	11.0	16.4
35 - 44	100.0	59.2	10.3	3.6	6.3	-	20.6
45 - 54	100.0	44.6	5.3	19.7	14.0	11.8	4.7
55 - 64	100.0	12.2	1.9	52.9	10.3	12.1	10.5
65+	100.0	4.5	1.1	86.1	0.9	3.9	3.6

The main reasons given by those not in the labour force for not working were student/in training (39.3%), retired/elderly (32.4%) and home/family duties (12.7%), (Table 20). The main means of financial support for persons not in the labour force were parents (38.1%), spouse/partner (21.6%) and pensions (14.7%), (Appendix Table 6.19 and 6.20).

### 3.5.1 POTENTIAL LABOUR FORCE

Based on the ILO definition, the potential labour force consists of all persons of working age (15 years and older) who, during the reference week, were neither employed nor unemployed and were either classified as unavailable jobseekers or available potential jobseekers. *Unavailable jobseekers* are persons who carried out activities to 'seek employment', were not 'currently available' but would become available within a short subsequent period. *Available potential jobseekers* are persons who did not carry out activities to 'seek employment', but wanted employment and were 'currently available'.

**Table 21: Persons Not in the Labour Force by Selected Characteristics and Potential Labour Force, Spring 2016**

Selected Characteristics	Potential Labour Force					
	Total		Unavailable Jobseekers		Available Potential Jobseekers	
	#	%	#	%	#	%
<b>Total</b>	<b>601</b>	<b>100</b>	<b>68</b>	<b>100</b>	<b>533</b>	<b>100</b>
<b>Sex</b>						
Male	242	40.3	45	65.5	198	37.1
Female	359	59.7	...	34.5	335	62.9
<b>Status</b>						
Caymanian	482	80.2	45	65.5	437	82.1
Permanent Resident	-	-	-	-	-	-
Non-Caymanian	119	19.8	...	34.5	95	17.9
<b>Age</b>						
15 - 24	163	27.2	45	65.5	119	22.3
25 - 34	42	7.0	...	34.5	...	3.5
35 - 44	89	14.8	-	-	89	16.7
45 - 54	60	10.1	-	-	60	11.4
55 - 64	180	30.0	-	-	180	33.9
65+	66	10.9	-	-	66	12.3
<b>Educational Attainment</b>						
Primary and below	...	3.1	-	-	...	3.5
Middle	...	3.1	-	-	...	3.5
High	311	51.7	...	31.1	289	54.3
Post Secondary	66	10.9	-	-	66	12.3
College / University	188	31.2	47	68.9	141	26.4
Not Stated	-	-	-	-	-	-

Of the 8,122 persons who were not in the labour force, only 601 persons were either unavailable jobseekers (68) or available potential jobseekers (533). The potential labour force consisted mainly of females (59.7%), Caymanian (80.2%), 45 years and older (51.0%) and with high school level education (51.7%) (Table 21).

**Figure 4: Percent Distribution of Persons Available for Work But Did Not Seek Work by Main Reason for Not Looking for Work, Spring 2016**

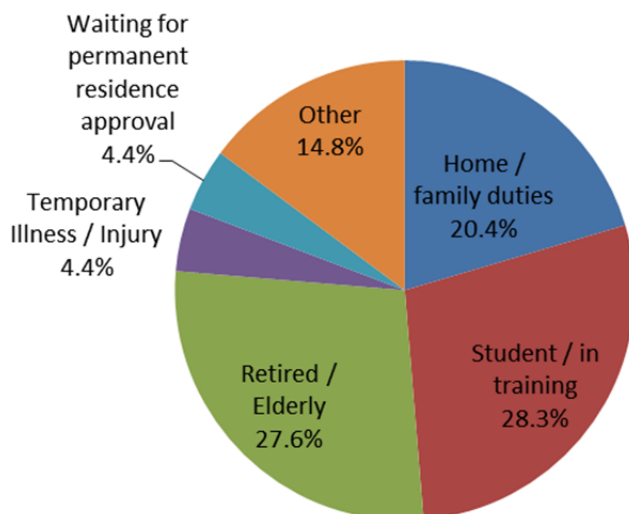

The main reasons given by available potential jobseekers for not looking for work were student/in training (28.3%), retired/elderly (27.6%) and home/family duties (20.4%) (see Figure 4).

## 4. OTHER FINDINGS

### 4.1 HOUSING CHARACTERISTICS

The majority of households (48.8%) rented their homes, while 47.9 percent owned their homes (Table 22).

**Table 22: Percent of Households by Selected Characteristics, Spring 2016**

<b>Total Households</b>	<b>26,569</b>
Owned Households	47.9
Rented Households	48.8
Households with Household Employees	18.2
Households with Landlines	32.4
Households with Cell Phones	97.8
Households with Internet Connectivity	74.2
Households with Computer	74.2
Households with Cable	62.6
Households with Air Condition	90.4
Households with Housing Insurance	50.8

Majority of the households had internet connectivity (74.2%), computer<sup>2</sup> (74.2%), cable/satellite television (62.6%), and air-condition (90.4%). About two in every three households (67.6%) had no land-line telephone, but almost all (97.8%) had at least one cell phone. Approximately, one in every four households (18.2%) had a household employee and 50.8 percent of households reported having housing insurance.

In Spring 2016, the mean monthly rent reported for accommodation furnished or unfurnished was CI\$906.31 and the mean rental value for owner occupied dwelling was CI\$2,065.93 (Appendix Table 8.7).

<sup>2</sup> Computer includes desktops, laptops, tablets and e-readers.

## APPENDIX TABLES

## SECTION 1: POPULATION

**Table 1.1: Mid-Year Population Estimates by District and Sex, Spring 2016**

District	Total		Male		Female		Sex Distribution	
	#	%	#	%	#	%	Male	Female
<b>Total</b>	<b>61,259</b>	<b>100</b>	<b>30,407</b>	<b>100</b>	<b>30,852</b>	<b>100</b>	<b>49.6</b>	<b>50.4</b>
George Town	31,078	50.7	15,750	51.8	15,328	49.7	50.7	49.3
West Bay	12,921	21.1	6,423	21.1	6,498	21.1	49.7	50.3
Bodden Town	12,679	20.7	5,914	19.4	6,764	21.9	46.6	53.4
North Side	1,481	2.4	877	2.9	605	2.0	59.2	40.8
East End	1,184	1.9	539	1.8	645	2.1	45.5	54.5
Sister Islands	1,915	3.1	904	3.0	1,012	3.3	47.2	52.8

**Table 1.2: Mid-Year Population Estimates by District and Status, Spring 2016**

District	Total		Caymanian		Permanent Res.		Non-Caymanian		Status Distribution		
	#	%	#	%	#	%	#	%	Caymanian	Permanent Resident	Non-Caymanian
<b>Total</b>	<b>61,259</b>	<b>100</b>	<b>34,617</b>	<b>100</b>	<b>4,773</b>	<b>100</b>	<b>21,869</b>	<b>100</b>	<b>56.5</b>	<b>7.8</b>	<b>35.7</b>
George Town	31,078	50.7	13,950	40.3	2,214	46.4	14,915	68.2	44.9	7.1	48.0
West Bay	12,921	21.1	8,473	24.5	1,116	23.4	3,332	15.2	65.6	8.6	25.8
Bodden Town	12,679	20.7	9,045	26.1	1,315	27.6	2,319	10.6	71.3	10.4	18.3
North Side	1,481	2.4	1,167	3.4	52	1.1	262	1.2	78.8	3.5	17.7
East End	1,184	1.9	846	2.4	52	1.1	286	1.3	71.5	4.4	24.2
Sister Islands	1,915	3.1	1,136	3.3	23	0.5	756	3.5	59.3	1.2	39.5

**Table 1.3: Mid-Year Population Estimates by Status and Sex, Spring 2016**

Status	Total		Male		Female		Sex Distribution	
	#	%	#	%	#	%	Male	Female
<b>Total</b>	<b>61,259</b>	<b>100</b>	<b>30,407</b>	<b>100</b>	<b>30,852</b>	<b>100</b>	<b>49.6</b>	<b>50.4</b>
Caymanian	34,617	56.5	16,742	55.1	17,875	57.9	48.4	51.6
Permanent Res.	4,773	7.8	2,418	8.0	2,355	7.6	50.7	49.3
Non-Caymanian	21,869	35.7	11,247	37.0	10,622	34.4	51.4	48.6

**Table 1.4: Mid-Year Population Estimates by Age Groups and Sex, Spring 2016**

Age Group	Total		Male		Female		Sex Distribution	
	#	%	#	%	#	%	Male	Female
<b>Total</b>	<b>61,259</b>	<b>100</b>	<b>30,407</b>	<b>100</b>	<b>30,852</b>	<b>100</b>	<b>49.6</b>	<b>50.4</b>
0 - 14	11,312	18.5	5,914	19.5	5,398	17.5	52.3	47.7
15 - 24	5,557	9.1	2,889	9.5	2,667	8.6	52.0	48.0
25 - 34	10,494	17.1	5,172	17.0	5,322	17.2	49.3	50.7
35 - 44	13,421	21.9	6,715	22.1	6,706	21.7	50.0	50.0
45 - 54	10,989	17.9	5,112	16.8	5,876	19.0	46.5	53.5
55 - 64	5,847	9.5	2,761	9.1	3,086	10.0	47.2	52.8
65+	3,639	5.9	1,842	6.1	1,797	5.8	50.6	49.4

**Table 1.5: Mid-Year Population Estimates by Age Groups and Status, Spring 2016**

Age Group	Total		Caymanian		Permanent Res.		Non-Caymanian		Status Distribution		
	#	%	#	%	#	%	#	%	Caymanian	Permanent Resident	Non-Caymanian
<b>Total</b>	<b>61,259</b>	<b>100</b>	<b>34,617</b>	<b>100</b>	<b>4,773</b>	<b>100</b>	<b>21,869</b>	<b>100</b>	<b>56.5</b>	<b>7.8</b>	<b>35.7</b>
0 - 14	11,312	18.5	8,514	24.6	-	-	2,798	12.8	75.3	-	24.7
15 - 24	5,557	9.1	4,074	11.8	230	4.8	1,252	5.7	73.3	4.1	22.5
25 - 34	10,494	17.1	4,027	11.6	1,083	22.7	5,384	24.6	38.4	10.3	51.3
35 - 44	13,421	21.9	5,229	15.1	1,558	32.7	6,633	30.3	39.0	11.6	49.4
45 - 54	10,989	17.9	5,239	15.1	1,298	27.2	4,452	20.4	47.7	11.8	40.5
55 - 64	5,847	9.5	4,094	11.8	531	11.1	1,222	5.6	70.0	9.1	20.9
65+	3,639	5.9	3,440	9.9	72	1.5	127	0.6	94.5	2.0	3.5

**Table 1.6: Mid-Year Population Estimates by Country of Birth and Sex, Spring 2016**

Countries	Total		Male		Female		Sex Distribution	
	#	%	#	%	#	%	Male	Female
<b>Total</b>	<b>61,259</b>	<b>100</b>	<b>30,407</b>	<b>100</b>	<b>30,852</b>	<b>100</b>	<b>49.6</b>	<b>50.4</b>
Cayman Islands	22,676	37.0	11,213	36.9	11,463	37.2	49.4	50.6
Jamaica	15,143	24.7	7,425	24.4	7,718	25.0	49.0	51.0
USA	3,125	5.1	1,541	5.1	1,584	5.1	49.3	50.7
UK	2,587	4.2	1,387	4.6	1,200	3.9	53.6	46.4
Philippines	3,532	5.8	1,747	5.7	1,784	5.8	49.5	50.5
Honduras	2,483	4.1	1,080	3.6	1,403	4.5	43.5	56.5
Canada	2,014	3.3	798	2.6	1,216	3.9	39.6	60.4
Cuba	1,088	1.8	445	1.5	643	2.1	40.9	59.1
Other Caribbean	1,966	3.2	1,231	4.0	734	2.4	62.6	37.4
Rest of the world	6,647	10.9	3,541	11.6	3,106	10.1	53.3	46.7
DK/NS	-	-	-	-	-	-	-	-

**Table 1.7: Mid-Year Population Estimates by Country of Birth and Status, Spring 2016**

Countries	Total		Caymanian		Permanent Res.		Non-Caymanian		Status Distribution		
	#	%	#	%	#	%	#	%	Caymanian	Permanent Resident	Non-Caymanian
<b>Total</b>	<b>61,259</b>	<b>100</b>	<b>34,617</b>	<b>100</b>	<b>4,773</b>	<b>100</b>	<b>21,869</b>	<b>100</b>	<b>56.5</b>	<b>7.8</b>	<b>35.7</b>
Cayman Islands	22,676	37.0	21,364	61.7	72	1.5	1,240	5.7	94.2	0.3	5.5
Jamaica	15,143	24.7	5,482	15.8	1,839	38.5	7,822	35.8	36.2	12.1	51.7
USA	3,125	5.1	1,506	4.3	267	5.6	1,353	6.2	48.2	8.5	43.3
UK	2,587	4.2	1,111	3.2	391	8.2	1,084	5.0	42.9	15.1	41.9
Philippines	3,532	5.8	425	1.2	173	3.6	2,934	13.4	12.0	4.9	83.1
Honduras	2,483	4.1	1,390	4.0	370	7.7	723	3.3	56.0	14.9	29.1
Canada	2,014	3.3	585	1.7	330	6.9	1,099	5.0	29.0	16.4	54.6
Cuba	1,088	1.8	693	2.0	316	6.6	79	0.4	63.7	29.0	7.3
Other Caribbean	1,966	3.2	579	1.7	362	7.6	1,025	4.7	29.5	18.4	52.1
Rest of the world	6,647	10.9	1,483	4.3	654	13.7	4,510	20.6	22.3	9.8	67.9
DK/NS	-	-	-	-	-	-	-	-	-	-	-

**Table 1.8: Mid-Year Population Estimates by Year of Arrival and Sex, Spring 2016**

Year of Arrival	Total		Male		Female		Sex Distribution	
	#	%	#	%	#	%	Male	Female
<b>Total</b>	<b>38,583</b>	<b>100</b>	<b>19,195</b>	<b>100</b>	<b>19,389</b>	<b>100</b>	<b>49.7</b>	<b>50.3</b>
Before 1980	2,602	6.7	1,243	6.5	1,359	7.0	47.8	52.2
Between 1980 and 1989	2,388	6.2	943	4.9	1,445	7.5	39.5	60.5
Between 1990 and 1999	5,512	14.3	2,445	12.7	3,068	15.8	44.3	55.7
Between 2000 and 2009	9,789	25.4	5,121	26.7	4,668	24.1	52.3	47.7
Between 2010 and 2016	17,876	46.3	9,144	47.6	8,733	45.0	51.2	48.8
DK/NS	416	1.1	300	1.6	117	0.6	72.0	28.0

**Table 1.9: Mid-Year Population Estimates by Year of Arrival and Status, Spring 2016**

Year of Arrival	Total		Caymanian		Permanent Res.		Non-Caymanian		Status Distribution		
	#	%	#	%	#	%	#	%	Caymanian	Permanent Resident	Non-Caymanian
<b>Total</b>	<b>38,583</b>	<b>100</b>	<b>13,253</b>	<b>100</b>	<b>4,701</b>	<b>100</b>	<b>20,629</b>	<b>100</b>	<b>34.4</b>	<b>12.2</b>	<b>53.5</b>
Before 1980	2,602	6.7	2,524	19.0	78	1.7	-	-	97.0	3.0	-
Between 1980 and 1989	2,388	6.2	2,152	16.2	181	3.9	54	0.3	90.1	7.6	2.3
Between 1990 and 1999	5,512	14.3	4,394	33.2	890	18.9	228	1.1	79.7	16.1	4.1
Between 2000 and 2009	9,789	25.4	3,056	23.1	2,304	49.0	4,428	21.5	31.2	23.5	45.2
Between 2010 and 2016	17,876	46.3	906	6.8	1,131	24.1	15,840	76.8	5.1	6.3	88.6
DK/NS	416	1.1	221	1.7	117	2.5	79	0.4	53.0	28.0	19.0

**Table 1.10: Working Age Population by Selected Characteristics and Sex, Spring 2016**

Selected Characteristics	Total		Male		Female	
	#	%	#	%	#	%
<b>Total</b>	<b>49,947</b>	<b>100</b>	<b>24,493</b>	<b>100</b>	<b>25,454</b>	<b>100</b>
<b>Status</b>						
Caymanian	26,103	52.3	12,290	50.2	13,813	54.3
Permanent Res.	4,773	9.6	2,418	9.9	2,355	9.3
Non-Caymanian	19,071	38.2	9,785	39.9	9,286	36.5
<b>Age</b>						
15 - 24	5,557	11.1	2,889	11.8	2,667	10.5
25 - 34	10,494	21.0	5,172	21.1	5,322	20.9
35 - 44	13,421	26.9	6,715	27.4	6,706	26.3
45 - 54	10,989	22.0	5,112	20.9	5,876	23.1
55 - 64	5,847	11.7	2,761	11.3	3,086	12.1
65+	3,639	7.3	1,842	7.5	1,797	7.1
<b>Educational Attainment</b>						
Primary and below	2,233	4.5	1,112	4.5	1,121	4.4
Middle	2,428	4.9	1,130	4.6	1,298	5.1
High	19,031	38.1	9,513	38.8	9,518	37.4
Post Secondary	11,724	23.5	6,327	25.8	5,397	21.2
College / University	14,323	28.7	6,345	25.9	7,979	31.3
Not Stated	208	0.42	66	0.27	142	0.56

**Table 1.11: Working Age Population by Selected Characteristics and Status, Spring 2016**

Selected Characteristics	Total		Caymanian		Permanent Res.		Non-Caymanian	
	#	%	#	%	#	%	#	%
<b>Total</b>	<b>49,947</b>	<b>100</b>	<b>26,103</b>	<b>100</b>	<b>4,773</b>	<b>100</b>	<b>19,071</b>	<b>100</b>
<b>Sex</b>								
Male	24,493	49.0	12,290	47.1	2,418	50.7	9,785	51.3
Female	25,454	51.0	13,813	52.9	2,355	49.3	9,286	48.7
<b>Age</b>								
15 - 24	5,557	11.1	4,074	15.6	230	4.8	1,252	6.6
25 - 34	10,494	21.0	4,027	15.4	1,083	22.7	5,384	28.2
35 - 44	13,421	26.9	5,229	20.0	1,558	32.7	6,633	34.8
45 - 54	10,989	22.0	5,239	20.1	1,298	27.2	4,452	23.3
55 - 64	5,847	11.7	4,094	15.7	531	11.1	1,222	6.4
65+	3,639	7.3	3,440	13.2	72	1.5	127	0.7
<b>Educational Attainment</b>								
Primary and below	2,233	4.5	1,788	6.8	120	2.5	325	1.7
Middle	2,428	4.9	1,090	4.2	143	3.0	1,195	6.3
High	19,031	38.1	11,162	42.8	1,507	31.6	6,362	33.4
Post Secondary	11,724	23.5	5,371	20.6	1,536	32.2	4,817	25.3
College / University	14,323	28.7	6,626	25.4	1,443	30.2	6,254	32.8
Not Stated	208	0.4	66	0.3	...	0.5	117	0.6

## SECTION 2: LABOUR FORCE

**Table 2.1: Persons in Labour Force by Selected Characteristics and Sex, Spring 2016**

Selected Characteristics	Total		Male		Female	
	#	%	#	%	#	%
<b>Total</b>	<b>41,825</b>	<b>100</b>	<b>20,921</b>	<b>100</b>	<b>20,904</b>	<b>100</b>
<b>Status</b>						
Caymanian	19,695	47.1	9,262	44.3	10,433	49.9
PR WRW	4,276	10.2	2,159	10.3	2,117	10.1
Non-Caymanian	17,854	42.7	9,500	45.4	8,354	40.0
<b>Age</b>						
15 - 24	2,482	5.9	1,238	5.9	1,243	5.9
25 - 34	9,965	23.8	5,023	24.0	4,942	23.6
35 - 44	12,759	30.5	6,558	31.3	6,201	29.7
45 - 54	10,518	25.1	4,962	23.7	5,556	26.6
55 - 64	4,634	11.1	2,254	10.8	2,380	11.4
65+	1,468	3.5	887	4.2	581	2.8
<b>Educational Attainment</b>						
Primary and below	997	2.4	543	2.6	454	2.2
Middle	1,810	4.3	755	3.6	1,055	5.0
High	15,328	36.6	7,847	37.5	7,482	35.8
Post Secondary	10,647	25.5	5,822	27.8	4,825	23.1
College / University	12,882	30.8	5,913	28.3	6,969	33.3
Not Stated	161	0.4	42	0.2	119	0.6

**Table 2.2: Persons in Labour Force by Selected Characteristics and Status, Spring 2016**

Selected Characteristics	Total		Caymanian		PR WRW		Non-Caymanian	
	#	%	#	%	#	%	#	%
<b>Total</b>	<b>41,825</b>	<b>100</b>	<b>19,695</b>	<b>100</b>	<b>4,276</b>	<b>100</b>	<b>17,854</b>	<b>100</b>
<b>Sex</b>								
Male	20,921	50.0	9,262	47.0	2,159	50.5	9,500	53.2
Female	20,904	50.0	10,433	53.0	2,117	49.5	8,354	46.8
<b>Age</b>								
15 - 24	2,482	5.9	1,671	8.5	103	2.4	708	4.0
25 - 34	9,965	23.8	3,765	19.1	927	21.7	5,273	29.5
35 - 44	12,759	30.5	4,979	25.3	1,511	35.3	6,269	35.1
45 - 54	10,518	25.1	4,910	24.9	1,275	29.8	4,333	24.3
55 - 64	4,634	11.1	3,024	15.4	412	9.6	1,197	6.7
65+	1,468	3.5	1,347	6.8	48	1.1	73	0.4
<b>Educational Attainment</b>								
Primary and below	997	2.4	552	2.8	120	2.8	325	1.8
Middle	1,810	4.3	575	2.9	143	3.3	1,092	6.1
High	15,328	36.6	8,042	40.8	1,324	31.0	5,962	33.4
Post Secondary	10,647	25.5	4,530	23.0	1,418	33.2	4,699	26.3
College / University	12,882	30.8	5,977	30.3	1,247	29.2	5,658	31.7
Not Stated	161	0.4	...	0.1	...	0.6	117	0.7

**Table 2.3: Labour Force by Economic Activity and Sex, Spring 2016**

Economic Activity	Total		Male		Female		Sex Distribution	
	#	%	#	%	#	%	Male	Female
<b>Total</b>	<b>41,825</b>	<b>100</b>	<b>20,921</b>	<b>100</b>	<b>20,904</b>	<b>100</b>	<b>50.0</b>	<b>50.0</b>
Employed	40,213	96.1	20,002	95.6	20,211	96.7	49.7	50.3
Unemployed	1,612	3.9	919	4.4	693	3.3	57.0	43.0

**Table 2.4: Labour Force by Economic Activity and Status, Spring 2016**

Economic Activity	Total		Caymanian		PR WRW		Non-Caymanian		Status Distribution		
	#	%	#	%	#	%	#	%	Caymanian	PR WRW	Non-Caymanian
<b>Total</b>	<b>41,825</b>	<b>100</b>	<b>19,695</b>	<b>100</b>	<b>4,276</b>	<b>100</b>	<b>17,854</b>	<b>100</b>	<b>47.1</b>	<b>10.2</b>	<b>42.7</b>
Employed	40,213	96.1	18,584	94.4	3,954	92.5	17,675	99.0	46.2	9.8	44.0
Unemployed	1,612	3.9	1,111	5.6	322	7.5	179	1.0	68.9	20.0	11.1

**Table 2.5: Labour Force by Status and Sex, Spring 2016**

Status	Total		Male		Female		Sex Distribution	
	#	%	#	%	#	%	Male	Female
<b>Total</b>	<b>41,825</b>	<b>100</b>	<b>20,921</b>	<b>100</b>	<b>20,904</b>	<b>100</b>	<b>50.0</b>	<b>50.0</b>
Caymanian	19,695	47.1	9,262	44.3	10,433	49.9	47.0	53.0
PR WRW	4,276	10.2	2,159	10.3	2,117	10.1	50.5	49.5
Non-Caymanian	17,854	42.7	9,500	45.4	8,354	40.0	53.2	46.8

**Table 2.6: Labour Force by Age Group and Sex, Spring 2016**

Age Group	Total		Male		Female		Sex Distribution	
	#	%	#	%	#	%	Male	Female
<b>Total</b>	<b>41,825</b>	<b>100</b>	<b>20,921</b>	<b>100</b>	<b>20,904</b>	<b>100</b>	<b>50.0</b>	<b>50.0</b>
15 - 24	2,482	5.9	1,238	5.9	1,243	5.9	49.9	50.1
25 - 34	9,965	23.8	5,023	24.0	4,942	23.6	50.4	49.6
35 - 44	12,759	30.5	6,558	31.3	6,201	29.7	51.4	48.6
45 - 54	10,518	25.1	4,962	23.7	5,556	26.6	47.2	52.8
55 - 64	4,634	11.1	2,254	10.8	2,380	11.4	48.6	51.4
65+	1,468	3.5	887	4.2	581	2.8	60.4	39.6

**Table 2.7: Labour Force by Age Group and Status, Spring 2016**

Age Group	Total		Caymanian		PR WRW		Non-Caymanian		Status Distribution		
	#	%	#	%	#	%	#	%	Caymanian	PR WRW	Non-Caymanian
<b>Total</b>	<b>41,825</b>	<b>100</b>	<b>19,695</b>	<b>100</b>	<b>4,276</b>	<b>100</b>	<b>17,854</b>	<b>100</b>	<b>47.1</b>	<b>10.2</b>	<b>42.7</b>
15 - 24	2,482	5.9	1,671	8.5	103	2.4	708	4.0	67.3	4.1	28.5
25 - 34	9,965	23.8	3,765	19.1	927	21.7	5,273	29.5	37.8	9.3	52.9
35 - 44	12,759	30.5	4,979	25.3	1,511	35.3	6,269	35.1	39.0	11.8	49.1
45 - 54	10,518	25.1	4,910	24.9	1,275	29.8	4,333	24.3	46.7	12.1	41.2
55 - 64	4,634	11.1	3,024	15.4	412	9.6	1,197	6.7	65.3	8.9	25.8
65+	1,468	3.5	1,347	6.8	48	1.1	73	0.4	91.7	3.3	5.0

**Table 2.8: Persons in Labour Force by Educational Attainment and Sex, Spring 2016**

Educational Attainment	Total		Male		Female		Sex Distribution	
	#	%	#	%	#	%	Male	Female
<b>Total</b>	<b>41,825</b>	<b>100</b>	<b>20,921</b>	<b>100</b>	<b>20,904</b>	<b>100</b>	<b>50.0</b>	<b>50.0</b>
Primary and below	997	2.4	543	2.6	454	2.2	54.5	45.5
Middle	1,810	4.3	755	3.6	1,055	5.0	41.7	58.3
High	15,328	36.6	7,847	37.5	7,482	35.8	51.2	48.8
Post Secondary	10,647	25.5	5,822	27.8	4,825	23.1	54.7	45.3
College / University	12,882	30.8	5,913	28.3	6,969	33.3	45.9	54.1
Not Stated	161	0.4	42	0.2	119	0.6	26.2	73.8

**Table 2.9: Persons in Labour Force by Educational Attainment and Status, Spring 2016**

Educational Attainment	Total		Caymanian		PR WRW		Non-Caymanian		Status Distribution		
	#	%	#	%	#	%	#	%	Caymanian	PR WRW	Non-Caymanian
<b>Total</b>	<b>41,825</b>	<b>100</b>	<b>19,695</b>	<b>100</b>	<b>4,276</b>	<b>100</b>	<b>17,854</b>	<b>100</b>	<b>47.1</b>	<b>10.2</b>	<b>42.7</b>
Primary and below	997	2.4	552	2.8	120	2.8	325	1.8	55.4	12.0	32.6
Middle	1,810	4.3	575	2.9	143	3.3	1,092	6.1	31.8	7.9	60.3
High	15,328	36.6	8,042	40.8	1,324	31.0	5,962	33.4	52.5	8.6	38.9
Post Secondary	10,647	25.5	4,530	23.0	1,418	33.2	4,699	26.3	42.5	13.3	44.1
College / University	12,882	30.8	5,977	30.3	1,247	29.2	5,658	31.7	46.4	9.7	43.9
Not Stated	161	0.4	...	0.1	...	0.6	117	0.7	11.5	15.4	73.1

**Table 2.10: Persons in Labour Force by Selected Characteristics, with and without Occupation Training, Spring 2016**

Selected Characteristics	Total	With Training	Without Training	Not Stated	Percent Distribution	
					With Training	Without Training
<b>Total</b>	<b>41,825</b>	<b>29,286</b>	<b>12,398</b>	<b>141</b>	<b>70.0</b>	<b>29.6</b>
Male	20,921	15,310	5,540	71	73.2	26.5
Female	20,904	13,975	6,858	71	66.9	32.8
Caymanian	19,695	13,371	6,253	71	67.9	31.8
PR WRW	4,276	2,797	1,479	-	65.4	34.6
Non-Caymanian	17,854	13,117	4,666	71	73.5	26.1

**Table 2.11: Persons in Labour Force who Received Training, by Occupation Last Trained and Sex, Spring 2016**

Occupation	Total		Male		Female		Sex Distribution	
	#	%	#	%	#	%	Male	Female
<b>Total</b>	<b>29,286</b>	<b>100</b>	<b>15,310</b>	<b>100</b>	<b>13,975</b>	<b>100</b>	<b>52.3</b>	<b>47.7</b>
Managers	1,843	6.3	1,092	7.1	751	5.4	59.3	40.7
Professionals	6,893	23.5	2,924	19.1	3,969	28.4	42.4	57.6
Technicians and Associate Professionals	5,855	20.0	2,743	17.9	3,112	22.3	46.8	53.2
Clerical Support Workers	2,342	8.0	612	4.0	1,730	12.4	26.1	73.9
Service and Sales Workers	5,757	19.7	2,514	16.4	3,243	23.2	43.7	56.3
Skilled agricultural, forestry and fishery workers	120	0.4	120	0.8	-	-	100.0	-
Craft and related trades workers	4,822	16.5	4,367	28.5	455	3.3	90.6	9.4
Plant and machine operators, and assemblers	405	1.4	405	2.6	-	-	100.0	-
Elementary occupations	1,108	3.8	488	3.2	621	4.4	44.0	56.0
Armed forces occupations	...	0.1	...	0.2	-	-	100.0	-
Not Stated	119	0.4	...	0.2	95	0.7	19.8	80.2

**Table 2.12: Persons in Labour Force who Received Training, by Occupation Last Trained and Status, Spring 2016**

Occupation	Total		Caymanian		PR WRW		Non-Caymanian		Status Distribution		
	#	%	#	%	#	%	#	%	Caymanian	PR WRW	Non-Caymanian
<b>Total</b>	<b>29,286</b>	<b>100</b>	<b>13,371</b>	<b>100</b>	<b>2,797</b>	<b>100</b>	<b>13,117</b>	<b>100</b>	<b>45.7</b>	<b>9.6</b>	<b>44.8</b>
Managers	1,843	6.3	1,171	8.8	143	5.1	529	4.0	63.6	7.7	28.7
Professionals	6,893	23.5	3,160	23.6	647	23.1	3,085	23.5	45.9	9.4	44.8
Technicians and Associate Professionals	5,855	20.0	3,040	22.7	532	19.0	2,283	17.4	51.9	9.1	39.0
Clerical Support Workers	2,342	8.0	1,613	12.1	190	6.8	539	4.1	68.9	8.1	23.0
Service and Sales Workers	5,757	19.7	2,139	16.0	534	19.1	3,084	23.5	37.2	9.3	53.6
Skilled agricultural, forestry and fishery workers	120	0.4	-	-	25	0.9	95	0.7	-	20.6	79.4
Craft and related trades workers	4,822	16.5	1,683	12.6	608	21.7	2,531	19.3	34.9	12.6	52.5
Plant and machine operators, and assemblers	405	1.4	287	2.1	...	0.8	94	0.7	70.9	5.8	23.3
Elementary occupations	1,108	3.8	255	1.9	73	2.6	780	5.9	23.0	6.6	70.4
Armed forces occupations	24	0.1	-	-	-	-	...	0.2	-	-	100.0
Not Stated	119	0.4	...	0.2	...	0.8	72	0.5	19.8	19.8	60.4

**Table 2.13: Persons in Labour Force who Received Training by Location of Training and Sex, Spring 2016**

Institution	Total		Male		Female		Sex Distribution	
	#	%	#	%	#	%	Male	Female
<b>Total</b>	<b>29,286</b>	<b>100</b>	<b>15,310</b>	<b>100</b>	<b>13,975</b>	<b>100</b>	<b>52.3</b>	<b>47.7</b>
Local Institution	3,986	13.6	1,559	10.2	2,427	17.4	48.4	51.6
Foreign Institution/Organization	16,305	55.7	8,854	57.8	7,451	53.3	49.9	50.1
Correspondence (not online)	138	0.5	24	0.2	114	0.8	53.4	46.6
Online (local and foreign)	696	2.4	296	1.9	400	2.9	35.3	64.7
On the job	7,881	26.9	4,411	28.8	3,470	24.8	58.3	41.7
Apprentice/Job Internship	143	0.5	96	0.6	47	0.3	50.0	50.0
Other	66	0.2	...	0.2	42	0.3	24.8	75.2
DK/NS	71	0.2	47	0.3	...	0.2	49.0	51.0

**Table 2.14: Persons in Labour Force who Received Training by Location of Training and Status, Spring 2016**

Institution	Total		Caymanian		PR WRW		Non-Caymanian		Status Distribution		
	#	%	#	%	#	%	#	%	Caymanian	PR WRW	Non-Caymanian
<b>Total</b>	<b>29,286</b>	<b>100</b>	<b>13,371</b>	<b>100</b>	<b>2,797</b>	<b>100</b>	<b>13,117</b>	<b>100</b>	<b>45.7</b>	<b>9.6</b>	<b>44.8</b>
Local Institution	3,986	13.6	2,980	22.3	346	12.4	659	5.0	74.8	8.7	16.5
Foreign Institution/Organization	16,305	55.7	5,430	40.6	1,801	64.4	9,073	69.2	33.3	11.0	55.6
Correspondence (not online)	138	0.5	90	0.7	...	0.8	...	0.2	65.0	17.1	18.0
Online (local and foreign)	696	2.4	407	3.0	47	1.7	242	1.8	58.5	6.8	34.8
On the job	7,881	26.9	4,333	32.4	549	19.6	3,000	22.9	55.0	7.0	38.1
Apprentice/Job Internship	143	0.5	66	0.5	31	1.1	47	0.4	45.8	21.4	32.9
Other	66	0.2	66	0.5	-	-	-	-	100.0	-	-
DK/NS	71	0.2	-	-	-	-	71	0.5	-	-	100.0

**Table 2.15: Persons in Labour Force who Received Training by Date Completed and Sex, Spring 2016**

Institution	Total		Caymanian		PR WRW		Non-Caymanian		Status Distribution		
	#	%	#	%	#	%	#	%	Caymanian	PR WRW	Non-Caymanian
<b>Total</b>	<b>29,286</b>	<b>100</b>	<b>13,371</b>	<b>100</b>	<b>2,797</b>	<b>100</b>	<b>13,117</b>	<b>100</b>	<b>45.7</b>	<b>9.6</b>	<b>44.8</b>
Ongoing	2,525	8.6	1,459	10.9	227	8.1	839	6.4	57.8	9.0	33.2
This Year	983	3.4	534	4.0	95	3.4	353	2.7	54.3	9.7	36.0
2015	1,334	4.6	619	4.6	71	2.5	644	4.9	46.4	5.3	48.3
2014	1,146	3.9	528	4.0	119	4.3	499	3.8	46.1	10.4	43.5
2013	951	3.2	490	3.7	54	1.9	407	3.1	51.5	5.7	42.8
2012	2,012	6.9	765	5.7	336	12.0	910	6.9	38.0	16.7	45.3
Before 2012	20,010	68.3	8,890	66.5	1,871	66.9	9,249	70.5	44.4	9.4	46.2
Did not complete	163	0.6	...	0.2	...	0.8	118	0.9	13.1	14.5	72.4
DK/NS	163	0.6	66	0.5	-	-	98	0.7	40.1	-	59.9

**Table 2.16: Persons in Labour Force by Educational Attainment and Status, Spring 2016**

Institution	Total		Caymanian		PR WRW		Non-Caymanian		Status Distribution		
	#	%	#	%	#	%	#	%	Caymanian	PR WRW	Non-Caymanian
<b>Total</b>	<b>29,286</b>	<b>100</b>	<b>13,371</b>	<b>100</b>	<b>2,797</b>	<b>100</b>	<b>13,117</b>	<b>100</b>	<b>45.7</b>	<b>9.6</b>	<b>44.8</b>
Ongoing	2,525	8.6	1,459	10.9	227	8.1	839	6.4	57.8	9.0	33.2
This Year	983	3.4	534	4.0	95	3.4	353	2.7	54.3	9.7	36.0
2015	1,334	4.6	619	4.6	71	2.5	644	4.9	46.4	5.3	48.3
2014	1,146	3.9	528	4.0	119	4.3	499	3.8	46.1	10.4	43.5
2013	951	3.2	490	3.7	54	1.9	407	3.1	51.5	5.7	42.8
2012	2,012	6.9	765	5.7	336	12.0	910	6.9	38.0	16.7	45.3
Before 2012	20,010	68.3	8,890	66.5	1,871	66.9	9,249	70.5	44.4	9.4	46.2
Did not complete	163	0.6	...	0.2	...	0.8	118	0.9	13.1	14.5	72.4
DK/NS	163	0.6	66	0.5	-	-	98	0.7	40.1	-	59.9

**Table 2.17: Persons Usually in Labour Force by Selected Characteristics and Sex, Spring 2016**

Selected Characteristics	Total		Male		Female	
	#	%	#	%	#	%
<b>Total</b>	<b>40,488</b>	<b>100</b>	<b>20,172</b>	<b>100</b>	<b>20,316</b>	<b>100</b>
<b>Status</b>						
Caymanian	19,383	47.9	9,086	45.0	10,297	50.7
PR WRW	4,304	10.6	2,213	11.0	2,091	10.3
Non-Caymanian	16,801	41.5	8,873	44.0	7,928	39.0
<b>Age</b>						
15 - 24	2,297	5.7	1,183	5.9	1,114	5.5
25 - 34	9,428	23.3	4,700	23.3	4,728	23.3
35 - 44	12,445	30.7	6,366	31.6	6,079	29.9
45 - 54	10,209	25.2	4,842	24.0	5,366	26.4
55 - 64	4,595	11.3	2,217	11.0	2,378	11.7
65+	1,514	3.7	863	4.3	651	3.2
<b>Educational Attainment</b>						
Primary and below	948	2.3	520	2.6	428	2.1
Middle	1,830	4.5	750	3.7	1,081	5.3
High	14,693	36.3	7,474	37.1	7,219	35.5
Post Secondary	10,328	25.5	5,685	28.2	4,643	22.9
College / University	12,576	31.1	5,725	28.4	6,850	33.7
Other	-	-	-	-	-	-
Not Stated	114	0.3	...	0.1	95	0.5

**Note:** Persons who are usually in Labour Force refers to those who are either employed or unemployed for at least 26 weeks between April 10, 2015 to April 9, 2016

**Table 2.18: Persons Usually in Labour Force by Selected Characteristics and Status, Spring 2016**

Selected Characteristics	Total		Caymanian		PR WRW		Non-Caymanian	
	#	%	#	%	#	%	#	%
<b>Total</b>	<b>40,488</b>	<b>100</b>	<b>19,383</b>	<b>100</b>	<b>4,304</b>	<b>100</b>	<b>16,801</b>	<b>100</b>
<b>Sex</b>								
Male	20,172	49.8	9,086	46.9	2,213	51.4	8,873	52.8
Female	20,316	50.2	10,297	53.1	2,091	48.6	7,928	47.2
<b>Age</b>								
15 - 24	2,297	5.7	1,586	8.2	133	3.1	578	3.4
25 - 34	9,428	23.3	3,680	19.0	924	21.5	4,823	28.7
35 - 44	12,445	30.7	4,897	25.3	1,511	35.1	6,037	35.9
45 - 54	10,209	25.2	4,842	25.0	1,275	29.6	4,092	24.4
55 - 64	4,595	11.3	3,016	15.6	412	9.6	1,167	6.9
65+	1,514	3.7	1,362	7.0	48	1.1	104	0.6
<b>Educational Attainment</b>								
Primary and below	948	2.3	550	2.8	120	2.8	278	1.7
Middle	1,830	4.5	588	3.0	143	3.3	1,099	6.5
High	14,693	36.3	7,846	40.5	1,352	31.4	5,494	32.7
Post Secondary	10,328	25.5	4,490	23.2	1,418	32.9	4,420	26.3
College / University	12,576	31.1	5,890	30.4	1,247	29.0	5,439	32.4
Not Stated	114	0.3	...	0.1	...	0.6	70	0.4

**Note:** Persons who are usually in Labour Force refers to those who are either employed or unemployed for at least 26 weeks between April 10, 2015 to April 9, 2016

## SECTION 3: EMPLOYED

**Table 3.1: Employed Persons by Selected Characteristics and Sex, Spring 2016**

Selected Characteristics	Total		Male		Female	
	#	%	#	%	#	%
<b>Total</b>	<b>40,213</b>	<b>100</b>	<b>20,002</b>	<b>100</b>	<b>20,211</b>	<b>100</b>
<b>Status</b>						
Caymanian	18,584	46.2	8,644	43.2	9,940	49.2
PR WRW	3,954	9.8	1,960	9.8	1,994	9.9
Non-Caymanian	17,675	44.0	9,399	47.0	8,276	40.9
<b>Age</b>						
15 - 24	2,235	5.6	1,102	5.5	1,133	5.6
25 - 34	9,371	23.3	4,660	23.3	4,710	23.3
35 - 44	12,449	31.0	6,425	32.1	6,023	29.8
45 - 54	10,341	25.7	4,891	24.5	5,450	27.0
55 - 64	4,397	10.9	2,083	10.4	2,314	11.4
65+	1,421	3.5	840	4.2	581	2.9
<b>Educational Attainment</b>						
Primary and below	918	2.3	506	2.5	412	2.0
Middle	1,786	4.4	731	3.7	1,055	5.2
High	14,448	35.9	7,331	36.6	7,117	35.2
Post Secondary	10,353	25.7	5,690	28.4	4,663	23.1
College / University	12,547	31.2	5,702	28.5	6,845	33.9
Not Stated	161	0.4	42	0.2	119	0.6

**Table 3.2: Employed Persons by Selected Characteristics and Status, Spring 2016**

Selected Characteristics	Total		Caymanian		PR WRW		Non-Caymanian	
	#	%	#	%	#	%	#	%
<b>Total</b>	<b>40,213</b>	<b>100</b>	<b>18,584</b>	<b>100</b>	<b>3,954</b>	<b>100</b>	<b>17,675</b>	<b>100</b>
<b>Sex</b>								
Male	20,002	49.7	8,644	46.5	1,960	49.6	9,399	53.2
Female	20,211	50.3	9,940	53.5	1,994	50.4	8,276	46.8
<b>Age</b>								
15 - 24	2,235	5.6	1,455	7.8	72	1.8	708	4.0
25 - 34	9,371	23.3	3,419	18.4	756	19.1	5,196	29.4
35 - 44	12,449	31.0	4,812	25.9	1,438	36.4	6,199	35.1
45 - 54	10,341	25.7	4,764	25.6	1,275	32.2	4,302	24.3
55 - 64	4,397	10.9	2,834	15.3	365	9.2	1,197	6.8
65+	1,421	3.5	1,299	7.0	48	1.2	73	0.4
<b>Educational Attainment</b>								
Primary and below	918	2.3	497	2.7	120	3.0	302	1.7
Middle	1,786	4.4	552	3.0	143	3.6	1,092	6.2
High	14,448	35.9	7,334	39.5	1,152	29.1	5,962	33.7
Post Secondary	10,353	25.7	4,422	23.8	1,317	33.3	4,614	26.1
College / University	12,547	31.2	5,761	31.0	1,198	30.3	5,587	31.6
Not Stated	161	0.4	...	0.1	...	0.6	117	0.7

**Table 3.3: Employed Persons by Age Group and Sex, Spring 2016**

Age Group	Total		Male		Female		Sex Distribution	
	#	%	#	%	#	%	Male	Female
<b>Total</b>	<b>40,213</b>	<b>100</b>	<b>20,002</b>	<b>100</b>	<b>20,211</b>	<b>100</b>	<b>49.7</b>	<b>50.3</b>
15 - 24	2,235	5.6	1,102	5.5	1,133	5.6	49.3	50.7
25 - 34	9,371	23.3	4,660	23.3	4,710	23.3	49.7	50.3
35 - 44	12,449	31.0	6,425	32.1	6,023	29.8	51.6	48.4
45 - 54	10,341	25.7	4,891	24.5	5,450	27.0	47.3	52.7
55 - 64	4,397	10.9	2,083	10.4	2,314	11.4	47.4	52.6
65+	1,421	3.5	840	4.2	581	2.9	59.1	40.9

**Table 3.4: Employed Persons by Status and Sex, Spring 2016**

Status	Total		Male		Female		Sex Distribution	
	#	%	#	%	#	%	Male	Female
<b>Total</b>	<b>40,213</b>	<b>100</b>	<b>20,002</b>	<b>100</b>	<b>20,211</b>	<b>100</b>	<b>49.7</b>	<b>50.3</b>
Caymanian	18,584	46.2	8,644	43.2	9,940	49.2	46.5	53.5
PR WRW	3,954	9.8	1,960	9.8	1,994	9.9	49.6	50.4
Non-Caymanian	17,675	44.0	9,399	47.0	8,276	40.9	53.2	46.8

**Table 3.5: Employed Persons by Age Group and Status, Spring 2016**

Age Group	Total		Caymanian		PR WRW		Non-Caymanian		Sex Distribution		
	#	%	#	%	#	%	#	%	Caymanian	PR WRW	Non-Caymanian
<b>Total</b>	<b>40,213</b>	<b>100</b>	<b>18,584</b>	<b>100</b>	<b>3,954</b>	<b>100</b>	<b>17,675</b>	<b>100</b>	<b>46.2</b>	<b>9.8</b>	<b>44.0</b>
15 - 24	2,235	5.6	1,455	7.8	72	1.8	708	4.0	65.1	3.2	31.7
25 - 34	9,371	23.3	3,419	18.4	756	19.1	5,196	29.4	36.5	8.1	55.4
35 - 44	12,449	31.0	4,812	25.9	1,438	36.4	6,199	35.1	38.7	11.6	49.8
45 - 54	10,341	25.7	4,764	25.6	1,275	32.2	4,302	24.3	46.1	12.3	41.6
55 - 64	4,397	10.9	2,834	15.3	365	9.2	1,197	6.8	64.5	8.3	27.2
65+	1,421	3.5	1,299	7.0	48	1.2	73	0.4	91.5	3.4	5.1

**Table 3.6: Employed Persons by Educational Attainment and Sex, Spring 2016**

Educational Attainment	Total		Male		Female		Sex Distribution	
	#	%	#	%	#	%	Male	Female
<b>Total</b>	<b>40,213</b>	<b>100</b>	<b>20,002</b>	<b>100</b>	<b>20,211</b>	<b>100</b>	<b>49.7</b>	<b>50.3</b>
Primary and below	918	2.3	506	2.5	412	2.0	55.1	44.9
Middle	1,786	4.4	731	3.7	1,055	5.2	40.9	59.1
High	14,448	35.9	7,331	36.6	7,117	35.2	50.7	49.3
Post Secondary	10,353	25.7	5,690	28.4	4,663	23.1	55.0	45.0
College / University	12,547	31.2	5,702	28.5	6,845	33.9	45.4	54.6
Not Stated	161	0.4	42	0.2	119	0.6	26.2	73.8

**Table 3.7: Employed Persons by Educational Attainment and Status, Spring 2016**

Educational Attainment	Total		Caymanian		PR WRW		Non-Caymanian		Sex Distribution		
	#	%	#	%	#	%	#	%	Caymanian	PR WRW	Non-Caymanian
<b>Total</b>	<b>40,213</b>	<b>100</b>	<b>18,584</b>	<b>100</b>	<b>3,954</b>	<b>100</b>	<b>17,675</b>	<b>100</b>	<b>46.2</b>	<b>9.8</b>	<b>44.0</b>
Primary and below	918	2.3	497	2.7	120	3.0	302	1.7	54.1	13.1	32.8
Middle	1,786	4.4	552	3.0	143	3.6	1,092	6.2	30.9	8.0	61.1
High	14,448	35.9	7,334	39.5	1,152	29.1	5,962	33.7	50.8	8.0	41.3
Post Secondary	10,353	25.7	4,422	23.8	1,317	33.3	4,614	26.1	42.7	12.7	44.6
College / University	12,547	31.2	5,761	31.0	1,198	30.3	5,587	31.6	45.9	9.5	44.5
Not Stated	161	0.4	...	0.1	...	0.6	117	0.7	11.5	15.4	73.1

**Table 3.8: Employed Persons by Sex, Status and With or Without Occupation Training, Spring 2016**

Selected Characteristics	Total	With Training	Without Training	Not Stated	Percent Distribution	
					With Training	Without Training
<b>Total</b>	<b>40,213</b>	<b>28,412</b>	<b>11,660</b>	<b>141</b>	<b>70.7</b>	<b>29.0</b>
Male	20,002	14,791	5,140	71	73.9	25.7
Female	20,211	13,620	6,520	71	67.4	32.3
Caymanian	18,584	12,789	5,724	71	68.8	30.8
PR WRW	3,954	2,630	1,324	-	66.5	33.5
Non-Caymanian	17,675	12,992	4,612	71	73.5	26.1

**Table 3.9: Employed Persons who Received Training, by Occupation Last Trained and Sex, Spring 2016**

Occupation	Total		Male		Female		Sex Distribution	
	#	%	#	%	#	%	Male	Female
<b>Total</b>	<b>28,412</b>	<b>100</b>	<b>14,791</b>	<b>100</b>	<b>13,620</b>	<b>100</b>	<b>52.1</b>	<b>47.9</b>
Managers	1,709	6.0	1,045	7.1	664	4.9	61.2	38.8
Professionals	6,803	23.9	2,879	19.5	3,924	28.8	42.3	57.7
Technicians and Associate Professionals	5,630	19.8	2,654	17.9	2,976	21.9	47.1	52.9
Clerical Support Workers	2,323	8.2	612	4.1	1,711	12.6	26.3	73.7
Service and Sales Workers	5,603	19.7	2,429	16.4	3,174	23.3	43.3	56.7
Skilled agricultural, forestry and fishery workers	120	0.4	120	0.8	-	-	100.0	-
Craft and related trades workers	4,616	16.2	4,161	28.1	455	3.3	90.1	9.9
Plant and machine operators, and assemblers	405	1.4	405	2.7	-	-	100.0	-
Elementary occupations	1,085	3.8	464	3.1	621	4.6	42.8	57.2
Not Stated	119	0.4	...	0.2	95	0.7	19.8	80.2

**Table 3.10: Employed Persons who Received Training, by Occupation Last Trained and Status, Spring 2016**

Occupation	Total		Caymanian		PR WRW		Non-Caymanian		Status Distribution		
	#	%	#	%	#	%	#	%	Caymanian	PR WRW	Non-Caymanian
<b>Total</b>	<b>28,412</b>	<b>100</b>	<b>12,789</b>	<b>100</b>	<b>2,630</b>	<b>100</b>	<b>12,992</b>	<b>100</b>	<b>45.0</b>	<b>9.3</b>	<b>45.7</b>
Managers	1,709	6.0	1,084	8.5	119	4.5	505	3.9	63.5	7.0	29.6
Professionals	6,803	23.9	3,071	24.0	647	24.6	3,085	23.7	45.1	9.5	45.4
Technicians and Associate Professionals	5,630	19.8	2,869	22.4	508	19.3	2,252	17.3	51.0	9.0	40.0
Clerical Support Workers	2,323	8.2	1,594	12.5	190	7.2	539	4.1	68.6	8.2	23.2
Service and Sales Workers	5,603	19.7	2,057	16.1	509	19.3	3,037	23.4	36.7	9.1	54.2
Skilled agricultural, forestry and fishery workers	120	0.4	-	-	...	0.9	95	0.7	-	20.6	79.4
Craft and related trades workers	4,616	16.2	1,549	12.1	536	20.4	2,531	19.5	33.6	11.6	54.8
Plant and machine operators, and assemblers	405	1.4	287	2.2	...	0.9	94	0.7	70.9	5.8	23.3
Elementary occupations	1,085	3.8	255	2.0	50	1.9	780	6.0	23.5	4.6	71.9
Not Stated	119	0.4	...	0.2	...	0.9	72	0.6	19.8	19.8	60.4

**Table 3.11: Employed Persons who Received Training by Location of Training and Sex, Spring 2016**

Occupation	Total		Male		Female		Sex Distribution	
	#	%	#	%	#	%	Male	Female
<b>Total</b>	<b>28,412</b>	<b>100</b>	<b>14,791</b>	<b>100</b>	<b>13,620</b>	<b>100</b>	<b>52.1</b>	<b>47.9</b>
Local Institution	3,791	13.3	1,451	9.8	2,340	17.2	38.3	61.7
Foreign Institution/Organization	16,022	56.4	8,689	58.7	7,333	53.8	54.2	45.8
Correspondence (not online)	138	0.5	...	0.2	114	0.8	17.0	83.0
Online (local and foreign)	696	2.5	296	2.0	400	2.9	42.5	57.5
On the job	7,526	26.5	4,207	28.4	3,319	24.4	55.9	44.1
Apprentice/Job Intership	125	0.4	78	0.5	47	0.3	62.3	37.7
Other	42	0.1	-	-	42	0.3	-	100.0
DK/NS	71	0.2	47	0.3	...	0.2	66.7	33.3

**Table 3.12: Employed Persons who Received Training by Location of Training and Status, Spring 2016**

Occupation	Total		Caymanian		PR WRW		Non-Caymanian		Status Distribution		
	#	%	#	%	#	%	#	%	Caymanian	PR WRW	Non-Caymanian
<b>Total</b>	<b>28,412</b>	<b>100</b>	<b>12,789</b>	<b>100</b>	<b>2,630</b>	<b>100</b>	<b>12,992</b>	<b>100</b>	<b>45.0</b>	<b>9.3</b>	<b>45.7</b>
Local Institution	3,791	13.3	2,809	22.0	323	12.3	659	5.1	74.1	8.5	17.4
Foreign Institution/Organization	16,022	56.4	5,322	41.6	1,704	64.8	8,996	69.2	33.2	10.6	56.1
Correspondence (not online)	138	0.5	90	0.7	...	0.9	...	0.2	65.0	17.1	18.0
Online (local and foreign)	696	2.5	407	3.2	47	1.8	242	1.9	58.5	6.8	34.8
On the job	7,526	26.5	4,072	31.8	502	19.1	2,953	22.7	54.1	6.7	39.2
Apprentice/Job Intership	125	0.4	47	0.4	31	1.2	47	0.4	37.7	24.5	37.8
Other	42	0.1	42	0.3	-	-	-	-	100.0	-	-
DK/NS	71	0.2	-	-	-	-	71	0.5	-	-	100.0

**Table 3.13: Employed Persons who Received Training by Date Completed and Sex, Spring 2016**

Occupation	Total		Male		Female		Sex Distribution	
	#	%	#	%	#	%	Male	Female
<b>Total</b>	<b>28,412</b>	<b>100</b>	<b>14,791</b>	<b>100</b>	<b>13,620</b>	<b>100</b>	<b>52.1</b>	<b>47.9</b>
Ongoing	2,478	8.7	1,170	7.9	1,308	9.6	47.2	52.8
This Year	964	3.4	368	2.5	596	4.4	38.2	61.8
2015	1,267	4.5	460	3.1	807	5.9	36.3	63.7
2014	1,057	3.7	524	3.5	533	3.9	49.6	50.4
2013	904	3.2	572	3.9	331	2.4	63.3	36.7
2012	1,878	6.6	983	6.6	895	6.6	52.3	47.7
Before 2012	19,559	68.8	10,595	71.6	8,964	65.8	54.2	45.8
Did not complete	141	0.5	47	0.3	94	0.7	33.3	66.7
DK/NS	163	0.6	72	0.5	92	0.7	44.0	56.0

**Table 3.14: Employed Persons who Received Training by Date Completed and Status, Spring 2016**

Occupation	Total		Caymanian		PR WRW		Non-Caymanian		Status Distribution		
	#	%	#	%	#	%	#	%	Caymanian	PR WRW	Non-Caymanian
<b>Total</b>	<b>28,412</b>	<b>100</b>	<b>12,789</b>	<b>100</b>	<b>2,630</b>	<b>100</b>	<b>12,992</b>	<b>100</b>	<b>45.0</b>	<b>9.3</b>	<b>45.7</b>
Ongoing	2,478	8.7	1,435	11.2	204	7.7	839	6.5	57.9	8.2	33.9
This Year	964	3.4	515	4.0	95	3.6	353	2.7	53.5	9.9	36.6
2015	1,267	4.5	576	4.5	47	1.8	644	5.0	45.5	3.7	50.8
2014	1,057	3.7	486	3.8	95	3.6	475	3.7	46.0	9.0	45.0
2013	904	3.2	490	3.8	54	2.1	360	2.8	54.2	6.0	39.8
2012	1,878	6.6	705	5.5	263	10.0	910	7.0	37.5	14.0	48.5
Before 2012	19,559	68.8	8,517	66.6	1,847	70.2	9,194	70.8	43.5	9.4	47.0
Did not complete	141	0.5	-	-	...	0.9	118	0.9	-	16.7	83.3
DK/NS	163	0.6	66	0.5	-	-	98	0.8	40.1	-	59.9

**Table 3.15: Employed Persons by Length of Employment in Current Employment and Sex, Spring 2016**

Length of Employment	Total		Male		Female		Sex Distribution	
	#	%	#	%	#	%	Male	Female
<b>Total</b>	<b>40,166</b>	<b>100</b>	<b>20,002</b>	<b>100</b>	<b>20,164</b>	<b>100</b>	<b>49.8</b>	<b>50.2</b>
Less than 1 year	5,641	14.0	2,908	14.5	2,733	13.6	51.6	48.4
1 to 2 years	10,092	25.1	5,219	26.1	4,873	24.2	51.7	48.3
3 to 5 years	9,369	23.3	4,449	22.2	4,919	24.4	47.5	52.5
6 to 9 years	5,390	13.4	2,742	13.7	2,647	13.1	50.9	49.1
10+ years	9,426	23.5	4,573	22.9	4,853	24.1	48.5	51.5
DK/NS	249	0.6	110	0.6	139	0.7	44.3	55.7

**Table 3.16: Employed Persons by Length of Employment in Current Employment and Status, Spring 2016**

Length of Employment	Total		Caymanian		PR WRW		Non-Caymanian		Status Distribution		
	#	%	#	%	#	%	#	%	Caymanian	PR WRW	Non-Caymanian
<b>Total</b>	<b>40,166</b>	<b>100</b>	<b>18,561</b>	<b>100</b>	<b>3,954</b>	<b>100</b>	<b>17,651</b>	<b>100</b>	<b>46.2</b>	<b>9.8</b>	<b>43.9</b>
Less than 1 year	5,641	14.0	1,726	9.3	321	8.1	3,594	20.4	30.6	5.7	63.7
1 to 2 years	10,092	25.1	3,101	16.7	920	23.3	6,070	34.4	30.7	9.1	60.2
3 to 5 years	9,369	23.3	3,497	18.8	1,182	29.9	4,689	26.6	37.3	12.6	50.0
6 to 9 years	5,390	13.4	2,730	14.7	496	12.5	2,164	12.3	50.7	9.2	40.1
10+ years	9,426	23.5	7,378	39.7	984	24.9	1,064	6.0	78.3	10.4	11.3
DK/NS	249	0.6	129	0.7	50	1.3	71	0.4	51.7	19.9	28.4

**Table 3.17: Employed Persons Less Than 1 Year in Current Job, by Sex, Status and First Job, Spring 2016**

Selected Characteristics	Total	First Job			Percent Distribution	
		Yes	No	DK/NS	Yes	No
<b>Total</b>	<b>5,641</b>	<b>1,727</b>	<b>3,889</b>	<b>...</b>	<b>30.6</b>	<b>68.9</b>
Male	2,908	1,011	1,897	-		
Female	2,733	716	1,992	...	26.2	72.9
Caymanian	1,726	309	1,416	-	17.9	82.1
PR WRW	321	24	298	-	7.3	92.7
Non-Caymanian	3,594	1,394	2,175	...	38.8	60.5

**Note:** New entrants to the job market is based on persons who worked for less than 1 year in their current job.

**Table 3.18: Employed New Entrants to the Job Market by Selected Characteristics and Sex, Spring 2016**

Selected Characteristics	Total		Male		Female	
	#	%	#	%	#	%
<b>Total</b>	<b>1,727</b>	<b>100</b>	<b>1,011</b>	<b>100</b>	<b>716</b>	<b>100</b>
<b>Status</b>						
Caymanian	309	17.9	190	18.8	119	16.6
PR WRW	...	1.4	-	-	...	3.3
Non-Caymanian	1,394	80.7	821	81.2	573	80.1
<b>Age</b>						
15 - 24	326	18.9	210	20.8	115	16.1
25 - 34	692	40.1	374	37.0	318	44.4
35 - 44	250	14.5	156	15.4	94	13.1
45 - 54	333	19.3	192	19.0	141	19.7
55 - 64	126	7.3	79	7.8	47	6.6
65+	-	-	-	-	-	-
<b>Educational Attainment</b>						
Primary and below	71	4.1	47	4.7	...	3.3
Middle	...	1.4	-	-	...	3.3
High	618	35.8	392	38.8	226	31.5
Post Secondary	407	23.5	311	30.8	95	13.3
College / University	585	33.9	237	23.5	347	48.5
Not Stated	...	1.4	...	2.3	-	-

**Note:** New entrants to the job market is based on persons who worked for less than 1 year in their current job.

**Table 3.19: Employed New Entrants to the Job Market by Selected Characteristics and Status, Spring 2016**

Selected Characteristics	Total		Caymanian		PR WRW		Non-Caymanian	
	#	%	#	%	#	%	#	%
<b>Total</b>	<b>1,727</b>	<b>100</b>	<b>309</b>	<b>100</b>	<b>...</b>	<b>100</b>	<b>1,394</b>	<b>100</b>
<b>Sex</b>								
Male	1,011	58.6	190	61.5	-	-	821	58.9
Female	716	41.4	119	38.5	...	100.0	573	41.1
<b>Age</b>								
15 - 24	326	18.9	132	42.7	-	-	194	13.9
25 - 34	692	40.1	79	25.7	-	-	613	44.0
35 - 44	250	14.5	77	24.8	-	-	173	12.4
45 - 54	333	19.3	...	6.9	...	100.0	288	20.7
55 - 64	126	7.3	-	-	-	-	126	9.0
65+	-	-	-	-	-	-	-	-
<b>Educational Attainment</b>								
Primary and below	71	4.1	-	-	-	-	71	5.1
Middle	...	1.4	-	-	-	-	...	1.7
High	618	35.8	164	53.1	-	-	454	32.5
Post Secondary	407	23.5	63	20.4	-	-	343	24.6
College / University	585	33.9	82	26.4	...	100.0	479	34.4
Not Stated	...	1.4	-	-	-	-	...	1.7

**Note:** New entrants to the job market is based on persons who worked for less than 1 year in their current job.

**Table 3.20: Employed Persons by Sex, Status and Temporary Position, Spring 2016**

Selected Characteristics	Total	Temporary Position			Percent Distribution	
		Yes	No	DK/NS	Yes	No
<b>Total</b>	<b>5,641</b>	<b>675</b>	<b>4,941</b>	<b>...</b>	<b>12.0</b>	<b>87.6</b>
Male	2,908	178	2,730	-	6.1	93.9
Female	2,733	497	2,211	...	18.2	80.9
Caymanian	1,726	264	1,462	-	15.3	84.7
PR WRW	321	54	267	-	16.8	83.2
Non-Caymanian	3,594	357	3,212	...	9.9	89.4

**Note:** Temporary position was asked to persons who worked for less than 1 year in their current job.

**Table 3.21: Employed Persons in Temporary Positions by Selected Characteristics and Sex, Spring 2016**

Selected Characteristics	Total		Male		Female	
	#	%	#	%	#	%
<b>Total</b>	<b>675</b>	<b>100</b>	<b>178</b>	<b>100</b>	<b>497</b>	<b>100</b>
<b>Status</b>						
Caymanian	264	39.1	84	47.2	180	36.2
PR WRW	54	8.0	-	-	54	10.9
Non-Caymanian	357	52.9	94	52.8	263	52.9
<b>Age</b>						
15 - 24	152	22.5	-	-	152	30.6
25 - 34	192	28.4	71	39.6	121	24.4
35 - 44	113	16.7	66	36.8	47	9.5
45 - 54	155	23.0	-	-	155	31.3
55 - 64	...	3.1	-	-	...	4.3
65+	42	6.2	42	23.6	-	-
<b>Educational Attainment</b>						
Primary and below	66	9.7	...	13.2	42	8.5
Middle	...	3.1	-	-	...	4.3
High	302	44.8	113	63.2	189	38.1
Post Secondary	191	28.2	...	10.4	172	34.7
College / University	95	14.1	...	13.2	72	14.5
Not Stated	-	-	-	-	-	-

**Note:** Temporary position was asked to persons who worked for less than 1 year in their current job.

**Table 3.22: Employed Persons in Temporary Positions by Selected Characteristics and Status, Spring 2016**

Selected Characteristics	Total		Caymanian		PR WRW		Non-Caymanian	
	#	%	#	%	#	%	#	%
<b>Total</b>	<b>675</b>	<b>100</b>	<b>264</b>	<b>100</b>	<b>54</b>	<b>100</b>	<b>357</b>	<b>100</b>
<b>Sex</b>								
Male	178	26.4	84	31.9	-	-	94	26.4
Female	497	73.6	180	68.1	54	100.0	263	73.6
<b>Age</b>								
15 - 24	152	22.5	79	29.9	-	-	73	20.5
25 - 34	192	28.4	...	7.0	31	56.5	143	39.9
35 - 44	113	16.7	42	16.0	...	43.5	47	13.2
45 - 54	155	23.0	61	23.1	-	-	94	26.4
55 - 64	...	3.1	...	8.1	-	-	-	-
65+	42	6.2	42	15.9	-	-	-	-
<b>Educational Attainment</b>								
Primary and below	66	9.7	...	7.0	-	-	47	13.2
Middle	...	3.1	...	8.1	-	-	-	-
High	302	44.8	161	61.0	-	-	141	39.6
Post Secondary	191	28.2	40	15.1	31	56.5	120	33.7
College / University	95	14.1	...	8.9	...	43.5	48	13.5
Not Stated	-	-	-	-	-	-	-	-

**Note:** Temporary position was asked to persons who worked for less than 1 year in their current job.

**Table 3.23: Employed Persons by Size of Organization and Sex, Spring 2016**

No. of Employees	Total		Male		Female		Sex Distribution	
	#	%	#	%	#	%	Male	Female
<b>Total</b>	<b>40,213</b>	<b>100</b>	<b>20,002</b>	<b>100</b>	<b>20,211</b>	<b>100</b>	<b>49.7</b>	<b>50.3</b>
1 - 5	12,170	30.3	5,385	26.9	6,785	33.6	44.2	55.8
6 - 10	6,175	15.4	3,433	17.2	2,742	13.6	55.6	44.4
11 - 24	6,696	16.7	3,136	15.7	3,560	17.6	46.8	53.2
25 - 49	4,300	10.7	2,402	12.0	1,898	9.4	55.9	44.1
50 +	10,217	25.4	5,296	26.5	4,921	24.3	51.8	48.2
DK/NS	656	1.6	351	1.8	304	1.5	53.6	46.4

**Table 3.24: Employed Persons by Size of Organization and Status, Spring 2016**

No. of Employees	Total		Caymanian		PR WRW		Non-Caymanian		Status Distribution		
	#	%	#	%	#	%	#	%	Caymanian	PR WRW	Non-Caymanian
<b>Total</b>	<b>40,213</b>	<b>100</b>	<b>18,584</b>	<b>100</b>	<b>3,954</b>	<b>100</b>	<b>17,675</b>	<b>100</b>	<b>46.2</b>	<b>9.8</b>	<b>44.0</b>
1 - 5	12,170	30.3	4,680	25.2	873	22.1	6,618	37.4	38.5	7.2	54.4
6 - 10	6,175	15.4	2,602	14.0	791	20.0	2,783	15.7	42.1	12.8	45.1
11 - 24	6,696	16.7	3,464	18.6	813	20.6	2,419	13.7	51.7	12.1	36.1
25 - 49	4,300	10.7	2,199	11.8	237	6.0	1,864	10.5	51.1	5.5	43.4
50 +	10,217	25.4	5,335	28.7	1,112	28.1	3,769	21.3	52.2	10.9	36.9
DK/NS	656	1.6	306	1.6	129	3.3	221	1.3	46.6	19.6	33.8

**Table 3.25: Employed Persons by Employment Status and Sex, Spring 2016**

Employment Status	Total		Male		Female		Sex Distribution	
	#	%	#	%	#	%	Male	Female
<b>Total</b>	<b>40,213</b>	<b>100</b>	<b>20,002</b>	<b>100</b>	<b>20,211</b>	<b>100</b>	<b>49.7</b>	<b>50.3</b>
Employee (work for someone)	36,874	91.7	17,788	88.9	19,086	94.4	48.2	51.8
Self-employed with NO employees	1,531	3.8	1,091	5.5	440	2.2	71.3	28.7
Self-employed with employees	1,611	4.0	1,041	5.2	570	2.8	64.6	35.4
DK/NS	197	0.5	82	0.4	115	0.6	41.5	58.5

**Table 3.26: Employed Persons by Employment Status and Status, Spring 2016**

Employment Status	Total		Caymanian		PR WRW		Non-Caymanian		Sex Distribution		
	#	%	#	%	#	%	#	%	Caymanian	PR WRW	Non-Caymanian
<b>Total</b>	<b>40,213</b>	<b>100</b>	<b>18,584</b>	<b>100</b>	<b>3,954</b>	<b>100</b>	<b>17,675</b>	<b>100</b>	<b>46.2</b>	<b>9.8</b>	<b>44.0</b>
Employee (work for someone)	36,874	91.7	15,902	85.6	3,567	90.2	17,405	98.5	43.1	9.7	47.2
Self-employed with NO employees	1,531	3.8	1,231	6.6	181	4.6	119	0.7	80.4	11.8	7.8
Self-employed with employees	1,611	4.0	1,351	7.3	157	4.0	104	0.6	83.8	9.7	6.4
DK/NS	197	0.5	100	0.5	50	1.3	47	0.3	50.9	25.2	23.9

**Table 3.27: Employed Persons by Occupation and Sex, Spring 2016**

Occupation	Total		Male		Female		Sex Distribution	
	#	%	#	%	#	%	Male	Female
<b>Total</b>	<b>40,213</b>	<b>100</b>	<b>20,002</b>	<b>100</b>	<b>20,211</b>	<b>100</b>	<b>49.7</b>	<b>50.3</b>
Managers	3,918	9.7	2,260	11.3	1,658	8.2	57.7	42.3
Professionals	6,648	16.5	2,912	14.6	3,736	18.5	43.8	56.2
Technicians and Associate Professionals	5,776	14.4	2,578	12.9	3,198	15.8	44.6	55.4
Clerical Support Workers	3,241	8.1	939	4.7	2,302	11.4	29.0	71.0
Service and Sales Workers	7,929	19.7	2,963	14.8	4,966	24.6	37.4	62.6
Skilled agricultural, forestry and fishery workers	440	1.1	414	2.1	26	0.1	94.1	5.9
Craft and related trades workers	4,675	11.6	4,380	21.9	295	1.5	93.7	6.3
Plant and machine operators, and assemblers	1,120	2.8	994	5.0	126	0.6	88.8	11.2
Elementary occupations	6,074	15.1	2,406	12.0	3,668	18.1	39.6	60.4
Not Stated	391	1.0	155	0.8	236	1.2	39.7	60.3

**Table 3.28: Employed Persons by Occupation and Status, Spring 2016**

Occupation	Total		Caymanian		PR WRW		Non-Caymanian		Status Distribution		
	#	%	#	%	#	%	#	%	Caymanian	PR WRW	Non-Caymanian
<b>Total</b>	<b>40,213</b>	<b>100</b>	<b>18,584</b>	<b>100</b>	<b>3,954</b>	<b>100</b>	<b>17,675</b>	<b>100</b>	<b>46.2</b>	<b>9.8</b>	<b>44.0</b>
Managers	3,918	9.7	2,756	14.8	330	8.3	831	4.7	70.4	8.4	21.2
Professionals	6,648	16.5	3,218	17.3	532	13.5	2,898	16.4	48.4	8.0	43.6
Technicians and Associate Professionals	5,776	14.4	3,161	17.0	609	15.4	2,005	11.3	54.7	10.5	34.7
Clerical Support Workers	3,241	8.1	2,390	12.9	491	12.4	359	2.0	73.7	15.2	11.1
Service and Sales Workers	7,929	19.7	2,836	15.3	568	14.4	4,525	25.6	35.8	7.2	57.1
Skilled agricultural, forestry and fishery workers	440	1.1	113	0.6	74	1.9	253	1.4	25.6	16.9	57.5
Craft and related trades workers	4,675	11.6	1,747	9.4	590	14.9	2,338	13.2	37.4	12.6	50.0
Plant and machine operators, and assemblers	1,120	2.8	620	3.3	126	3.2	374	2.1	55.4	11.3	33.4
Elementary occupations	6,074	15.1	1,542	8.3	583	14.7	3,950	22.3	25.4	9.6	65.0
Not Stated	391	1.0	200	1.1	50	1.3	141	0.8	51.2	12.7	36.1

**Table 3.29: Employed Persons by Industry and Sex, Spring 2016**

Industry	Total		Male		Female		Sex Distribution	
	#	%	#	%	#	%	Male	Female
<b>Total</b>	<b>40,213</b>	<b>100</b>	<b>20,002</b>	<b>100</b>	<b>20,211</b>	<b>100</b>	<b>49.7</b>	<b>50.3</b>
Agriculture, forestry and fishing	214	0.5	188	0.9	26	0.1	87.8	12.2
Mining and quarrying	43	0.1	43	0.2	-	-	100.0	-
Manufacturing	454	1.1	323	1.6	132	0.7	71.0	29.0
Electricity, gas, steam and air conditioning supply	261	0.6	179	0.9	82	0.4	68.5	31.5
Water supply; sewerage, waste management and remediation activities	235	0.6	167	0.8	68	0.3	70.9	29.1
Construction	4,184	10.4	3,908	19.5	276	1.4	93.4	6.6
Wholesale and retail trade; repair of motor vehicles and motorcycles	4,543	11.3	2,550	12.7	1,993	9.9	56.1	43.9
Transportation and storage	1,567	3.9	1,029	5.1	538	2.7	65.7	34.3
Accommodation and food service activities	4,895	12.2	2,428	12.1	2,466	12.2	49.6	50.4
Information and communication	936	2.3	545	2.7	390	1.9	58.3	41.7
Financial and insurance activities	4,004	10.0	1,680	8.4	2,324	11.5	42.0	58.0
Real estate activities	368	0.9	126	0.6	242	1.2	34.2	65.8
Professional, scientific and technical activities	3,213	8.0	1,455	7.3	1,758	8.7	45.3	54.7
Administrative and support service activities	2,117	5.3	1,547	7.7	570	2.8	73.1	26.9
Public administration and defence; compulsory social security	2,490	6.2	1,151	5.8	1,340	6.6	46.2	53.8
Education	1,917	4.8	308	1.5	1,609	8.0	16.1	83.9
Human health and social work activities	1,769	4.4	605	3.0	1,163	5.8	34.2	65.8
Arts, entertainment and recreation	1,043	2.6	672	3.4	370	1.8	64.5	35.5
Other service activities	1,503	3.7	648	3.2	855	4.2	43.1	56.9
Activities of households as employers	3,957	9.8	293	1.5	3,664	18.1	7.4	92.6
Activities of extraterritorial organizations and bodies	26	0.1	-	-	26	0.1	-	100.0
Not Stated	476	1.2	157	0.8	318	1.6	33.1	66.9

**Table 3.30: Employed Persons by Industry and Status, Spring 2016**

Industry	Total		Caymanian		PR WRW		Non-Caymanian		Status Distribution		
	#	%	#	%	#	%	#	%	Caymanian	PR WRW	Non-Caymanian
<b>Total</b>	<b>40,213</b>	<b>100</b>	<b>18,584</b>	<b>100</b>	<b>3,954</b>	<b>100</b>	<b>17,675</b>	<b>100</b>	<b>46.2</b>	<b>9.8</b>	<b>44.0</b>
Agriculture, forestry and fishing	214	0.5	47	0.3	-	-	167	0.9	22.0	-	78.0
Mining and quarrying	43	0.1	43	0.2	-	-	-	-	100.0	-	-
Manufacturing	454	1.1	245	1.3	31	0.8	179	1.0	53.9	6.7	39.4
Electricity, gas, steam and air conditioning supply	261	0.6	261	1.4	-	-	-	-	100.0	-	-
Water supply; sewerage, waste management and remediation activities	235	0.6	188	1.0	-	-	47	0.3	79.9	-	20.1
Construction	4,184	10.4	1,489	8.0	392	9.9	2,303	13.0	35.6	9.4	55.0
Wholesale and retail trade; repair of motor vehicles and motorcycles	4,543	11.3	2,678	14.4	482	12.2	1,384	7.8	58.9	10.6	30.5
Transportation and storage	1,567	3.9	1,042	5.6	257	6.5	267	1.5	66.5	16.4	17.1
Accommodation and food service activities	4,895	12.2	1,382	7.4	309	7.8	3,205	18.1	28.2	6.3	65.5
Information and communication	936	2.3	407	2.2	78	2.0	451	2.6	43.5	8.3	48.2
Financial and insurance activities	4,004	10.0	2,825	15.2	417	10.5	761	4.3	70.6	10.4	19.0
Real estate activities	368	0.9	298	1.6	...	0.6	47	0.3	80.8	6.4	12.8
Professional, scientific and technical activities	3,213	8.0	1,653	8.9	253	6.4	1,307	7.4	51.4	7.9	40.7
Administrative and support service activities	2,117	5.3	386	2.1	428	10.8	1,303	7.4	18.2	20.2	61.5
Public administration and defence; compulsory social security	2,490	6.2	1,760	9.5	341	8.6	389	2.2	70.7	13.7	15.6
Education	1,917	4.8	1,108	6.0	146	3.7	662	3.7	57.8	7.6	34.6
Human health and social work activities	1,769	4.4	744	4.0	325	8.2	699	4.0	42.1	18.4	39.5
Arts, entertainment and recreation	1,043	2.6	587	3.2	143	3.6	314	1.8	56.3	13.7	30.1
Other service activities	1,503	3.7	676	3.6	78	2.0	749	4.2	45.0	5.2	49.8
Activities of households as employers	3,957	9.8	577	3.1	201	5.1	3,179	18.0	14.6	5.1	80.3
Activities of extraterritorial organizations and bodies	26	0.1	-	-	-	-	26	0.1	-	-	100.0
Not Stated	476	1.2	189	1.0	50	1.3	237	1.3	39.8	10.4	49.8

**Table 3.31: Average Usual Hours Worked per Week by Industry and Sex, Spring 2016**

Industry	Total	Male	Female
<b>Total</b>	<b>43.2</b>	<b>44.6</b>	<b>41.8</b>
Agriculture, forestry and fishing	41.7	41.2	45.0
Mining and quarrying	36.0	36.0	-
Manufacturing	43.2	46.6	33.5
Electricity, gas, steam and air conditioning supply	44.6	47.9	37.4
Water supply; sewerage, waste management and remediation activities	40.7	41.6	38.7
Construction	45.0	45.2	43.1
Wholesale and retail trade; repair of motor vehicles and motorcycles	44.0	44.8	43.0
Transportation and storage	40.7	41.2	39.7
Accommodation and food service activities	44.2	46.2	42.2
Information and communication	41.4	43.5	38.3
Financial and insurance activities	43.0	44.7	41.7
Real estate activities	43.3	38.9	45.3
Professional, scientific and technical activities	44.5	46.3	43.1
Administrative and support service activities	45.2	45.8	43.3
Public administration and defence; compulsory social security	41.8	42.9	40.8
Education	40.6	39.9	40.8
Human health and social work activities	42.5	43.9	41.7
Arts, entertainment and recreation	42.6	41.5	44.6
Other service activities	42.1	45.6	39.5
Activities of households as employers	42.2	42.3	42.2
Activities of extraterritorial organizations and bodies	30.0	-	30.0
Not Stated	39.6	41.3	38.7

**Table 3.32: Average Usual Hours Worked per Week by Industry and Status, Spring 2016**

Industry	Total	Caymanian	PR WRW	Non-Caymanian
<b>Total</b>	<b>43.2</b>	<b>42.0</b>	<b>43.4</b>	<b>44.4</b>
Agriculture, forestry and fishing	41.7	32.5	-	44.3
Mining and quarrying	36.0	36.0	-	-
Manufacturing	43.2	42.5	40.0	44.8
Electricity, gas, steam and air conditioning supply	44.6	44.6	-	-
Water supply; sewerage, waste management and remediation activities	40.7	39.3	-	46.5
Construction	45.0	44.5	44.2	45.5
Wholesale and retail trade; repair of motor vehicles and motorcycles	44.0	43.5	46.8	44.0
Transportation and storage	40.7	38.6	43.8	46.0
Accommodation and food service activities	44.2	42.4	41.8	45.2
Information and communication	41.4	39.5	46.1	42.2
Financial and insurance activities	43.0	42.4	43.0	45.4
Real estate activities	43.3	43.3	45.0	42.5
Professional, scientific and technical activities	44.5	44.5	41.9	45.0
Administrative and support service activities	45.2	36.7	43.8	48.2
Public administration and defence; compulsory social security	41.8	41.7	42.9	41.2
Education	40.6	39.9	40.9	41.8
Human health and social work activities	42.5	40.7	42.7	44.3
Arts, entertainment and recreation	42.6	40.8	41.6	46.3
Other service activities	42.1	41.7	47.4	42.0
Activities of households as employers	42.2	39.1	39.9	42.9
Activities of extraterritorial organizations and bodies	30.0	-	-	30.0
Not Stated	39.6	40.0	-	39.3

**Table 3.33: Average Actual Hours Worked per Week by Industry and Sex, Spring 2016**

Industry	Total	Male	Female
<b>Total</b>	<b>42.4</b>	<b>43.8</b>	<b>41.1</b>
Agriculture, forestry and fishing	41.7	41.2	45.0
Mining and quarrying	36.0	36.0	-
Manufacturing	41.1	45.9	27.1
Electricity, gas, steam and air conditioning supply	44.6	47.9	37.4
Water supply; sewerage, waste management and remediation activities	35.9	34.8	38.7
Construction	43.1	43.7	33.8
Wholesale and retail trade; repair of motor vehicles and motorcycles	42.6	43.7	41.1
Transportation and storage	40.2	40.4	39.7
Accommodation and food service activities	44.0	45.9	42.2
Information and communication	41.3	43.4	38.3
Financial and insurance activities	42.2	44.7	40.3
Real estate activities	34.1	35.7	33.3
Professional, scientific and technical activities	44.0	45.2	43.0
Administrative and support service activities	44.2	44.9	42.3
Public administration and defence; compulsory social security	42.2	43.6	41.1
Education	40.4	39.9	40.5
Human health and social work activities	40.6	41.2	40.3
Arts, entertainment and recreation	42.7	41.2	45.4
Other service activities	42.8	45.5	40.7
Activities of households as employers	42.2	42.3	42.2
Activities of extraterritorial organizations and bodies	30.0	-	30.0
Not Stated	39.6	41.3	38.7

**Table 3.34: Average Actual Hours Worked per Week by Industry and Status, Spring 2016**

Industry	Total	Caymanian	PR WRW	Non-Caymanian
<b>Total</b>	<b>42.4</b>	<b>41.1</b>	<b>42.1</b>	<b>44.0</b>
Agriculture, forestry and fishing	41.7	32.5	-	44.3
Mining and quarrying	36.0	36.0	-	-
Manufacturing	41.1	38.3	40.0	44.8
Electricity, gas, steam and air conditioning supply	44.6	44.6	-	-
Water supply; sewerage, waste management and remediation activities	35.9	39.3	-	22.5
Construction	43.1	40.9	40.4	45.0
Wholesale and retail trade; repair of motor vehicles and motorcycles	42.6	42.3	42.7	43.0
Transportation and storage	40.2	38.1	43.8	44.8
Accommodation and food service activities	44.0	42.4	41.8	44.8
Information and communication	41.3	39.2	46.1	42.4
Financial and insurance activities	42.2	41.7	41.2	44.3
Real estate activities	34.1	30.7	45.0	50.0
Professional, scientific and technical activities	44.0	43.9	41.9	44.6
Administrative and support service activities	44.2	35.2	43.2	47.3
Public administration and defence; compulsory social security	42.2	41.6	43.5	44.3
Education	40.4	39.5	40.9	41.7
Human health and social work activities	40.6	39.7	40.4	41.7
Arts, entertainment and recreation	42.7	41.1	41.6	46.2
Other service activities	42.8	43.3	44.4	42.2
Activities of households as employers	42.2	39.1	39.9	42.9
Activities of extraterritorial organizations and bodies	30.0	-	-	30.0
Not Stated	39.6	40.0	-	39.3

**Table 3.35: Employed Persons by Monthly Earnings and Sex, Spring 2016**

Income	Total		Male		Female		Sex Distribution	
	#	%	#	%	#	%	Male	Female
<b>Total</b>	<b>40,213</b>	<b>100</b>	<b>20,002</b>	<b>100</b>	<b>20,211</b>	<b>100</b>	<b>49.7</b>	<b>50.3</b>
\$ 0 - \$ 399	469	1.2	182	0.9	287	1.4	38.8	61.2
\$ 400 - \$ 799	2,182	5.4	393	2.0	1,790	8.9	18.0	82.0
\$ 800 - \$ 1199	3,470	8.6	1,008	5.0	2,462	12.2	29.0	71.0
\$ 1200 - \$ 1599	3,996	9.9	1,891	9.5	2,105	10.4	47.3	52.7
\$ 1600 - \$ 1999	3,304	8.2	1,932	9.7	1,373	6.8	58.5	41.5
\$ 2000 - \$ 2399	3,294	8.2	2,087	10.4	1,208	6.0	63.3	36.7
\$ 2400 - \$ 2799	3,161	7.9	1,882	9.4	1,279	6.3	59.5	40.5
\$ 2800 - \$ 3199	2,876	7.2	1,624	8.1	1,252	6.2	56.5	43.5
\$ 3200 - \$ 3599	2,102	5.2	1,093	5.5	1,009	5.0	52.0	48.0
\$ 3600 - \$ 3999	2,004	5.0	971	4.9	1,033	5.1	48.4	51.6
\$ 4000 - \$ 4399	1,593	4.0	708	3.5	886	4.4	44.4	55.6
\$ 4400 - \$ 4799	1,414	3.5	656	3.3	757	3.7	46.4	53.6
\$ 4800 - \$ 5199	1,458	3.6	674	3.4	784	3.9	46.2	53.8
\$ 5200 - \$ 5599	1,208	3.0	651	3.3	557	2.8	53.9	46.1
\$ 5600 - \$ 5999	794	2.0	364	1.8	430	2.1	45.8	54.2
\$ 6000 - \$ 6399	674	1.7	315	1.6	359	1.8	46.7	53.3
\$ 6400 - \$ 6799	488	1.2	207	1.0	281	1.4	42.4	57.6
\$ 6800 - \$ 7199	495	1.2	243	1.2	252	1.2	49.1	50.9
\$ 7200 - \$ 7599	252	0.6	99	0.5	153	0.8	39.3	60.7
\$ 7600 - \$ 7999	209	0.5	143	0.7	66	0.3	68.3	31.7
\$ 8000 - \$ 8399	532	1.3	286	1.4	246	1.2	53.7	46.3
\$ 8400 +	1,829	4.5	1,305	6.5	524	2.6	71.4	28.6
Not Stated	2,407	6.0	1,290	6.5	1,117	5.5	53.6	46.4

**Table 3.36: Employed Persons by Monthly Earnings and Status, Spring 2016**

Income	Total		Caymanian		PR WRW		Non-Caymanian		Status Distribution		
	#	%	#	%	#	%	#	%	Caymanian	PR WRW	Non-Caymanian
<b>Total</b>	<b>40,213</b>	<b>100</b>	<b>18,584</b>	<b>100</b>	<b>3,954</b>	<b>100</b>	<b>17,675</b>	<b>100</b>	<b>46.2</b>	<b>9.8</b>	<b>44.0</b>
\$ 0 - \$ 399	469	1.2	314	1.7	31	0.8	124	0.7	66.9	6.5	26.6
\$ 400 - \$ 799	2,182	5.4	749	4.0	85	2.1	1,348	7.6	34.3	3.9	61.8
\$ 800 - \$ 1199	3,470	8.6	945	5.1	205	5.2	2,320	13.1	27.2	5.9	66.9
\$ 1200 - \$ 1599	3,996	9.9	1,226	6.6	264	6.7	2,505	14.2	30.7	6.6	62.7
\$ 1600 - \$ 1999	3,304	8.2	1,163	6.3	461	11.6	1,681	9.5	35.2	13.9	50.9
\$ 2000 - \$ 2399	3,294	8.2	1,263	6.8	385	9.7	1,647	9.3	38.3	11.7	50.0
\$ 2400 - \$ 2799	3,161	7.9	1,609	8.7	296	7.5	1,256	7.1	50.9	9.4	39.7
\$ 2800 - \$ 3199	2,876	7.2	1,410	7.6	366	9.3	1,100	6.2	49.0	12.7	38.2
\$ 3200 - \$ 3599	2,102	5.2	1,257	6.8	127	3.2	718	4.1	59.8	6.1	34.1
\$ 3600 - \$ 3999	2,004	5.0	1,049	5.6	157	4.0	799	4.5	52.3	7.8	39.9
\$ 4000 - \$ 4399	1,593	4.0	1,040	5.6	176	4.4	378	2.1	65.2	11.0	23.7
\$ 4400 - \$ 4799	1,414	3.5	853	4.6	236	6.0	325	1.8	60.3	16.7	23.0
\$ 4800 - \$ 5199	1,458	3.6	879	4.7	248	6.3	331	1.9	60.3	17.0	22.7
\$ 5200 - \$ 5599	1,208	3.0	697	3.7	119	3.0	392	2.2	57.7	9.9	32.5
\$ 5600 - \$ 5999	794	2.0	423	2.3	79	2.0	292	1.7	53.3	9.9	36.8
\$ 6000 - \$ 6399	674	1.7	336	1.8	73	1.9	265	1.5	49.8	10.9	39.4
\$ 6400 - \$ 6799	488	1.2	268	1.4	78	2.0	143	0.8	54.9	15.9	29.2
\$ 6800 - \$ 7199	495	1.2	306	1.6	47	1.2	143	0.8	61.7	9.5	28.8
\$ 7200 - \$ 7599	252	0.6	125	0.7	79	2.0	47	0.3	49.9	31.4	18.7
\$ 7600 - \$ 7999	209	0.5	113	0.6	...	0.6	72	0.4	54.2	11.3	34.5
\$ 8000 - \$ 8399	532	1.3	261	1.4	47	1.2	224	1.3	49.1	8.9	42.1
\$ 8400 +	1,829	4.5	1,042	5.6	97	2.4	691	3.9	57.0	5.3	37.7
Not Stated	2,407	6.0	1,258	6.8	276	7.0	874	4.9	52.2	11.5	36.3

**Table 3.37: Usually Employed Persons by Selected Characteristics and Sex, Spring 2016**

Selected Characteristics	Total		Male		Female	
	#	%	#	%	#	%
<b>Total</b>	<b>39,029</b>	<b>100</b>	<b>19,380</b>	<b>100</b>	<b>19,649</b>	<b>100</b>
<b>Status</b>						
Caymanian	18,360	47.0	8,531	44.0	9,829	50.0
PR WRW	4,048	10.4	2,030	10.5	2,018	10.3
Non-Caymanian	16,621	42.6	8,818	45.5	7,802	39.7
<b>Age</b>						
15 - 24	1,985	5.1	1,040	5.4	945	4.8
25 - 34	8,953	22.9	4,383	22.6	4,570	23.3
35 - 44	12,199	31.3	6,280	32.4	5,919	30.1
45 - 54	10,057	25.8	4,772	24.6	5,285	26.9
55 - 64	4,404	11.3	2,088	10.8	2,316	11.8
65+	1,430	3.7	816	4.2	614	3.1
<b>Educational Attainment</b>						
Primary and below	855	2.2	483	2.5	372	1.9
Middle	1,772	4.5	731	3.8	1,041	5.3
High	13,881	35.6	7,004	36.1	6,877	35.0
Post Secondary	10,097	25.9	5,577	28.8	4,520	23.0
College / University	12,329	31.6	5,585	28.8	6,744	34.3
Not Stated	95	0.2	-	-	95	0.5

**Note:** Persons who are usually Employed refers to those who are employed for at least 26 weeks between April 10, 2015 to April 9, 2016

**Table 3.38: Usually Employed Persons by Selected Characteristics and Status, Spring 2016**

Selected Characteristics	Total		Caymanian		PR WRW		Non-Caymanian	
	#	%	#	%	#	%	#	%
<b>Total</b>	<b>39,029</b>	<b>100</b>	<b>18,360</b>	<b>100</b>	<b>4,048</b>	<b>100</b>	<b>16,621</b>	<b>100</b>
<b>Sex</b>								
Male	19,380	49.7	8,531	46.5	2,030	50.2	8,818	53.1
Female	19,649	50.3	9,829	53.5	2,018	49.8	7,802	46.9
<b>Age</b>								
15 - 24	1,985	5.1	1,359	7.4	72	1.8	555	3.3
25 - 34	8,953	22.9	3,404	18.5	779	19.2	4,769	28.7
35 - 44	12,199	31.3	4,748	25.9	1,462	36.1	5,989	36.0
45 - 54	10,057	25.8	4,720	25.7	1,275	31.5	4,062	24.4
55 - 64	4,404	11.3	2,850	15.5	412	10.2	1,142	6.9
65+	1,430	3.7	1,278	7.0	48	1.2	104	0.6
<b>Educational Attainment</b>								
Primary and below	855	2.2	457	2.5	120	3.0	278	1.7
Middle	1,772	4.5	530	2.9	143	3.5	1,099	6.6
High	13,881	35.6	7,211	39.3	1,199	29.6	5,471	32.9
Post Secondary	10,097	25.9	4,398	24.0	1,364	33.7	4,335	26.1
College / University	12,329	31.6	5,763	31.4	1,198	29.6	5,367	32.3
Not Stated	95	0.2	-	-	...	0.6	70	0.4

**Note:** Persons who are usually Employed refers to those who are employed for at least 26 weeks between April 10, 2015 to April 9, 2016

## SECTION 4: UNDEREMPLOYED

**Table 4.1: Underemployed Persons by Selected Characteristics and Sex, Spring 2016**

Selected Characteristics	Total		Male		Female	
	#	%	#	%	#	%
<b>Total</b>	<b>750</b>	<b>100</b>	<b>429</b>	<b>100</b>	<b>321</b>	<b>100</b>
<b>Status</b>						
Caymanian	497	66.2	286	66.8	210	65.5
PR WRW	103	13.7	48	11.3	54	16.9
Non-Caymanian	151	20.1	94	22.0	57	17.6
<b>Age</b>						
15 - 24	89	11.9	45	10.5	44	13.8
25 - 34	183	24.4	118	27.4	66	20.4
35 - 44	48	6.4	...	5.8	...	7.3
45 - 54	246	32.8	176	41.0	70	21.9
55 - 64	117	15.6	...	4.3	99	30.8
65+	66	8.7	47	11.0	...	5.7
<b>Educational Attainment</b>						
Primary and below	63	8.4	42	9.8	...	6.6
Middle	-	-	-	-	-	-
High	365	48.7	251	58.5	115	35.7
Post Secondary	238	31.7	94	21.9	143	44.6
College / University	84	11.2	42	9.8	42	13.1
Not Stated	-	-	-	-	-	-

**Table 4.2: Underemployed Persons by Selected Characteristics and Status, Spring 2016**

Selected Characteristics	Total		Caymanian		PR WRW		Non-Caymanian	
	#	%	#	%	#	%	#	%
<b>Total</b>	<b>750</b>	<b>100</b>	<b>497</b>	<b>100</b>	<b>103</b>	<b>100</b>	<b>151</b>	<b>100</b>
<b>Sex</b>								
Male	429	57.2	286	57.6	48	47.2	94	62.5
Female	321	42.8	210	42.4	54	52.8	57	37.5
<b>Age</b>								
15 - 24	89	11.9	63	12.8	-	-	26	17.2
25 - 34	183	24.4	89	17.9	...	23.0	71	46.9
35 - 44	48	6.4	-	-	48	47.2	-	-
45 - 54	246	32.8	192	38.7	-	-	54	35.9
55 - 64	117	15.6	87	17.5	31	29.8	-	-
65+	66	8.7	66	13.2	-	-	-	-
<b>Educational Attainment</b>								
Primary and below	63	8.4	63	12.7	-	-	-	-
Middle	-	-	-	-	-	-	-	-
High	365	48.7	239	48.2	79	77.0	47	31.2
Post Secondary	238	31.7	134	26.9	...	23.0	80	53.1
College / University	84	11.2	60	12.2	-	-	...	15.6
Not Stated	-	-	-	-	-	-	-	-

**Table 4.3: Underemployed Persons by Age Group and Sex, Spring 2016**

Age Group	Total		Male		Female		Sex Distribution	
	#	%	#	%	#	%	Male	Female
<b>Total</b>	<b>750</b>	<b>100</b>	<b>429</b>	<b>100</b>	<b>321</b>	<b>100</b>	<b>57.2</b>	<b>42.8</b>
15 - 24	89	11.9	45	10.5	44	13.8	50.3	49.7
25 - 34	183	24.4	118	27.4	66	20.4	64.2	35.8
35 - 44	48	6.4	...	5.8	...	7.3	51.3	48.7
45 - 54	246	32.8	176	41.0	70	21.9	71.5	28.5
55 - 64	117	15.6	...	4.3	99	30.8	15.7	84.3
65+	66	8.7	47	11.0	...	5.7	71.8	28.2

**Table 4.4: Underemployed Persons by Status and Sex, Spring 2016**

Status	Total		Male		Female		Sex Distribution	
	#	%	#	%	#	%	Male	Female
<b>Total</b>	<b>750</b>	<b>100</b>	<b>429</b>	<b>100</b>	<b>321</b>	<b>100</b>	<b>57.2</b>	<b>42.8</b>
Caymanian	497	66.2	286	66.8	210	65.5	57.6	42.4
PR WRW	103	13.7	48	11.3	54	16.9	47.2	52.8
Non-Caymanian	151	20.1	94	22.0	57	17.6	62.5	37.5

**Table 4.5: Underemployed Persons by Age Group and Status, Spring 2016**

Age Group	Total		Caymanian		PR WRW		Non-Caymanian		Status Distribution		
	#	%	#	%	#	%	#	%	Caymanian	PR WRW	Non-Caymanian
<b>Total</b>	<b>750</b>	<b>100</b>	<b>497</b>	<b>100</b>	<b>103</b>	<b>100</b>	<b>151</b>	<b>100</b>	<b>66.2</b>	<b>13.7</b>	<b>20.1</b>
15 - 24	89	11.9	63	12.8	-	-	26	17.2	70.9	-	29.1
25 - 34	183	24.4	89	17.9	...	23.0	71	46.9	48.6	12.9	38.6
35 - 44	48	6.4	-	-	48	47.2	-	-	-	100.0	-
45 - 54	246	32.8	192	38.7	-	-	54	35.9	78.0	-	22.0
55 - 64	117	15.6	87	17.5	31	29.8	-	-	73.9	26.1	-
65+	66	8.7	66	13.2	-	-	-	-	100.0	-	-

**Table 4.6: Underemployed Persons by Educational Attainment and Sex, Spring 2016**

Educational Attainment	Total		Male		Female		Sex Distribution	
	#	%	#	%	#	%	Male	Female
<b>Total</b>	<b>750</b>	<b>100</b>	<b>429</b>	<b>100</b>	<b>321</b>	<b>100</b>	<b>57.2</b>	<b>42.8</b>
Primary and below	63	8.4	42	9.8	...	6.6	66.4	33.6
Middle	-	-	-	-	-	-	-	-
High	365	48.7	251	58.5	115	35.7	68.6	31.4
Post Secondary	238	31.7	94	21.9	143	44.6	39.6	60.4
College / University	84	11.2	42	9.8	42	13.1	50.0	50.0
Not Stated	-	-	-	-	-	-	-	-

**Table 4.7: Underemployed Persons by Educational Attainment and Status, Spring 2016**

Educational Attainment	Total		Caymanian		PR WRW		Non-Caymanian		Status Distribution		
	#	%	#	%	#	%	#	%	Caymanian	PR WRW	Non-Caymanian
<b>Total</b>	<b>750</b>	<b>100</b>	<b>497</b>	<b>100</b>	<b>103</b>	<b>100</b>	<b>151</b>	<b>100</b>	<b>66.2</b>	<b>13.7</b>	<b>20.1</b>
Primary and below	63	8.4	63	12.7	-	-	-	-	100.0	-	-
Middle	-	-	-	-	-	-	-	-	-	-	-
High	365	48.7	239	48.2	79	77.0	47	31.2	65.5	21.6	12.9
Post Secondary	238	31.7	134	26.9	...	23.0	80	53.1	56.3	9.9	33.7
College / University	84	11.2	60	12.2	-	-	...	15.6	72.0	-	28.0
Not Stated	-	-	-	-	-	-	-	-	-	-	-

**Table 4.8: Underemployed Persons by Sex, Status and With or Without Occupation Training, Spring 2016**

Selected Characteristics	Total	With Training	Without Training	Not Stated	Percent Distribution	
					With Training	Without Training
<b>Total</b>	<b>750</b>	<b>595</b>	<b>155</b>	<b>-</b>	<b>79.3</b>	<b>26.1</b>
Male	429	319	110	-	74.3	34.6
Female	321	276	45	-	86.1	16.2
Caymanian	497	365	132	-	73.5	36.0
PR WRW	103	103	-	-	100.0	-
Non-Caymanian	151	127	...	-	84.4	18.5

**Table 4.9: Underemployed Persons by Main Reason for Working Less than 30 hours and Sex, Spring 2016**

Main Reason for working less than 30 hours	Total		Male		Female		Sex Distribution	
	#	%	#	%	#	%	Male	Female
<b>Total</b>	<b>750</b>	<b>100</b>	<b>429</b>	<b>100</b>	<b>321</b>	<b>100</b>	<b>57.2</b>	<b>42.8</b>
Home / Family duties	42	5.6	-	-	42	13.1	-	100.0
Vacation / Holiday	113	15.0	89	20.8	...	7.3	79.1	20.9
Seasonal inactivity	78	10.4	...	5.5	54	16.8	30.3	69.7
Job ended in ref week	272	36.3	113	26.3	160	49.7	41.4	58.6
No work available	132	17.6	132	30.7	-	-	100.0	-
Other	89	11.9	47	11.0	42	13.1	52.8	47.2
DK/NS	...	3.3	...	5.8	-	-	100.0	-

**Table 4.10: Underemployed Persons by Main Reason for Working Less than 30 hours and Status, Spring 2016**

Main Reason for working less than 30 hours	Total		Caymanian		PR WRW		Non-Caymanian		Status Distribution		
	#	%	#	%	#	%	#	%	Caymanian	PR WRW	Non-Caymanian
<b>Total</b>	<b>750</b>	<b>100</b>	<b>497</b>	<b>100</b>	<b>103</b>	<b>100</b>	<b>151</b>	<b>100</b>	<b>66.2</b>	<b>13.7</b>	<b>20.1</b>
Home / Family duties	42	5.6	...	3.7	...	23.0	-	-	43.9	56.1	-
Vacation / Holiday	113	15.0	42	8.5	-	-	71	46.9	37.3	-	62.7
Seasonal inactivity	78	10.4	...	4.7	-	-	54	35.9	30.3	-	69.7
Job ended in ref week	272	36.3	192	38.6	54	52.8	...	17.2	70.6	19.9	9.6
No work available	132	17.6	132	26.5	-	-	-	-	100.0	-	-
Other	89	11.9	89	17.9	-	-	-	-	100.0	-	-
DK/NS	...	3.3	-	-	...	24.2	-	-	-	100.0	-

**Table 4.11: Underemployed Persons by Occupation and Sex, Spring 2016**

Occupation	Total		Male		Female		Sex Distribution	
	#	%	#	%	#	%	Male	Female
<b>Total</b>	<b>750</b>	<b>100</b>	<b>429</b>	<b>100</b>	<b>321</b>	<b>100</b>	<b>57.2</b>	<b>42.8</b>
Managers	42	5.6	...	5.5	...	5.7	56.0	44.0
Professionals	42	5.6	42	9.8	-	-	100.0	-
Technicians and Associate Professionals	125	16.6	47	11.0	78	24.2	37.8	62.2
Clerical Support Workers	176	23.5	68	16.0	108	33.5	38.9	61.1
Service and Sales Workers	87	11.6	...	5.5	63	19.7	27.1	72.9
Craft and related trades workers	67	8.9	67	15.6	-	-	100.0	-
Plant and machine operators, and assemblers	68	9.1	68	15.9	-	-	100.0	-
Elementary occupations	143	19.1	89	20.8	54	16.8	62.2	37.8

**Table 4.12: Underemployed Persons by Occupation and Status, Spring 2016**

Occupation	Total		Caymanian		PR WRW		Non-Caymanian		Status Distribution		
	#	%	#	%	#	%	#	%	Caymanian	PR WRW	Non-Caymanian
<b>Total</b>	<b>750</b>	<b>100</b>	<b>497</b>	<b>100</b>	<b>103</b>	<b>100</b>	<b>151</b>	<b>100</b>	<b>66.2</b>	<b>13.7</b>	<b>20.1</b>
Managers	42	5.6	42	8.5	-	-	-	-	100.0	-	-
Professionals	42	5.6	...	3.7	-	-	...	15.6	43.9	-	56.1
Technicians and Associate Professionals	125	16.6	94	19.0	-	-	31	20.3	75.5	-	24.5
Clerical Support Workers	176	23.5	103	20.8	47	46.0	26	17.2	58.5	26.7	14.8
Service and Sales Workers	87	11.6	63	12.7	-	-	...	15.6	72.9	-	27.1
Craft and related trades workers	67	8.9	42	8.5	...	24.2	-	-	62.9	37.1	-
Plant and machine operators, and assemblers	68	9.1	68	13.7	-	-	-	-	100.0	-	-
Elementary occupations	143	19.1	66	13.2	31	29.8	47	31.2	45.8	21.4	32.9

**Table 4.13: Underemployed Persons by Industry and Sex, Spring 2016**

Industry	Total		Male		Female		Sex Distribution	
	#	%	#	%	#	%	Male	Female
<b>Total</b>	<b>750</b>	<b>100</b>	<b>429</b>	<b>100</b>	<b>321</b>	<b>100</b>	<b>57.2</b>	<b>42.8</b>
Manufacturing	...	2.8	-	-	...	6.6	-	100.0
Construction	135	18.0	135	31.5	-	-	100.0	-
Wholesale and retail trade; repair of motor vehicles and motorcycles	...	3.1	-	-	...	7.3	-	100.0
Transportation and storage	79	10.5	42	9.8	37	11.5	53.2	46.8
Accommodation and food service activities	66	8.7	47	11.0	...	5.7	71.8	28.2
Information and communication	26	3.5	-	-	26	8.1	-	100.0
Real estate activities	71	9.4	...	5.5	47	14.7	33.3	66.7
Professional, scientific and technical activities	42	5.6	42	9.8	-	-	100.0	-
Administrative and support service activities	89	11.9	71	16.5	...	5.7	79.3	20.7
Public administration and defence; compulsory social security	...	2.9	...	5.0	-	-	100.0	-
Human health and social work activities	...	3.1	-	-	...	7.3	-	100.0
Arts, entertainment and recreation	68	9.1	47	11.0	...	6.6	68.9	31.1
Other service activities	54	7.2	-	-	54	16.8	-	100.0
Activities of households as employers	31	4.1	-	-	31	9.5	-	100.0

**Table 4.14: Underemployed Persons by Industry and Status, Spring 2016**

Industry	Total		Caymanian		PR WRW		Non-Caymanian		Status Distribution		
	#	%	#	%	#	%	#	%	Caymanian	PR WRW	Non-Caymanian
<b>Total</b>	<b>750</b>	<b>100</b>	<b>497</b>	<b>100</b>	<b>103</b>	<b>100</b>	<b>151</b>	<b>100</b>	<b>66.2</b>	<b>13.7</b>	<b>20.1</b>
Manufacturing	...	2.8	...	4.3	-	-	-	-	100.0	-	-
Construction	135	18.0	110	22.2	...	24.2	-	-	81.7	18.3	-
Wholesale and retail trade; repair of motor vehicles and motorcycles	...	3.1	...	4.7	-	-	-	-	100.0	-	-
Transportation and storage	79	10.5	79	15.9	-	-	-	-	100.0	-	-
Accommodation and food service activities	66	8.7	...	3.7	-	-	47	31.2	28.2	-	71.8
Information and communication	26	3.5	-	-	-	-	26	17.2	-	-	100.0
Real estate activities	71	9.4	71	14.2	-	-	-	-	100.0	-	-
Professional, scientific and technical activities	42	5.6	...	3.7	-	-	...	15.6	43.9	-	56.1
Administrative and support service activities	89	11.9	42	8.5	...	23.0	...	15.6	47.1	26.4	26.4
Public administration and defence; compulsory social security	...	2.9	...	4.3	-	-	-	-	100.0	-	-
Human health and social work activities	...	3.1	-	-	...	23.0	-	-	-	100.0	-
Arts, entertainment and recreation	68	9.1	68	13.7	-	-	-	-	100.0	-	-
Other service activities	54	7.2	...	4.7	-	-	31	20.3	43.5	-	56.5
Activities of households as employers	31	4.1	-	-	31	29.8	-	-	-	100.0	-

**Table 4.15 Average Usual Hours Worked by Underemployed Persons per Week by Industry and Sex, Spring 2016**

Industry	Total	Male	Female
<b>Total</b>	<b>18.6</b>	<b>18.4</b>	<b>18.8</b>
Manufacturing	10.0	-	10.0
Construction	18.0	18.0	-
Wholesale and retail trade; repair of motor vehicles and motorcycles	15.0	-	15.0
Transportation and storage	19.3	13.0	22.5
Accommodation and food service activities	20.0	-	20.0
Information and communication	26.0	-	26.0
Real estate activities	25.0	25.0	-
Administrative and support service activities	19.6	17.5	25.0
Public administration and defence; compulsory social security	15.0	15.0	-
Human health and social work activities	25.0	-	25.0
Arts, entertainment and recreation	20.0	20.0	20.0
Other service activities	8.6	-	8.6
Activities of households as employers	25.0	-	25.0

**Table 4.16: Average Usual Hours Worked by Underemployed Persons per Week by Industry and Status, Spring 2016**

Industry	Total	Caymanian	PR WRW	Non-Caymanian
<b>Total</b>	<b>18.6</b>	<b>17.7</b>	<b>25.0</b>	<b>15.2</b>
Manufacturing	10.0	10.0	-	-
Construction	18.0	18.0	-	-
Wholesale and retail trade; repair of motor vehicles and motorcycles	15.0	15.0	-	-
Transportation and storage	19.3	19.3	-	-
Accommodation and food service activities	20.0	20.0	-	-
Information and communication	26.0	-	-	26.0
Real estate activities	25.0	25.0	-	-
Administrative and support service activities	19.6	16.6	25.0	-
Public administration and defence; compulsory social security	15.0	15.0	-	-
Human health and social work activities	25.0	-	25.0	-
Arts, entertainment and recreation	20.0	20.0	-	-
Other service activities	8.6	12.0	-	6.0
Activities of households as employers	25.0	-	25.0	-

**Table 4.17: Average Actual Hours Worked by Underemployed Persons per Week by Industry and Sex, Spring 2016**

Industry	Total	Male	Female
<b>Total</b>	<b>14.1</b>	<b>10.5</b>	<b>18.9</b>
Manufacturing	10.0	-	10.0
Construction	3.8	3.8	-
Wholesale and retail trade; repair of motor vehicles and motorcycles	15.0	-	15.0
Transportation and storage	21.0	19.7	22.5
Accommodation and food service activities	4.4	-	20.0
Information and communication	26.0	-	26.0
Real estate activities	21.3	25.0	19.5
Professional, scientific and technical activities	12.3	12.3	-
Administrative and support service activities	13.9	11.0	25.0
Public administration and defence; compulsory social security	15.0	15.0	-
Human health and social work activities	25.0	-	25.0
Arts, entertainment and recreation	20.0	20.0	20.0
Other service activities	8.6	-	8.6
Activities of households as employers	25.0	-	25.0

**Table 4.18: Average Actual Hours Worked by Underemployed Persons per Week by Industry and Status, Spring 2016**

Industry	Total	Caymanian	PR WRW	Non-Caymanian
<b>Total</b>	<b>14.1</b>	<b>15.6</b>	<b>18.9</b>	<b>5.7</b>
Manufacturing	10.0	10.0	-	-
Construction	3.8	4.7	-	-
Wholesale and retail trade; repair of motor vehicles and motorcycles	15.0	15.0	-	-
Transportation and storage	21.0	21.0	-	-
Accommodation and food service activities	4.4	20.0	-	-
Information and communication	26.0	-	-	26.0
Real estate activities	21.3	21.3	-	-
Professional, scientific and technical activities	12.3	28.0	-	-
Administrative and support service activities	13.9	15.5	25.0	-
Public administration and defence; compulsory social security	15.0	15.0	-	-
Human health and social work activities	25.0	-	25.0	-
Arts, entertainment and recreation	20.0	20.0	-	-
Other service activities	8.6	12.0	-	6.0
Activities of households as employers	25.0	-	25.0	-

## SECTION 5: UNEMPLOYED

**Table 5.1: Unemployed Persons by Selected Characteristics and Sex, Spring 2016**

Selected Characteristics	Total		Male		Female	
	#	%	#	%	#	%
<b>Total</b>	<b>1,612</b>	<b>100</b>	<b>919</b>	<b>100</b>	<b>693</b>	<b>100</b>
<b>Status</b>						
Caymanian	1,111	68.9	619	67.3	492	71.1
PR WRW	322	20.0	199	21.7	123	17.7
Non-Caymanian	179	11.1	101	11.0	78	11.2
<b>Age</b>						
15 - 24	247	15.3	136	14.8	110	15.9
25 - 34	594	36.9	362	39.4	232	33.5
35 - 44	311	19.3	132	14.4	178	25.7
45 - 54	177	11.0	70	7.6	106	15.4
55 - 64	237	14.7	171	18.6	66	9.5
65+	47	2.9	47	5.1	-	-
<b>Educational Attainment</b>						
Primary and below	79	4.9	37	4.0	42.0	6.1
Middle	...	1.5	...	2.6	-	-
High	880	54.6	516	56.1	364	52.6
Post Secondary	294	18.2	132	14.3	162	23.4
College / University	335	20.8	211	23.0	124	17.9
Not Stated	-	-	-	-	-	-

**Table 5.2: Unemployed Persons by Selected Characteristics and Status, Spring 2016**

Selected Characteristics	Total		Caymanian		PR WRW		Non-Caymanian	
	#	%	#	%	#	%	#	%
<b>Total</b>	<b>1,612</b>	<b>100</b>	<b>1,111</b>	<b>100</b>	<b>322</b>	<b>100</b>	<b>179</b>	<b>100</b>
<b>Sex</b>								
Male	919	57.0	619	55.7	199	61.9	101	56.6
Female	693	43.0	492	44.3	123	38.1	78	43.4
<b>Age</b>								
15 - 24	247	15.3	216	19.4	31	9.5	-	-
25 - 34	594	36.9	346	31.1	171	53.1	78	43.4
35 - 44	311	19.3	167	15.0	73	22.7	71	39.5
45 - 54	177	11.0	146	13.2	-	-	31	17.1
55 - 64	237	14.7	189	17.0	47	14.6	-	-
65+	47	2.9	47	4.2	-	-	-	-
<b>Educational Attainment</b>								
Primary and below	79	4.9	55	5.0	-	-	...	13.2
Middle	...	1.5	...	2.1	-	-	-	-
High	880	54.6	708	63.7	172	53.5	-	-
Post Secondary	294	18.2	108	9.7	101	31.4	85	47.4
College / University	335	20.8	216	19.5	48	15.0	71	39.5
Not Stated	-	-	-	-	-	-	-	-

**Table 5.3: Unemployed Persons by Age Group and Sex, Spring 2016**

Age Group	Total		Male		Female		Sex Distribution	
	#	%	#	%	#	%	Male	Female
<b>Total</b>	<b>1,612</b>	<b>100</b>	<b>919</b>	<b>100</b>	<b>693</b>	<b>100</b>	<b>57.0</b>	<b>43.0</b>
15 - 24	247	15.3	136	14.8	110	15.9	55.3	44.7
25 - 34	594	36.9	362	39.4	232	33.5	60.9	39.1
35 - 44	311	19.3	132	14.4	178	25.7	42.6	57.4
45 - 54	177	11.0	70	7.6	106	15.4	39.8	60.2
55 - 64	237	14.7	171	18.6	66	9.5	72.3	27.7
65+	47	2.9	47	5.1	-	-	100.0	-

**Table 5.4: Unemployed Persons by Status and Sex, Spring 2016**

Status	Total		Male		Female		Sex Distribution	
	#	%	#	%	#	%	Male	Female
<b>Total</b>	<b>1,612</b>	<b>100</b>	<b>919</b>	<b>100</b>	<b>693</b>	<b>100</b>	<b>57.0</b>	<b>43.0</b>
Caymanian	1,111	68.9	619	67.3	492	71.1	55.7	44.3
PR WRW	322	20.0	199	21.7	123	17.7	61.9	38.1
Non-Caymanian	179	11.1	101	11.0	78	11.2	56.6	43.4

**Table 5.5: Unemployed Persons by Age Group and Status, Spring 2016**

Age Group	Total		Caymanian		PR WRW		Non-Caymanian		Status Distribution		
	#	%	#	%	#	%	#	%	Caymanian	PR WRW	Non-Caymanian
<b>Total</b>	<b>1,612</b>	<b>100</b>	<b>1,111</b>	<b>100</b>	<b>322</b>	<b>100</b>	<b>179</b>	<b>100</b>	<b>68.9</b>	<b>20.0</b>	<b>11.1</b>
15 - 24	247	15.3	216	19.4	31	9.5	-	-	87.6	12.4	-
25 - 34	594	36.9	346	31.1	171	53.1	78	43.4	58.1	28.8	13.1
35 - 44	311	19.3	167	15.0	73	22.7	71	39.5	53.7	23.6	22.8
45 - 54	177	11.0	146	13.2	-	-	31	17.1	82.7	-	17.3
55 - 64	237	14.7	189	17.0	47	14.6	-	-	80.1	19.9	-
65+	47	2.9	47	4.2	-	-	-	-	100.0	-	-

**Table 5.6: Unemployed Persons by Educational Attainment and Sex, Spring 2016**

Educational Attainment	Total		Male		Female		Sex Distribution	
	#	%	#	%	#	%	Male	Female
<b>Total</b>	<b>1,612</b>	<b>100</b>	<b>919</b>	<b>100</b>	<b>693</b>	<b>100</b>	<b>57.0</b>	<b>43.0</b>
Primary and below	79	4.9	37	4.0	42	6.1	46.8	53.2
Middle	...	1.5	...	2.6	-	-	100.0	-
High	880	54.6	516	56.1	364	52.6	58.6	41.4
Post Secondary	294	18.2	132	14.3	162	23.4	44.8	55.2
College / University	335	20.8	211	23.0	124	17.9	62.9	37.1
Not Stated	-	-	-	-	-	-	-	-

**Table 5.7: Unemployed Persons by Educational Attainment and Status, Spring 2016**

Educational Attainment	Total		Caymanian		PR WRW		Non-Caymanian		Status Distribution		
	#	%	#	%	#	%	#	%	Caymanian	PR WRW	Non-Caymanian
<b>Total</b>	<b>1,612</b>	<b>100</b>	<b>1,111</b>	<b>100</b>	<b>322</b>	<b>100</b>	<b>179</b>	<b>100</b>	<b>68.9</b>	<b>20.0</b>	<b>11.1</b>
Primary and below	79	4.9	55	5.0	-	-	...	13.2	70.2	-	29.8
Middle	...	1.5	...	2.1	-	-	-	-	100.0	-	-
High	880	54.6	708	63.7	172	53.5	-	-	80.4	19.6	-
Post Secondary	294	18.2	108	9.7	101	31.4	85	47.4	36.7	34.4	28.8
College / University	335	20.8	216	19.5	48	15.0	71	39.5	64.5	14.4	21.1
Not Stated	-	-	-	-	-	-	-	-	-	-	-

**Table 5.8: Unemployed Persons by Preferred Future Occupation and Sex, Spring 2016**

Occupation	Total		Male		Female		Sex Distribution	
	#	%	#	%	#	%	Male	Female
<b>Total</b>	<b>1,612</b>	<b>100</b>	<b>919</b>	<b>100</b>	<b>693</b>	<b>100</b>	<b>57.0</b>	<b>43.0</b>
Managers	111	6.9	47	5.1	64	9.2	42.5	57.5
Professionals	45	2.8	...	2.6	...	3.1	52.6	47.4
Technicians and Associate Professionals	228	14.1	101	11.0	127	18.3	44.4	55.6
Clerical Support Workers	270	16.8	88	9.6	182	26.3	32.7	67.3
Service and Sales Workers	272	16.9	66	7.1	206	29.8	24.1	75.9
Craft and related trades workers	279	17.3	279	30.3	-	-	100.0	-
Plant and machine operators, and assemblers	114	7.1	93	10.1	...	3.1	81.4	18.6
Elementary occupations	206	12.8	158	17.2	48	6.9	76.7	23.3
Not Stated	87	5.4	63	6.9	...	3.4	72.9	27.1

**Table 5.9: Unemployed Persons by Preferred Future Occupation and Status, Spring 2016**

Occupation	Total		Caymanian		PR WRW		Non-Caymanian		Status Distribution		
	#	%	#	%	#	%	#	%	Caymanian	PR WRW	Non-Caymanian
<b>Total</b>	<b>1,612</b>	<b>100</b>	<b>1,111</b>	<b>100</b>	<b>322</b>	<b>100</b>	<b>179</b>	<b>100</b>	<b>68.9</b>	<b>20.0</b>	<b>11.1</b>
Managers	111	6.9	64	5.7	...	7.3	...	13.2	57.5	21.2	21.2
Professionals	45	2.8	45	4.0	-	-	-	-	100.0	-	-
Technicians and Associate Professionals	228	14.1	174	15.6	54	16.8	-	-	76.2	23.8	-
Clerical Support Workers	270	16.8	196	17.6	74	23.1	-	-	72.5	27.5	-
Service and Sales Workers	272	16.9	147	13.3	...	7.3	101	56.6	54.1	8.7	37.2
Craft and related trades workers	279	17.3	176	15.9	72	22.3	31	17.1	63.2	25.8	11.0
Plant and machine operators, and assemblers	114	7.1	66	5.9	48	15.0	-	-	57.7	42.3	-
Elementary occupations	206	12.8	180	16.2	26	8.1	-	-	87.4	12.6	-
Not Stated	87	5.4	63	5.7	-	-	...	13.2	72.9	-	27.1

**Table 5.10: Unemployed Persons by Preferred Future Industry and Sex, Spring 2016**

Industry	Total		Male		Female		Sex Distribution	
	#	%	#	%	#	%	Male	Female
<b>Total</b>	<b>1,612</b>	<b>100</b>	<b>919</b>	<b>100</b>	<b>693</b>	<b>100</b>	<b>57.0</b>	<b>43.0</b>
Construction	334	20.7	334	36.3	-	-	100.0	-
Wholesale and retail trade; repair of motor vehicles and motorcycles	320	19.8	162	17.6	158	22.7	50.7	49.3
Transportation and storage	...	1.5	...	2.7	-	-	100.0	-
Accommodation and food service activities	259	16.0	102	11.1	156	22.5	39.6	60.4
Information and communication	...	1.5	...	2.6	-	-	100.0	-
Financial and insurance activities	163	10.1	54	5.9	109	15.8	33.1	66.9
Professional, scientific and technical activities	43	2.6	43	4.6	-	-	100.0	-
Public administration and defence; compulsory social security	228	14.1	113	12.3	115	16.6	49.4	50.6
Education	...	1.5	-	-	...	3.4	-	100.0
Human health and social work activities	66	4.1	-	-	66	9.5	-	100.0
Arts, entertainment and recreation	...	1.5	-	-	...	3.4	-	100.0
Other service activities	...	1.1	-	-	...	2.7	-	100.0
Not Stated	87	5.4	63	6.9	...	3.4	72.9	27.1

**Table 5.11: Unemployed Persons by Preferred Future Industry and Status, Spring 2016**

Industry	Total		Caymanian		PR WRW		Non-Caymanian		Status Distribution		
	#	%	#	%	#	%	#	%	Caymanian	PR WRW	Non-Caymanian
<b>Total</b>	<b>1,612</b>	<b>100</b>	<b>1,111</b>	<b>100</b>	<b>322</b>	<b>100</b>	<b>179</b>	<b>100</b>	<b>68.9</b>	<b>20.0</b>	<b>11.1</b>
Construction	334	20.7	190	17.1	144	44.7	-	-	56.9	43.1	-
Wholesale and retail trade; repair of motor vehicles and motorcycles	320	19.8	259	23.3	-	-	61	34.2	80.9	-	19.1
Transportation and storage	...	1.5	-	-	...	7.7	-	-	-	100.0	-
Accommodation and food service activities	259	16.0	209	18.8	50	15.4	-	-	80.8	19.2	-
Information and communication	...	1.5	...	2.1	-	-	-	-	100.0	-	-
Financial and insurance activities	163	10.1	109	9.8	31	9.5	...	13.2	66.9	18.7	14.4
Professional, scientific and technical activities	43	2.6	43	3.8	-	-	-	-	100.0	-	-
Public administration and defence; compulsory social security	228	14.1	131	11.8	50	15.4	47	26.3	57.5	21.8	20.7
Education	...	1.5	...	2.1	-	-	-	-	100.0	-	-
Human health and social work activities	66	4.1	...	1.7	...	7.3	...	13.2	28.2	35.9	35.9
Arts, entertainment and recreation	...	1.5	...	2.1	-	-	-	-	100.0	-	-
Other service activities	...	1.1	...	1.7	-	-	-	-	100.0	-	-
Not Stated	87	5.4	63	5.7	-	-	...	13.2	72.9	-	27.1

**Table 5.12: Unemployed Persons by Steps Taken to Look for a Job and Sex, Spring 2016**

Steps taken to look for work	Ranking	Total		Male		Female		Sex Distribution	
		#	%	#	%	#	%	Male	Female
<b>Unemployed Persons</b>	<b>Rank</b>	<b>1,612</b>	<b>100</b>	<b>919</b>	<b>100</b>	<b>693</b>	<b>100</b>	<b>57.0</b>	<b>43.0</b>
Ask Friends	1	1,033	64.1	684	74.4	349	50.3	66.2	33.8
Contact an Employer	2	865	53.7	492	53.5	373	53.8	56.9	43.1
Send Resume	3	854	53.0	430	46.7	425	61.3	50.3	49.7
Registered with NWDA	4	649	40.3	338	36.8	311	44.9	52.1	47.9
Check Websites	5	477	29.6	270	29.3	207	29.9	56.5	43.5
Place Advertisements	6	337	20.9	193	21.0	144	20.7	57.3	42.7
Professional Registers	7	267	16.6	94	10.2	173	25.0	35.1	64.9
Other	8	47	2.9	24	2.6	24	3.4	50.0	50.0
DK/NS	9	21	1.3	21	2.3	-	-	100.0	-

**Note:** Multiple response question ranked based on 'Total' by highest frequency.

**Table 5.13: Unemployed Persons by Steps Taken to Look for a Job and Status, Spring 2016**

Steps taken to look for work	Ranking	Total		Caymanian		PR WRW		Non-Caymanian		Status Distribution		
		#	%	#	%	#	%	#	%	Caymanian	PR WRW	Non-Caymanian
<b>Unemployed Persons</b>	<b>Rank</b>	<b>1,612</b>	<b>100</b>	<b>1,111</b>	<b>100</b>	<b>322</b>	<b>100</b>	<b>179</b>	<b>100</b>	<b>68.9</b>	<b>20.0</b>	<b>11.1</b>
Ask Friends	1	1,033	64.1	720	64.8	218	67.8	94	52.6	69.8	21.1	9.1
Contact an Employer	2	865	53.7	575	51.7	219	68.2	71	39.5	66.5	25.4	8.2
Send Resume	3	854	53.0	594	53.5	152	47.2	108	60.5	69.5	17.8	12.7
Registered with NWDA	4	649	40.3	528	47.5	122	37.7	-	-	81.3	18.7	-
Check Websites	5	477	29.6	148	13.3	204	63.4	125	69.7	31.0	42.8	26.2
Place Advertisements	6	337	20.9	181	16.3	101	31.4	54	30.3	53.9	30.1	16.1
Professional Registers	7	267	16.6	165	14.8	79	24.5	24	13.2	61.6	29.6	8.8
Other	8	47	2.9	-	-	47	14.6	-	-	-	100.0	-
DK/NS	9	21	1.3	21	1.9	-	-	-	-	100.0	-	-

**Note:** Multiple response question ranked based on 'Total' by highest frequency.

**Table 5.14: Unemployed Persons by Previous Work and Sex, Spring 2016**

Had Job	Total		Male		Female		Sex Distribution	
	#	%	#	%	#	%	Male	Female
<b>Total</b>	<b>1,612</b>	<b>100</b>	<b>919</b>	<b>100</b>	<b>693</b>	<b>100</b>	<b>57.0</b>	<b>43.0</b>
Yes	1,308	81.1	684	74.4	624	90.1	52.3	47.7
No	304	18.9	236	25.6	68	9.9	77.5	22.5

**Table 5.15: Unemployed Persons by Previous Work and Status, Spring 2016**

Had Job	Total		Caymanian		PR WRW		Non-Caymanian		Status Distribution		
	#	%	#	%	#	%	#	%	Caymanian	PR WRW	Non-Caymanian
<b>Total</b>	<b>1,612</b>	<b>100</b>	<b>1,111</b>	<b>100</b>	<b>322</b>	<b>100</b>	<b>179</b>	<b>100</b>	<b>68.9</b>	<b>20.0</b>	<b>11.1</b>
Yes	1,308	81.1	932	83.9	291	90.5	85	47.4	71.2	22.3	6.5
No	304	18.9	179	16.1	31	9.5	94	52.6	58.9	10.1	31.0

**Table 5.16: Unemployed Persons by Time without Work and Sex, Spring 2016**

Time without work	Total		Male		Female		Sex Distribution	
	#	%	#	%	#	%	Male	Female
<b>Total</b>	<b>1,308</b>	<b>100</b>	<b>684</b>	<b>100</b>	<b>624</b>	<b>100</b>	<b>52.3</b>	<b>47.7</b>
Less than 3 (months)	190	14.5	82	12.0	108	17.3	43.3	56.7
3 to 6 (months)	216	16.5	156	22.8	60	9.7	72.1	27.9
7 to 12 (months)	257	19.7	139	20.4	118	18.9	54.2	45.8
12 + (months)	602	46.0	282	41.3	320	51.2	46.9	53.1
DK/NS	42	3.2	...	3.4	...	3.0	56.1	43.9

**Table 5.17: Unemployed Persons by Time without Work and Status, Spring 2016**

Time without work	Total		Caymanian		PR WRW		Non-Caymanian		Status Distribution		
	#	%	#	%	#	%	#	%	Caymanian	PR WRW	Non-Caymanian
<b>Total</b>	<b>1,308</b>	<b>100</b>	<b>932</b>	<b>100</b>	<b>291</b>	<b>100</b>	<b>85</b>	<b>100</b>	<b>71.2</b>	<b>22.3</b>	<b>6.5</b>
Less than 3 (months)	190	14.5	190	20.4	-	-	-	-	100.0	-	-
3 to 6 (months)	216	16.5	168	18.0	48	16.6	-	-	77.6	22.4	-
7 to 12 (months)	257	19.7	105	11.3	98	33.6	54	63.9	40.9	38.1	21.0
12 + (months)	602	46.0	450	48.3	121	41.7	31	36.1	74.7	20.2	5.1
DK/NS	42	3.2	...	2.0	...	8.1	-	-	43.9	56.1	-

**Table 5.18: Unemployed Persons by Last Occupation Worked and Sex, Spring 2016**

Occupation	Total		Male		Female		Sex Distribution	
	#	%	#	%	#	%	Male	Female
<b>Total</b>	<b>1,308</b>	<b>100</b>	<b>684</b>	<b>100</b>	<b>624</b>	<b>100</b>	<b>52.3</b>	<b>47.7</b>
Managers	111	8.5	45	6.6	66	10.6	40.5	59.5
Professionals	45	3.4	...	3.4	...	3.4	52.6	47.4
Technicians and Associate Professionals	179	13.7	94	13.8	84	13.5	52.7	47.3
Clerical Support Workers	157	12.0	67	9.8	90	14.5	42.5	57.5
Service and Sales Workers	308	23.5	37	5.4	271	43.3	12.0	88.0
Craft and related trades workers	225	17.2	225	33.0	-	-	100.0	-
Plant and machine operators, and assemblers	65	4.9	43	6.3	...	3.4	67.1	32.9
Elementary occupations	195	14.9	149	21.7	47	7.5	76.0	24.0
Not Stated	...	1.8	-	-	...	3.8	-	100.0

**Table 5.19: Unemployed Persons by Last Occupation Worked and Status, Spring 2016**

Occupation	Total		Caymanian		PR WRW		Non-Caymanian		Status Distribution		
	#	%	#	%	#	%	#	%	Caymanian	PR WRW	Non-Caymanian
<b>Total</b>	<b>1,308</b>	<b>100</b>	<b>932</b>	<b>100</b>	<b>291</b>	<b>100</b>	<b>85</b>	<b>100</b>	<b>71.2</b>	<b>22.3</b>	<b>6.5</b>
Managers	111	8.5	87	9.4	...	8.1	-	-	78.8	21.2	-
Professionals	45	3.4	45	4.8	-	-	-	-	100.0	-	-
Technicians and Associate Professionals	179	13.7	179	19.2	-	-	-	-	100.0	-	-
Clerical Support Workers	157	12.0	84	9.0	73	25.1	-	-	53.4	46.6	-
Service and Sales Workers	308	23.5	227	24.4	50	17.0	31	36.1	73.9	16.1	9.9
Craft and related trades workers	225	17.2	148	15.9	47	16.2	31	36.1	65.5	20.9	13.6
Plant and machine operators, and assemblers	65	4.9	40	4.3	...	8.5	-	-	61.5	38.5	-
Elementary occupations	195	14.9	122	13.1	73	25.1	-	-	62.5	37.5	-
Not Stated	...	1.8	-	-	-	-	...	27.8	-	-	100.0

**Table 5.20: Unemployed Persons by Last Industry and Sex, Spring 2016**

Industry	Total		Male		Female		Sex Distribution	
	#	%	#	%	#	%	Male	Female
<b>Total</b>	<b>1,308</b>	<b>100</b>	<b>684</b>	<b>100</b>	<b>624</b>	<b>100</b>	<b>52.3</b>	<b>47.7</b>
Manufacturing	...	1.8	...	3.4	-	-	100.0	-
Electricity, gas, steam and air conditioning supply	...	1.6	...	3.1	-	-	100.0	-
Construction	147	11.3	147	21.6	-	-	100.0	-
Wholesale and retail trade; repair of motor vehicles and motorcycles	280	21.4	99	14.5	182	29.1	35.3	64.7
Transportation and storage	97	7.4	73	10.7	...	3.8	75.7	24.3
Accommodation and food service activities	188	14.4	82	12.0	106	17.1	43.4	56.6
Information and communication	24	1.8	...	3.4	-	-	100.0	-
Financial and insurance activities	61	4.7	-	-	61	9.8	-	100.0
Professional, scientific and technical activities	66	5.0	45	6.6	...	3.4	67.8	32.2
Administrative and support service activities	...	1.4	...	2.7	-	-	100.0	-
Public administration and defence; compulsory social security	95	7.3	...	3.6	71	11.3	26.0	74.0
Education	48	3.7	-	-	48	7.7	-	100.0
Human health and social work activities	...	1.4	-	-	...	3.0	-	100.0
Arts, entertainment and recreation	82	6.2	60	8.8	...	3.4	74.0	26.0
Activities of households as employers	114	8.7	66	9.6	48	7.7	57.6	42.4

**Table 5.21: Unemployed Persons by Last Industry and Status, Spring 2016**

Industry	Total		Caymanian		PR WRW		Non-Caymanian		Status Distribution		
	#	%	#	%	#	%	#	%	Caymanian	PR WRW	Non-Caymanian
<b>Total</b>	<b>1,308</b>	<b>100</b>	<b>932</b>	<b>100</b>	<b>291</b>	<b>100</b>	<b>85</b>	<b>100</b>	<b>71.2</b>	<b>22.3</b>	<b>6.5</b>
Manufacturing	...	1.8	-	-	...	8.1	-	-	-	100.0	-
Electricity, gas, steam and air conditioning supply	...	1.6	...	2.3	-	-	-	-	100.0	-	-
Construction	147	11.3	147	15.8	-	-	-	-	100.0	-	-
Wholesale and retail trade; repair of motor vehicles and motorcycles	280	21.4	170	18.2	50	17.0	61	72.2	60.5	17.7	21.8
Transportation and storage	97	7.4	47	5.1	50	17.0	-	-	48.7	51.3	-
Accommodation and food service activities	188	14.4	188	20.2	-	-	-	-	100.0	-	-
Information and communication	...	1.8	-	-	...	8.1	-	-	-	100.0	-
Financial and insurance activities	61	4.7	61	6.5	-	-	-	-	100.0	-	-
Professional, scientific and technical activities	66	5.0	66	7.1	-	-	-	-	100.0	-	-
Administrative and support service activities	...	1.4	...	2.0	-	-	-	-	100.0	-	-
Public administration and defence; compulsory social security	95	7.3	71	7.6	...	8.5	-	-	74.0	26.0	-
Education	48	3.7	...	2.5	...	8.5	-	-	48.7	51.3	-
Human health and social work activities	...	1.4	...	2.0	-	-	-	-	100.0	-	-
Arts, entertainment and recreation	82	6.2	82	8.8	-	-	-	-	100.0	-	-
Activities of households as employers	114	8.7	...	2.0	95	32.8	-	-	16.2	83.8	-
Not Stated	...	1.8	-	-	-	-	...	27.8	-	-	100

**Table 5.22: Unemployed Persons by Main Means of Financial Support and Sex, Spring 2016**

Financial Support	Total		Male		Female		Sex Distribution	
	#	%	#	%	#	%	Male	Female
<b>Total</b>	<b>1,612</b>	<b>100</b>	<b>919</b>	<b>100</b>	<b>693</b>	<b>100</b>	<b>57.0</b>	<b>43.0</b>
Parents	418	25.9	287	31.2	131	18.9	68.7	31.3
Spouse / Partner	718	44.5	325	35.3	393	56.8	45.2	54.8
Other relatives & friends	69	4.3	47	5.1	...	3.2	68.1	31.9
Savings / Investments	267	16.6	158	17.2	109	15.8	59.1	40.9
Social Services	55	3.4	...	2.0	37	5.3	33.3	66.7
Pension / Veteran / Seaman	...	1.5	...	2.6	-	-	100.0	-
Other	...	1.5	...	2.6	-	-	100.0	-
DK/NS	37	2.3	37	4.0	-	-	100.0	-

**Table 5.23: Unemployed Persons by Main Means of Financial Support and Status, Spring 2016**

Financial Support	Total		Caymanian		PR WRW		Non-Caymanian		Status Distribution		
	#	%	#	%	#	%	#	%	Caymanian	PR WRW	Non-Caymanian
<b>Total</b>	<b>1,612</b>	<b>100</b>	<b>1,111</b>	<b>100</b>	<b>322</b>	<b>100</b>	<b>179</b>	<b>100</b>	<b>68.9</b>	<b>20.0</b>	<b>11.1</b>
Parents	418	25.9	363	32.7	55	17.2	-	-	86.8	13.2	-
Spouse / Partner	718	44.5	320	28.8	243	75.5	155	86.8	44.5	33.8	21.6
Other relatives & friends	69	4.3	69	6.2	-	-	-	-	100.0	-	-
Savings / Investments	267	16.6	220	19.8	...	7.3	...	13.2	82.4	8.8	8.8
Social Services	55	3.4	55	5.0	-	-	-	-	100.0	-	-
Pension / Veteran / Seaman	...	1.5	...	2.1	-	-	-	-	100.0	-	-
Other	...	1.5	...	2.1	-	-	-	-	100.0	-	-
DK/NS	37	2.3	37	3.3	-	-	-	-	100.0	-	-

**Table 5.24: Unemployed Persons by Sex, Status and With or Without Occupation Training, Spring 2016**

Selected Characteristics	Total	With Training	Without Training	Not Stated	Percent Distribution	
					With Training	Without Training
<b>Total</b>	<b>1,612</b>	<b>874</b>	<b>738</b>	<b>-</b>	<b>54.2</b>	<b>45.8</b>
Male	919	519	400	-	56.5	43.5
Female	693	355	338	-	51.2	48.8
Caymanian	1,111	582	529	-	52.4	47.6
PR WRW	322	167	155	-	52.0	48.0
Non-Caymanian	179	125	54	-	69.7	30.3

**Table 5.25: Unemployed Persons who Received Training by Last Trained Occupation and Sex, Spring 2016**

Occupation	Total		Male		Female		Sex Distribution	
	#	%	#	%	#	%	Male	Female
<b>Total</b>	<b>874</b>	<b>100</b>	<b>519</b>	<b>100</b>	<b>355</b>	<b>100</b>	<b>59.4</b>	<b>40.6</b>
Managers	134	15.4	47	9.1	87	24.6	35.1	64.9
Professionals	90	10.3	45	8.7	45	12.6	50.1	49.9
Technicians and Associate Professionals	225	25.7	89	17.2	136	38.3	39.6	60.4
Clerical Support Workers	18	2.1	-	-	...	5.2	-	100.0
Service and Sales Workers	154	17.6	85	16.4	68	19.3	55.5	44.5
Craft and related trades workers	206	23.5	206	39.6	-	-	100.0	-
Elementary occupations	...	2.7	...	4.5	-	-	100.0	-
Armed forces occupations	...	2.7	...	4.5	-	-	100.0	-

**Table 5.26: Unemployed Persons who Received Training by Last Trained Occupation and Status, Spring 2016**

Occupation	Total		Caymanian		PR WRW		Non-Caymanian		Status Distribution		
	#	%	#	%	#	%	#	%	Caymanian	PR WRW	Non-Caymanian
<b>Total</b>	<b>874</b>	<b>100</b>	<b>582</b>	<b>100</b>	<b>167</b>	<b>100</b>	<b>125</b>	<b>100</b>	<b>66.6</b>	<b>19.2</b>	<b>14.3</b>
Managers	134	15.4	87	15.0	...	14.1	...	18.9	64.9	17.5	17.5
Professionals	90	10.3	90	15.4	-	-	-	-	100.0	-	-
Technicians and Associate Professionals	225	25.7	171	29.4	...	14.1	31	24.5	75.9	10.5	13.6
Clerical Support Workers	...	2.1	...	3.2	-	-	-	-	100.0	-	-
Service and Sales Workers	154	17.6	82	14.0	...	14.8	47	37.7	53.2	16.1	30.7
Craft and related trades workers	206	23.5	134	23.0	72	43.0	-	-	65.0	35.0	-
Elementary occupations	...	2.7	-	-	...	14.1	-	-	-	100.0	-
Armed forces occupations	...	2.7	-	-	-	-	...	18.9	-	-	100.0

**Table 5.27: Unemployed Persons who Received Training by Location of Training and Sex, Spring 2016**

Occupation	Total		Male		Female		Sex Distribution	
	#	%	#	%	#	%	Male	Female
<b>Total</b>	<b>874</b>	<b>100</b>	<b>519</b>	<b>100</b>	<b>355</b>	<b>100</b>	<b>59.4</b>	<b>40.6</b>
Local Institution	194	22.2	108	20.7	87	24.5	55.3	44.7
Foreign Institution/Organization	283	32.3	165	31.8	117	33.1	58.5	41.5
On the job	355	40.6	205	39.4	151	42.4	57.6	42.4
Apprentice/Job Internship	...	2.1	...	3.6	-	-	100.0	-
Other	...	2.7	...	4.5	-	-	100.0	-

**Table 5.28: Unemployed Persons who Received Training by Location of Training and Status, Spring 2016**

Occupation	Total		Caymanian		PR WRW		Non-Caymanian		Status Distribution		
	#	%	#	%	#	%	#	%	Caymanian	PR WRW	Non-Caymanian
<b>Total</b>	<b>874</b>	<b>100</b>	<b>582</b>	<b>100</b>	<b>167</b>	<b>100</b>	<b>125</b>	<b>100</b>	<b>66.6</b>	<b>19.2</b>	<b>14.3</b>
Local Institution	194	22.2	171	29.4	...	14.1	-	-	87.9	12.1	-
Foreign Institution/Organization	283	32.3	108	18.6	97	57.8	78	62.3	38.3	34.2	27.5
On the job	355	40.6	261	44.8	47	28.1	47	37.7	73.5	13.3	13.3
Apprentice/Job Internship	...	2.1	...	3.2	-	-	-	-	100.0	-	-
Other	...	2.7	...	4.0	-	-	-	-	100.0	-	-

**Table 5.29: Unemployed Persons who Received Training by Date Completed and Sex, Spring 2016**

Occupation	Total		Male		Female		Sex Distribution	
	#	%	#	%	#	%	Male	Female
<b>Total</b>	<b>874</b>	<b>100</b>	<b>519</b>	<b>100</b>	<b>355</b>	<b>100</b>	<b>59.4</b>	<b>40.6</b>
Ongoing	47	5.4	47	9.1	-	-	100.0	-
This Year	...	2.1	-	-	...	5.2	-	100.0
2015	66	7.6	...	4.5	42	12.0	35.7	64.3
2014	89	10.2	66	12.6	...	6.6	73.6	26.4
2013	47	5.4	47	9.1	-	-	100.0	-
2012	134	15.3	92	17.6	42	11.8	68.6	31.4
Before 2012	451	51.6	244	47.1	207	58.3	54.1	45.9
Did not complete	...	2.4	-	-	...	6.0	-	100.0

**Table 5.30: Unemployed Persons who Received Training by Date Completed and Status, Spring 2016**

Occupation	Total		Caymanian		PR WRW		Non-Caymanian		Status Distribution		
	#	%	#	%	#	%	#	%	Caymanian	PR WRW	Non-Caymanian
<b>Total</b>	<b>874</b>	<b>100</b>	<b>582</b>	<b>100</b>	<b>167</b>	<b>100</b>	<b>125</b>	<b>100</b>	<b>66.6</b>	<b>19.2</b>	<b>14.3</b>
Ongoing	47	5.4	...	4.0	...	14.1	-	-	50.0	50.0	-
This Year	...	2.1	...	3.2	-	-	-	-	100.0	-	-
2015	66	7.6	42	7.3	...	14.1	-	-	64.3	35.7	-
2014	89	10.2	42	7.2	...	14.1	...	18.9	47.1	26.4	26.4
2013	47	5.4	-	-	-	-	47	37.7	-	-	100.0
2012	134	15.3	60	10.4	73	43.7	-	-	45.2	54.8	-
Before 2012	451	51.6	374	64.2	...	14.1	54	43.4	82.8	5.2	12.0
Did not complete	...	2.4	...	3.7	-	-	-	-	100.0	-	-

**Table 5.31: Usually Unemployed Persons by Selected Characteristics and Sex, Spring 2016**

Selected Characteristics	Total		Male		Female	
	#	%	#	%	#	%
<b>Total</b>	<b>1,459</b>	<b>100</b>	<b>792</b>	<b>100</b>	<b>667</b>	<b>100</b>
<b>Status</b>						
Caymanian	1,023	70.1	555	70.1	467	70.1
PR WRW	256	17.5	183	23.1	73	11.0
Non-Caymanian	180	12.4	54	6.8	126	18.9
<b>Age</b>						
15 - 24	311	21.3	143	18.0	169	25.3
25 - 34	475	32.6	317	40.1	158	23.7
35 - 44	245	16.8	85	10.8	160	24.0
45 - 54	152	10.4	70	8.9	82	12.3
55 - 64	191	13.1	129	16.3	62	9.3
65+	84	5.8	47	5.9	37	5.5
<b>Educational Attainment</b>						
Primary and below	92	6.3	37	4.7	55	8.3
Middle	58	4.0	...	2.3	40	6.0
High	812	55.7	470	59.3	343	51.4
Post Secondary	231	15.8	108	13.7	122	18.4
College / University	247	16.9	140	17.7	107	16.0
Not Stated	...	1.3	...	2.3	-	-

**Note:** Persons who are usually Unemployed refers to those who are unemployed for at least 27 weeks between April 10, 2015 to April 9, 2016

**Table 5.32: Usually Unemployed Persons by Selected Characteristics and Status, Spring 2016**

Selected Characteristics	Total		Caymanian		PR WRW		Non-Caymanian	
	#	%	#	%	#	%	#	%
<b>Total</b>	<b>1,459</b>	<b>100</b>	<b>1,023</b>	<b>100</b>	<b>256</b>	<b>100</b>	<b>180</b>	<b>100</b>
<b>Sex</b>								
Male	792	54.3	555	54.3	183	71.4	54	30.0
Female	667	45.7	467	45.7	73	28.6	126	70.0
<b>Age</b>								
15 - 24	311	21.3	227	22.2	61	23.9	...	13.1
25 - 34	475	32.6	276	27.0	145	56.7	54	30.0
35 - 44	245	16.8	149	14.5	50	19.4	47	26.1
45 - 54	152	10.4	121	11.9	-	-	31	17.0
55 - 64	191	13.1	166	16.2	-	-	...	13.8
65+	84	5.8	84	8.2	-	-	-	-
<b>Educational Attainment</b>								
Primary and below	92	6.3	92	9.0	-	-	-	-
Middle	58	4.0	58	5.7	-	-	-	-
High	812	55.7	635	62.1	153	59.9	...	13.1
Post Secondary	231	15.8	92	9.0	54	21.2	85	47.0
College / University	247	16.9	127	12.4	48	18.9	72	39.9
Not Stated	...	1.3	...	1.8	-	-	-	-

**Note:** Persons who are usually Unemployed refers to those who are unemployed for at least 27 weeks between April 10, 2015 to April 9, 2016

## SECTION 6: NOT IN THE LABOUR FORCE

**Table 6.1: Persons Not in the Labour Force by Selected Characteristics and Sex, Spring 2016**

Selected Characteristics	Total		Male		Female	
	#	%	#	%	#	%
<b>Total</b>	<b>8,122</b>	<b>100</b>	<b>3,572</b>	<b>100</b>	<b>4,550</b>	<b>100</b>
<b>Status</b>						
Caymanian	6,408	78.9	3,028	84.8	3,380	74.3
Permanent Res.	443	5.5	205	5.7	238	5.2
Non-Caymanian	1,271	15.7	339	9.5	932	20.5
<b>Age</b>						
15 - 24	3,075	37.9	1,651	46.2	1,424	31.3
25 - 34	529	6.5	150	4.2	379	8.3
35 - 44	662	8.1	157	4.4	504	11.1
45 - 54	471	5.8	151	4.2	320	7.0
55 - 64	1,214	14.9	507	14.2	706	15.5
65+	2,171	26.7	956	26.8	1,216	26.7
<b>Educational Attainment</b>						
Primary and below	1,236	15.2	569	15.9	667	14.7
Middle	618	7.6	375	10.5	242	5.3
High	3,703	45.6	1,667	46.7	2,036	44.7
Post Secondary	1,077	13.3	505	14.2	572	12.6
College / University	1,441	17.7	432	12.1	1,009	22.2
Not Stated	47	0.6	...	0.7	...	0.5

**Table 6.2: Persons Not in the Labour Force by Selected Characteristics and Status, Spring 2016**

Selected Characteristics	Total		Caymanian		Permanent Res.		Non-Caymanian	
	#	%	#	%	#	%	#	%
<b>Total</b>	<b>8,122</b>	<b>100</b>	<b>6,408</b>	<b>100</b>	<b>443</b>	<b>100</b>	<b>1,271</b>	<b>100</b>
<b>Sex</b>								
Male	3,572	44.0	3,028	47.2	205	46.3	339	26.7
Female	4,550	56.0	3,380	52.8	238	53.7	932	73.3
<b>Age</b>								
15 - 24	3,075	37.9	2,403	37.5	127	28.7	544	42.8
25 - 34	529	6.5	262	4.1	126	28.5	141	11.1
35 - 44	662	8.1	251	3.9	47	10.6	364	28.6
45 - 54	471	5.8	328	5.1	...	5.3	119	9.4
55 - 64	1,214	14.9	1,070	16.7	95	21.5	48	3.8
65+	2,171	26.7	2,094	32.7	...	5.3	54	4.3
<b>Educational Attainment</b>								
Primary and below	1,236	15.2	1,236	19.3	-	-	-	-
Middle	618	7.6	515	8.0	-	-	103	8.1
High	3,703	45.6	3,120	48.7	152	34.3	431	33.9
Post Secondary	1,077	13.3	842	13.1	118	26.6	118	9.3
College / University	1,441	17.7	648	10.1	173	39.1	620	48.8
Not Stated	47	0.6	47	0.7	-	-	-	-

**Table 6.3: Persons Not in the Labour Force by Age Group and Sex, Spring 2016**

Age Group	Total		Male		Female		Sex Distribution	
	#	%	#	%	#	%	Male	Female
<b>Total</b>	<b>8,122</b>	<b>100</b>	<b>3,572</b>	<b>100</b>	<b>4,550</b>	<b>100</b>	<b>44.0</b>	<b>56.0</b>
15 - 24	3,075	37.9	1,651	46.2	1,424	31.3	53.7	46.3
25 - 34	529	6.5	150	4.2	379	8.3	28.3	71.7
35 - 44	662	8.1	157	4.4	504	11.1	23.8	76.2
45 - 54	471	5.8	151	4.2	320	7.0	32.0	68.0
55 - 64	1,214	14.9	507	14.2	706	15.5	41.8	58.2
65+	2,171	26.7	956	26.8	1,216	26.7	44.0	56.0

**Table 6.4: Persons Not in the Labour Force by Status and Sex, Spring 2016**

Status	Total		Male		Female		Sex Distribution	
	#	%	#	%	#	%	Male	Female
<b>Total</b>	<b>8,122</b>	<b>100</b>	<b>3,572</b>	<b>100</b>	<b>4,550</b>	<b>100</b>	<b>44.0</b>	<b>56.0</b>
Caymanian	6,408	78.9	3,028	84.8	3,380	74.3	47.2	52.8
Permanent Res.	443	5.5	205	5.7	238	5.2	46.3	53.7
Non-Caymanian	1,271	15.7	339	9.5	932	20.5	26.7	73.3

**Table 6.5: Persons Not in the Labour Force by Age Group and Status, Spring 2016**

Age Group	Total		Caymanian		Permanent Res.		Non-Caymanian		Status Distribution		
	#	%	#	%	#	%	#	%	Caymanian	Permanent Resident	Non-Caymanian
<b>Total</b>	<b>8,122</b>	<b>100</b>	<b>6,408</b>	<b>100</b>	<b>443</b>	<b>100</b>	<b>1,271</b>	<b>100</b>	<b>78.9</b>	<b>5.5</b>	<b>15.7</b>
15 - 24	3,075	37.9	2,403	37.5	127	28.7	544	42.8	78.2	4.1	17.7
25 - 34	529	6.5	262	4.1	126	28.5	141	11.1	49.5	23.8	26.7
35 - 44	662	8.1	251	3.9	47	10.6	364	28.6	37.9	7.1	55.0
45 - 54	471	5.8	328	5.1	...	5.3	119	9.4	69.7	5.0	25.3
55 - 64	1,214	14.9	1,070	16.7	95	21.5	48	3.8	88.2	7.9	4.0
65+	2,171	26.7	2,094	32.7	...	5.3	54	4.3	96.4	1.1	2.5

**Table 6.6: Persons Not in the Labour Force by Educational Attainment and Sex, Spring 2016**

Educational Attainment	Total		Male		Female		Sex Distribution	
	#	%	#	%	#	%	Male	Female
<b>Total</b>	<b>8,122</b>	<b>100</b>	<b>3,572</b>	<b>100</b>	<b>4,550</b>	<b>100</b>	<b>44.0</b>	<b>56.0</b>
Primary and below	1,236	15.2	569	15.9	667	14.7	46.0	54.0
Middle	618	7.6	375	10.5	242	5.3	60.8	39.2
High	3,703	45.6	1,667	46.7	2,036	44.7	45.0	55.0
Post Secondary	1,077	13.3	505	14.2	572	12.6	46.9	53.1
College / University	1,441	17.7	432	12.1	1,009	22.2	30.0	70.0
Not Stated	47	0.6	...	0.7	...	0.5	50.0	50.0

**Table 6.7: Persons Not in the Labour Force by Educational Attainment and Status, Spring 2016**

Educational Attainment	Total		Caymanian		Permanent Res.		Non-Caymanian		Status Distribution		
	#	%	#	%	#	%	#	%	Caymanian	Permanent Resident	Non-Caymanian
<b>Total</b>	<b>8,122</b>	<b>100</b>	<b>6,408</b>	<b>100</b>	<b>443</b>	<b>100</b>	<b>1,271</b>	<b>100</b>	<b>78.9</b>	<b>5.5</b>	<b>15.7</b>
Primary and below	1,236	15.2	1,236	19.3	-	-	-	-	100.0	-	-
Middle	618	7.6	515	8.0	-	-	103	8.1	83.4	-	16.6
High	3,703	45.6	3,120	48.7	152	34.3	431	33.9	84.3	4.1	11.6
Post Secondary	1,077	13.3	842	13.1	118	26.6	118	9.3	78.1	10.9	10.9
College / University	1,441	17.7	648	10.1	173	39.1	620	48.8	45.0	12.0	43.0
Not Stated	47	0.6	47	0.7	-	-	-	-	100.0	-	-

**Table 6.8: Persons Not in the Labour Force by Main Reason for Not Looking for Work and Sex, Spring 2016\***

Main Reason Not Working	Total		Male		Female		Sex Distribution	
	#	%	#	%	#	%	Male	Female
<b>Total</b>	<b>7,752</b>	<b>100</b>	<b>3,296</b>	<b>100</b>	<b>4,456</b>	<b>100</b>	<b>42.5</b>	<b>57.5</b>
Home / family duties	1,013	13.1	87	2.6	926	20.8	8.6	91.4
Student / in training	3,220	41.5	1,669	50.6	1,550	34.8	51.8	48.2
Retired	2,486	32.1	1,128	34.2	1,358	30.5	45.4	54.6
Temporary Illness / Injury	275	3.6	85	2.6	191	4.3	30.8	69.2
Infirmary / Disabled	395	5.1	213	6.5	182	4.1	53.9	46.1
Waiting for work permit	42	0.5	-	-	42	0.9	-	100.0
Waiting for permanent residence approval	78	1.0	31	0.9	47	1.1	39.4	60.6
Seasonal inactivity	...	0.3	-	-	...	0.5	-	100.0
Did Not Want to Work	37	0.5	...	0.6	...	0.4	50.0	50.0
No work available	18	0.2	...	0.6	-	-	100.0	-
Tired of looking	...	0.2	-	-	...	0.4	-	100.0
Other	146	1.9	47	1.4	99	2.2	32.3	67.7

**Table 6.9: Persons Not in the Labour Force by Main Reason for Not Looking for Work and Status, Spring 2016\***

Main Reason Not Working	Total		Caymanian		Permanent Res.		Non-Caymanian		Status Distribution		
	#	%	#	%	#	%	#	%	Caymanian	Permanent Resident	Non-Caymanian
<b>Total</b>	<b>7,752</b>	<b>100</b>	<b>6,156</b>	<b>100</b>	<b>443</b>	<b>100</b>	<b>1,153</b>	<b>100</b>	<b>79.4</b>	<b>5.7</b>	<b>14.9</b>
Home / family duties	1,013	13.1	506	8.2	118	26.6	389	33.7	50.0	11.6	38.4
Student / in training	3,220	41.5	2,475	40.2	199	45.0	546	47.3	76.9	6.2	16.9
Retired	2,486	32.1	2,368	38.5	47	10.6	71	6.1	95.3	1.9	2.8
Temporary Illness / Injury	275	3.6	203	3.3	48	10.9	...	2.0	73.9	17.6	8.6
Infirmary / Disabled	395	5.1	395	6.4	-	-	-	-	100.0	-	-
Waiting for work permit	42	0.5	...	0.3	-	-	...	2.0	43.9	-	56.1
Waiting for permanent residence approval	78	1.0	-	-	31	6.9	47	4.1	-	39.4	60.6
Seasonal inactivity	...	0.3	...	0.4	-	-	-	-	100.0	-	-
Did Not Want to Work	37	0.5	37	0.6	-	-	-	-	100.0	-	-
No work available	...	0.2	...	0.3	-	-	-	-	100.0	-	-
Tired of looking	...	0.2	...	0.3	-	-	-	-	100.0	-	-
Other	146	1.9	92	1.5	-	-	54	4.7	62.9	-	37.1

**Note:**

\* Some of the persons in the group "Not in the Labour Force" were looking for work (although not available for work) during the reference week and are excluded from these tables.

**Table 6.10: Persons Not in the Labour Force by Previous Work and Sex, Spring 2016**

Had Job	Total		Male		Female		Sex Distribution	
	#	%	#	%	#	%	Male	Female
Total	8,122	100	3,572	100	4,550	100	44.0	56.0
Yes	3,982	49.0	1,820	50.9	2,163	47.5	45.7	54.3
No	4,140	51.0	1,752	49.1	2,388	52.5	42.3	57.7

**Table 6.11: Persons Not in the Labour Force by Previous Work and Status, Spring 2016**

Had Job	Total		Caymanian		Permanent Res.		Non-Caymanian		Status Distribution		
	#	%	#	%	#	%	#	%	Caymanian	Permanent Resident	Non-Caymanian
Total	8,122	100	6,408	100	443	100	1,271	100	78.9	5.5	15.7
Yes	3,982	49.0	3,510	54.8	222	50.0	251	19.7	88.1	5.6	6.3
No	4,140	51.0	2,898	45.2	222	50.0	1,020	80.3	70.0	5.4	24.6

**Table 6.12: Persons Not in the Labour Force who Never Had a Job by Selected Characteristics, Spring 2016**

Selected Characteristics	Never had a Job	
	#	%
<b>Total</b>	<b>4,140</b>	<b>100.0</b>
<b>Sex</b>		
Male	1,752	42.3
Female	2,388	57.7
<b>Status</b>		
Caymanian	2,898	70.0
Permanent Res.	222	5.4
Non-Caymanian	1,020	24.6
<b>Education Attainment</b>		
Primary and below	211	5.1
Middle	432	10.4
High	2,290	55.3
Post Secondary	420	10.1
College / University	786	19.0
Other	-	-
Not Stated	-	-
<b>Main Reasons for Not Working</b>		
Home / family duties	503	12.2
Student / in training	2,816	68.0
Retired	276	6.7
Elderly	82	2.0
Temporary Illness / Injury / medical reasons	18	0.4
Infirmity / Disabled	159	3.8
Waiting for work permit	24	0.6
Waiting for permanent residence approval	24	0.6
Seasonal inactivity	-	-
No work available	24	0.6
Did not want to work	79	1.9
Other	66	1.6
DK/NS	71	1.7

**Table 6.13: Persons Not in the Labour Force with Previous Job by Time without Work and Sex, Spring 2016**

Time without work	Total		Male		Female		Sex Distribution	
	#	%	#	%	#	%	Male	Female
<b>Total</b>	<b>3,982</b>	<b>100</b>	<b>1,820</b>	<b>100</b>	<b>2,163</b>	<b>100</b>	<b>45.7</b>	<b>54.3</b>
Less than 3 (months)	78	2.0	...	1.3	54	2.5	30.3	69.7
3 to 6 (months)	225	5.6	117	6.5	108	5.0	52.2	47.8
7 to 12 (months)	310	7.8	126	6.9	184	8.5	40.6	59.4
12 + (months)	3,280	82.4	1,529	84.0	1,751	81.0	46.6	53.4
DK/NS	89	2.2	...	1.3	66	3.0	26.4	73.6

**Table 6.14: Persons Not in the Labour Force with Previous Job by Time without Work and Status, Spring 2016**

Time without work	Total		Caymanian		Permanent Res.		Non-Caymanian		Status Distribution		
	#	%	#	%	#	%	#	%	Caymanian	Permanent Resident	Non-Caymanian
<b>Total</b>	<b>3,982</b>	<b>100</b>	<b>3,510</b>	<b>100</b>	<b>222</b>	<b>100</b>	<b>251</b>	<b>100</b>	<b>88.1</b>	<b>5.6</b>	<b>6.3</b>
Less than 3 (months)	78	2.0	...	0.7	...	10.6	31	12.2	30.3	30.3	39.4
3 to 6 (months)	225	5.6	147	4.2	31	13.8	47	18.8	65.5	13.6	20.9
7 to 12 (months)	310	7.8	263	7.5	...	10.6	...	9.4	84.8	7.6	7.6
12 + (months)	3,280	82.4	2,987	85.1	144	64.9	150	59.6	91.1	4.4	4.6

**Table 6.15: Persons Not in the Labour Force, by Last Occupation Worked and Sex, Spring 2016**

Occupation	Total		Male		Female		Sex Distribution	
	#	%	#	%	#	%	Male	Female
<b>Total</b>	<b>3,982</b>	<b>100</b>	<b>1,820</b>	<b>100</b>	<b>2,163</b>	<b>100</b>	<b>45.7</b>	<b>54.3</b>
Managers	548	13.8	307	16.8	242	11.2	55.9	44.1
Professionals	417	10.5	110	6.1	307	14.2	26.5	73.5
Technicians and Associate Professionals	332	8.3	173	9.5	159	7.4	52.1	47.9
Clerical Support Workers	474	11.9	87	4.8	387	17.9	18.3	81.7
Service and Sales Workers	738	18.5	232	12.7	506	23.4	31.4	68.6
Craft and related trades workers	420	10.5	378	20.8	42	1.9	90.0	10.0
Plant and machine operators, and assemblers	323	8.1	323	17.7	-	-	100.0	-
Elementary occupations	620	15.6	189	10.4	431	19.9	30.5	69.5
Not Stated	110	2.8	...	1.2	89	4.1	19.4	80.6

**Table 6.16: Persons Not in the Labour Force by Last Occupation Worked and Status, Spring 2016**

Occupation	Total		Caymanian		Permanent Res.		Non-Caymanian		Status Distribution		
	#	%	#	%	#	%	#	%	Caymanian	Permanent Resident	Non-Caymanian
<b>Total</b>	<b>3,982</b>	<b>100</b>	<b>3,510</b>	<b>100</b>	<b>222</b>	<b>100</b>	<b>251</b>	<b>100</b>	<b>88.1</b>	<b>5.6</b>	<b>6.3</b>
Managers	548	13.8	525	14.9	-	-	...	9.4	95.7	-	4.3
Professionals	417	10.5	369	10.5	48	21.8	-	-	88.4	11.6	-
Technicians and Associate Professionals	332	8.3	208	5.9	71	31.9	54	21.6	62.5	21.2	16.3
Clerical Support Workers	474	11.9	474	13.5	-	-	-	-	100.0	-	-
Service and Sales Workers	738	18.5	619	17.6	47	21.3	72	28.7	83.9	6.4	9.7
Craft and related trades workers	420	10.5	389	11.1	31	13.8	-	-	92.7	7.3	-
Plant and machine operators, and assemblers	323	8.1	323	9.2	-	-	-	-	100.0	-	-
Elementary occupations	620	15.6	517	14.7	...	11.2	78	31.0	83.5	4.0	12.5
Not Stated	110	2.8	87	2.5	-	-	...	9.4	78.7	-	21.3

**Table 6.17: Persons Not in the Labour Force by Last Industry Worked and Sex, Spring 2016**

Industry	Total		Male		Female		Sex Distribution	
	#	%	#	%	#	%	Male	Female
<b>Total</b>	<b>3,982</b>	<b>100</b>	<b>1,820</b>	<b>100</b>	<b>2,163</b>	<b>100</b>	<b>45.7</b>	<b>54.3</b>
Agriculture, forestry and fishing	...	0.6	-	-	...	1.1	-	100.0
Manufacturing	121	3.0	121	6.6	-	-	100.0	-
Electricity, gas, steam and air conditioning supply	37	0.9	...	1.0	...	0.9	50.0	50.0
Water supply; sewerage, waste management and remediation activities	66	1.7	66	3.6	-	-	100.0	-
Construction	306	7.7	282	15.5	...	1.1	92.3	7.7
Wholesale and retail trade; repair of motor vehicles and motorcycles	492	12.4	258	14.2	235	10.9	52.3	47.7
Transportation and storage	175	4.4	88	4.8	88	4.1	49.9	50.1
Accommodation and food service activities	575	14.5	108	5.9	467	21.6	18.8	81.2
Information and communication	64	1.6	64	3.5	-	-	100.0	-
Financial and insurance activities	329	8.3	126	7.0	203	9.4	38.4	61.6
Real estate activities	59	1.5	...	1.2	37	1.7	37.3	62.7
Professional, scientific and technical activities	136	3.4	47	2.6	89	4.1	34.6	65.4
Administrative and support service activities	90	2.3	...	1.0	72	3.3	20.4	79.6
Public administration and defence; compulsory social security	497	12.5	328	18.0	168	7.8	66.1	33.9
Education	247	6.2	45	2.5	202	9.3	18.2	81.8
Human health and social work activities	181	4.5	47	2.6	134	6.2	26.0	74.0
Arts, entertainment and recreation	106	2.7	59	3.2	47	2.2	55.6	44.4
Other service activities	93	2.3	45	2.5	48	2.2	48.1	51.9
Activities of households as employers	250	6.3	55	3.0	194	9.0	22.2	77.8
Not Stated	134	3.4	...	1.2	113	5.2	16.0	84.0

**Table 6.18: Persons Not in the Labour Force by Last Industry Worked and Status, Spring 2016**

Industry	Total		Caymanian		Permanent Res.		Non-Caymanian		Status Distribution		
	#	%	#	%	#	%	#	%	Caymanian	Permanent Resident	Non-Caymanian
<b>Total</b>	<b>3,982</b>	<b>100</b>	<b>3,510</b>	<b>100</b>	<b>222</b>	<b>100</b>	<b>251</b>	<b>100</b>	<b>88.1</b>	<b>5.6</b>	<b>6.3</b>
Agriculture, forestry and fishing	...	0.6	...	0.7	-	-	-	-	100.0	-	-
Manufacturing	121	3.0	66	1.9	55	25.0	-	-	54.2	45.8	-
Electricity, gas, steam and air conditioning supply	37	0.9	37	1.1	-	-	-	-	100.0	-	-
Water supply; sewerage, waste management and remediation activities	66	1.7	43	1.2	...	10.6	-	-	64.4	35.6	-
Construction	306	7.7	306	8.7	-	-	-	-	100.0	-	-
Wholesale and retail trade; repair of motor vehicles and motorcycles	492	12.4	469	13.4	...	10.6	-	-	95.2	4.8	-
Transportation and storage	175	4.4	175	5.0	-	-	-	-	100.0	-	-
Accommodation and food service activities	575	14.5	528	15.1	...	10.6	...	9.4	91.8	4.1	4.1
Information and communication	64	1.6	64	1.8	-	-	-	-	100.0	-	-
Financial and insurance activities	329	8.3	299	8.5	-	-	31	12.2	90.7	-	9.3
Real estate activities	59	1.5	59	1.7	-	-	-	-	100.0	-	-
Professional, scientific and technical activities	136	3.4	136	3.9	-	-	-	-	100.0	-	-
Administrative and support service activities	90	2.3	66	1.9	-	-	...	9.9	72.5	-	27.5
Public administration and defence; compulsory social security	497	12.5	497	14.1	-	-	-	-	100.0	-	-
Education	247	6.2	223	6.4	-	-	...	9.4	90.5	-	9.5
Human health and social work activities	181	4.5	134	3.8	...	10.6	...	9.4	74.0	13.0	13.0
Arts, entertainment and recreation	106	2.7	82	2.3	...	10.6	-	-	77.8	22.2	-
Other service activities	93	2.3	...	0.6	48	21.8	...	9.4	22.8	51.9	25.3
Activities of households as employers	250	6.3	195	5.6	-	-	54	21.6	78.3	-	21.7
Not Stated	134	3.4	87	2.5	-	-	47	18.8	64.9	-	35.1

**Table 6.19: Persons Not in the Labour Force by Main Means of Financial Support and Sex, Spring 2016**

Financial Support	Total		Male		Female		Sex Distribution	
	#	%	#	%	#	%	Male	Female
<b>Total</b>	<b>8,122</b>	<b>100</b>	<b>3,572</b>	<b>100</b>	<b>4,550</b>	<b>100</b>	<b>44.0</b>	<b>56.0</b>
Parents	3,095	38.1	1,657	46.4	1,438	31.6	53.5	46.5
Spouse / Partner	1,758	21.6	382	10.7	1,376	30.2	21.7	78.3
Other relatives & friends	549	6.8	171	4.8	378	8.3	31.2	68.8
Savings / Investments	841	10.4	402	11.3	439	9.6	47.8	52.2
Social Services	490	6.0	221	6.2	269	5.9	45.1	54.9
Pension / Veteran / Seaman	1,190	14.7	648	18.1	542	11.9	54.4	45.6
Other	95	1.2	48	1.4	47	1.0	50.7	49.3
DK/NS	102	1.3	42	1.2	60	1.3	41.0	59.0

**Table 6.20: Persons Not in the Labour Force by Main Means of Financial Support and Status, Spring 2016**

Financial Support	Total		Caymanian		Permanent Res.		Non-Caymanian		Status Distribution		
	#	%	#	%	#	%	#	%	Caymanian	Permanent Resident	Non-Caymanian
<b>Total</b>	<b>8,122</b>	<b>100</b>	<b>6,408</b>	<b>100</b>	<b>443</b>	<b>100</b>	<b>1,271</b>	<b>100</b>	<b>78.9</b>	<b>5.5</b>	<b>15.7</b>
Parents	3,095	38.1	2,503	39.1	97	21.8	496	39.0	87.9	-	12.1
Spouse / Partner	1,758	21.6	905	14.1	251	56.6	602	47.4	41.5	19.3	39.2
Other relatives & friends	549	6.8	472	7.4	...	5.3	54	4.3	83.3	6.1	10.6
Savings / Investments	841	10.4	746	11.6	48	10.9	47	3.7	77.6	14.8	7.6
Social Services	490	6.0	490	7.7	-	-	-	-	88.4	-	11.6
Pension / Veteran / Seaman	1,190	14.7	1,190	18.6	-	-	-	-	90.7	2.2	7.1
Other	95	1.2	47	0.7	...	5.3	...	2.0	82.7	-	17.3
DK/NS	102	1.3	55	0.9	-	-	47	3.7	78.1	6.8	15.1

**Table 6.21: Persons Not in the Labour Force by Sex, Status and With or Without Occupation Training, Spring 2016**

Selected Characteristics	Total	With Training	Without Training	Not Stated	Percent Distribution	
					With Training	Without Training
<b>Total</b>	<b>8,122</b>	<b>2,934</b>	<b>5,165</b>	<b>...</b>	<b>36.1</b>	<b>63.6</b>
Male	3,572	1,190	2,382	-	33.3	66.7
Female	4,550	1,744	2,782	...	38.3	61.1
Caymanian	6,408	2,077	4,307	...	32.4	67.2
Permanent Res.	443	262	181	-	59.0	41.0
Non-Caymanian	1,271	595	676	-	46.8	53.2

**Table 6.22: Persons Not in the Labour Force who Received Training by Last Trained Occupation and Sex, Spring 2016**

Occupation	Total		Male		Female		Sex Distribution	
	#	%	#	%	#	%	Male	Female
<b>Total</b>	<b>2,934</b>	<b>100</b>	<b>1,190</b>	<b>100</b>	<b>1,744</b>	<b>100</b>	<b>40.5</b>	<b>59.5</b>
Managers	272	9.3	90	7.5	182	10.4	33.0	67.0
Professionals	759	25.9	176	14.8	583	33.4	23.2	76.8
Technicians and Associate Professionals	513	17.5	203	17.1	310	17.8	39.6	60.4
Clerical Support Workers	340	11.6	37	3.1	303	17.4	10.9	89.1
Service and Sales Workers	497	16.9	152	12.8	345	19.8	30.6	69.4
Craft and related trades workers	357	12.2	357	30.0	-	-	100.0	-
Plant and machine operators, and assemblers	175	6.0	175	14.7	-	-	100.0	-
Elementary occupations	...	0.7	-	-	...	1.2	-	100.0

**Table 6.23: Persons Not in the Labour Force who Received Training by Last Trained Occupation and Status, Spring 2016**

Occupation	Total		Caymanian		Permanent Res.		Non-Caymanian		Status Distribution		
	#	%	#	%	#	%	#	%	Caymanian	Permanent Resident	Non-Caymanian
<b>Total</b>	<b>2,934</b>	<b>100</b>	<b>2,077</b>	<b>100</b>	<b>262</b>	<b>100</b>	<b>595</b>	<b>100</b>	<b>70.8</b>	<b>8.9</b>	<b>20.3</b>
Managers	272	9.3	152	7.3	...	9.0	97	16.3	55.8	8.7	35.6
Professionals	759	25.9	379	18.3	119	45.5	260	43.7	50.0	15.7	34.3
Technicians and Associate Professionals	513	17.5	393	18.9	72	27.5	48	8.1	76.6	14.0	9.4
Clerical Support Workers	340	11.6	292	14.0	...	9.0	...	4.2	85.8	6.9	7.3
Service and Sales Workers	497	16.9	356	17.1	...	9.0	118	19.8	71.6	4.7	23.7
Craft and related trades workers	357	12.2	310	14.9	-	-	47	7.9	86.8	-	13.2
Plant and machine operators, and assemblers	175	6.0	175	8.4	-	-	-	-	100.0	-	-
Elementary occupations	...	0.7	...	1.0	-	-	-	-	100.0	-	-

**Table 6.24: Persons Not in the Labour Force who Received Training by Location of Training and Sex, Spring 2016**

Occupation	Total		Male		Female		Sex Distribution	
	#	%	#	%	#	%	Male	Female
<b>Total</b>	<b>2,934</b>	<b>100</b>	<b>1,190</b>	<b>100</b>	<b>1,744</b>	<b>100</b>	<b>40.5</b>	<b>59.5</b>
Local Institution	468	16.0	152	12.8	316	18.1	32.5	67.5
Foreign Institution/Organization	1,595	54.4	598	50.3	997	57.1	37.5	62.5
Online (local and foreign)	...	0.8	-	-	...	1.3	-	100.0
On the job	789	26.9	420	35.3	368	21.1	53.3	46.7
Apprentice/Job Internship	40	1.4	-	-	40	2.3	-	100.0
Other	...	0.6	...	1.6	-	-	100.0	-

**Table 6.25: Persons Not in the Labour Force who Received Training by Location of Training and Status, Spring 2016**

Occupation	Total		Caymanian		Permanent Res.		Non-Caymanian		Status Distribution		
	#	%	#	%	#	%	#	%	Caymanian	Permanent Resident	Non-Caymanian
<b>Total</b>	<b>2,934</b>	<b>100</b>	<b>2,077</b>	<b>100</b>	<b>262</b>	<b>100</b>	<b>595</b>	<b>100</b>	<b>70.8</b>	<b>8.9</b>	<b>20.3</b>
Local Institution	468	16.0	445	21.4	-	-	...	4.0	95.0	-	5.0
Foreign Institution/Organization	1,595	54.4	833	40.1	262	100.0	501	84.2	52.2	16.4	31.4
Online (local and foreign)	...	0.8	...	1.1	-	-	-	-	100.0	-	-
On the job	789	26.9	718	34.6	-	-	71	11.9	91.0	-	9.0
Apprentice/Job Intership	40	1.4	40	1.9	-	-	-	-	100.0	-	-
Other	...	0.6	...	0.9	-	-	-	-	100.0	-	-

**Table 6.26: Persons Not in the Labour Force who Received Training by Location of Training and Sex, Spring 2016**

Occupation	Total		Male		Female		Sex Distribution	
	#	%	#	%	#	%	Male	Female
<b>Total</b>	<b>2,934</b>	<b>100</b>	<b>1,190</b>	<b>100</b>	<b>1,744</b>	<b>100</b>	<b>40.5</b>	<b>59.5</b>
Ongoing	86	2.9	61	5.1	...	1.4	71.1	28.9
This Year	-	-	-	-	-	-	-	-
2015	94	3.2	71	5.9	...	1.4	75.0	25.0
2014	-	-	-	-	-	-	-	-
2013	89	3.0	...	2.0	66	3.8	26.4	73.6
2012	104	3.5	-	-	104	5.9	-	100.0
Before 2012	2,514	85.7	1,035	87.0	1,480	84.8	41.1	58.9
Did not complete	...	0.8	-	-	...	1.3	-	100.0
DK/NS	...	0.8	-	-	...	1.3	-	100.0

**Table 6.27: Persons Not in the Labour Force who Received Training by Location of Training and Status, Spring 2016**

Occupation	Total		Caymanian		Permanent Res.		Non-Caymanian		Status Distribution		
	#	%	#	%	#	%	#	%	Caymanian	Permanent Resident	Non-Caymanian
<b>Total</b>	<b>2,934</b>	<b>100</b>	<b>2,077</b>	<b>100</b>	<b>262</b>	<b>100</b>	<b>595</b>	<b>100</b>	<b>70.8</b>	<b>8.9</b>	<b>20.3</b>
Ongoing	86	2.9	61	2.9	-	-	...	4.2	71.1	-	28.9
This Year	-	-	-	-	-	-	-	-	-	-	-
2015	94	3.2	47	2.3	-	-	47	7.9	50.0	-	50.0
2014	-	-	-	-	-	-	-	-	-	-	-
2013	89	3.0	42	2.0	...	9.0	...	4.0	47.1	26.4	26.4
2012	104	3.5	79	3.8	-	-	...	4.2	76.1	-	23.9
Before 2012	2,514	85.7	1,801	86.7	238	91.0	475	79.8	71.6	9.5	18.9
Did not complete	...	0.8	...	1.1	-	-	-	-	100.0	-	-
DK/NS	...	0.8	...	1.1	-	-	-	-	100.0	-	-

**Table 6.28: Persons Usually Not in the Labour Force by Selected Characteristics and Sex, Spring 2016**

Selected Characteristics	Total		Male		Female	
	#	%	#	%	#	%
<b>Total</b>	<b>8,148</b>	<b>100</b>	<b>3,631</b>	<b>100</b>	<b>4,517</b>	<b>100</b>
<b>Status</b>						
Caymanian	6,551	80.4	3,136	86.4	3,416	75.6
Permanent Resident	415	5.1	151	4.2	264	5.8
Non-Caymanian	1,182	14.5	345	9.5	837	18.5
<b>Age</b>						
15 - 24	3,072	37.7	1,631	44.9	1,441	31.9
25 - 34	593	7.3	213	5.9	380	8.4
35 - 44	703	8.6	194	5.4	509	11.3
45 - 54	543	6.7	149	4.1	395	8.7
55 - 64	1,175	14.4	489	13.5	687	15.2
65+	2,062	25.3	956	26.3	1,106	24.5
<b>Educational Attainment</b>						
Primary and below	1,241	15.2	569	15.7	672	14.9
Middle	550	6.8	357	9.8	193	4.3
High	3,769	46.3	1,718	47.3	2,051	45.4
Post Secondary	1,101	13.5	487	13.4	613	13.6
College / University	1,440	17.7	477	13.1	963	21.3
Not Stated	47	0.6	...	0.6	...	0.5

**Note:** Persons who are usually Not In the Labour Force refers to those who are out of the Labour Force for at least 27 weeks between April 10, 2015 to April 9, 2016

**Table 6.29: Persons Usually Not in the Labour Force by Selected Characteristics and Status, Spring 2016**

Selected Characteristics	Total		Caymanian		Permanent Res.		Non-Caymanian	
	#	%	#	%	#	%	#	%
<b>Total</b>	<b>8,148</b>	<b>100</b>	<b>6,551</b>	<b>100</b>	<b>415</b>	<b>100</b>	<b>1,182</b>	<b>100</b>
<b>Sex</b>								
Male	3,631	44.6	3,136	47.9	151	36.4	345	29.2
Female	4,517	55.4	3,416	52.1	264	63.6	837	70.8
<b>Age</b>								
15 - 24	3,072	37.7	2,449	37.4	97	23.3	526	44.5
25 - 34	593	7.3	323	4.9	129	31.0	141	12.0
35 - 44	703	8.6	332	5.1	47	11.4	324	27.4
45 - 54	543	6.7	376	5.7	...	5.7	144	12.2
55 - 64	1,175	14.4	1,056	16.1	95	23.0	...	2.0
65+	2,062	25.3	2,015	30.8	...	5.7	...	2.0
<b>Educational Attainment</b>								
Primary and below	1,241	15.2	1,217	18.6	-	-	...	2.0
Middle	550	6.8	502	7.7	-	-	48	4.1
High	3,769	46.3	3,189	48.7	124	29.9	456	38.6
Post Secondary	1,101	13.5	860	13.1	118	28.4	123	10.4
College / University	1,440	17.7	736	11.2	173	41.7	531	45.0
Not Stated	47	0.6	47	0.7	-	-	-	-

**Note:** Persons who are usually Not In the Labour Force refers to those who are out of the Labour Force for at least 27 weeks between April 10, 2015 to April 9, 2016

**SECTION 7: HOUSEHOLD TRAVEL AND EXPENSES**
**Table 7.1: Number of Trips Abroad in Past 12 Months, Spring 2016**

Number of Trips	Households	
	#	%
<b>Total</b>	<b>61,259</b>	<b>100.0</b>
None	26,602	43.5
One	17,316	28.3
Two	8,496	13.9
Three	4,153	6.8
Four	2,094	3.4
Five	1,264	2.1
More than five	1,246	2.0
DK/NS	89	0.1

**Table 7.2: Mean and Median Money Spent Abroad in past 12 Months, Spring 2016**

Type of Expenditure*	CIS	
	Mean	Median
Food, Hotel, Entertainment, Gifts and Personal Effects	\$ 2,534.65	\$ 1,500.00

*\*Excludes airlines ticket*

**SECTION 8: HOUSING CHARACTERISTICS**
**Table 8.1: Type of Dwelling, Spring 2016**

Type of Dwelling	Households	
	#	%
<b>Total</b>	<b>26,569</b>	<b>100</b>
Detached house	10,995	41.4
Semi-detached house	123	0.5
Duplex	1,645	6.2
Apartment	10,077	37.9
Condominium / townhouse	1,880	7.1
Studio	276	1.0
One-room	1,457	5.5
Combined business / dwelling	25	0.1
DK/NS	90	0.3

**Table 8.2: Households by Number of Rooms, Spring 2016**

Number of Rooms	Households	
	#	%
<b>Total</b>	<b>26,569</b>	<b>100</b>
None	-	-
One	1,782	6.7
Two	1,001	3.8
Three	3,181	12.0
Four	4,263	16.0
Five	6,600	24.8
Six	4,541	17.1
Seven	2,901	10.9
Eight +	2,253	8.5
DK/NS	47	0.2

**Table 8.3: Households by Number of Bedrooms, Spring 2016**

Number of Bedrooms	Households	
	#	%
<b>Total</b>	<b>26,569</b>	<b>100</b>
None	1,535	5.8
One	7,510	28.3
Two	7,687	28.9
Three	6,752	25.4
Four	2,376	8.9
Five +	642	2.4
DK/NS	69	0.3

**Table 8.4: Households by Type of Dwelling Tenure, Spring 2016**

Tenancy	Households	
	#	%
<b>Total</b>	<b>26,569</b>	<b>100</b>
Owned with mortgage	5,647	21.3
Owned without mortgage	7,073	26.6
Rented - Furnished	12,536	47.2
Rented - Unfurnished	411	1.5
Provided Rent Free	780	2.9
Subsidized Rent	49	0.2
Other	51	0.2
DK/NS	22	0.1

**Table 8.5: Households that Rented by Type of Utilities Included in Rent, Spring 2016**

Utilities Included	Households	
	#	%
<b>Total</b>	<b>12,614</b>	<b>100</b>
Electricity only	3,255	25.8
Water only	3,653	29.0
Cable only	1,789	14.2
No Utility	7,884	62.5

*\* Note: Multiple Response Question*

**Table 8.6: Households with Amenities, Spring 2016**

Amenities	Households	
	#	%
<b>Total</b>	<b>26,569</b>	<b>100</b>
Internet	19,702	74.2
Cable/Satellite	16,604	62.5
Air Conditioning	23,993	90.3
House Insurance	13,468	50.7

*\* Note: Multiple Response Question*

**Table 8.7: Mean and Median Costing of Housing Accommodation by Type of Tenure, Spring 2016**

Type of Tenure	Cost per Month C\$	
	Mean	Median
Owned with or without Mortgage	2,065.93	1,500.00
Rented	906.31	700.00

**Table 8.8: Households by Number of Household Employees, Spring 2016**

Type of Household Employee	Households	
	#	%
<b>Total</b>	<b>26,569</b>	<b>100</b>
<b>Housekeeper</b>		
0	22,617	85.1
1	3,928	14.8
2	25	0.1
<b>Gardener</b>		
0	25,088	94.4
1	1,456	5.5
2	25	0.1
<b>Nanny (Children)</b>		
0	26,191	98.6
1	378	1.4
<b>Care Giver (Elderly/Sick)</b>		
0	26,392	99.3
1	144	0.5
2	33	0.1
<b>Other</b>		
0	26,520	99.8
1	49	0.2

**Table 8.9: Households by Number of Communication Devices and Transportation, Spring 2016**

Type of Communication Device and Transportation	Households	
	#	%
<b>Total</b>	<b>26,569</b>	<b>100</b>
<b>Number of landlines</b>		
0	17,937	67.5
1	8,446	31.8
2	186	0.7
<b>Number of cellphones</b>		
0	589	2.2
1	7,722	29.1
2	10,759	40.5
3	4,210	15.8
4	2,053	7.7
5+	1,236	4.7
<b>Number of computers</b>		
0	6,845	25.8
1	8,506	32.0
2	5,371	20.2
3	2,679	10.1
4	1,608	6.1
5+	1,561	5.9
<b>Number of motor vehicles</b>		
0	5,590	21.0
1	11,237	42.3
2	7,235	27.2
3	1,958	7.4
4	432	1.6
5+	117	0.4

## QUESTIONNAIRE



**CAYMAN ISLANDS**  
Labour Force Survey  
Conducted in April 2016



For optimum accuracy, please print carefully and avoid contact with the edges of the box. The following will serve as an example:

1	2	3	4	5	6	7	8	9	0
---	---	---	---	---	---	---	---	---	---

**IMPORTANT!!!** Shade the circle where applicable.

Like This--> ●

Not Like This--> ⊗

**USE ONLY 2B PENCIL**

**CONFIDENTIAL**

SAMPLE #

--	--	--	--

District

--	--

EA Number

--	--	--	--

Block

--	--	--	--	--

Parcel

--	--	--	--	--	--	--

Address of Household:

Telephone number

				-				
--	--	--	--	---	--	--	--	--

Email Address

Number of persons in household

Male

Female

Total

--	--

--	--

--	--

Book #

	of	
--	----	--

Number of extra households found

--	--

I hereby certify that the information contained on this form has been completed to the best of my ability.

Enumerator's  
Signature:

--

Enumerator #

--	--	--

Field Supervisor's  
Signature:

--

Field Supervisor #

--	--	--

Editor's Signature

--

Editor #

--	--	--

Coder's Signature

--

Coder #

--	--	--

**RESULT**

- |   |   |   |  |
|---|---|---|--|
| <input type="radio"/> 1 Fully completed     | <input type="radio"/> 4 Unable to find address      | <input type="radio"/> 7 Demolished                  | <input type="radio"/> 10 Verified No contact |
| <input type="radio"/> 2 Partially completed | <input type="radio"/> 5 Vacant - not occupied       | <input type="radio"/> 8 Temporary second home       | <input type="radio"/> 11 No Contact          |
| <input type="radio"/> 3 Refusal             | <input type="radio"/> 6 Under construction/Derelict | <input type="radio"/> 9 Temporary short-term rental | <input type="radio"/> 12 Out of Scope        |

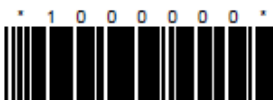

## RECORD OF VISITS

Date of Visit	Start Time 12 hr	End Time 12 hr	Comments
D D / M M / Y Y □ □ / □ □ / □ □	_____	_____	
D D / M M / Y Y □ □ / □ □ / □ □	_____	_____	
D D / M M / Y Y □ □ / □ □ / □ □	_____	_____	
D D / M M / Y Y □ □ / □ □ / □ □	_____	_____	
D D / M M / Y Y □ □ / □ □ / □ □	_____	_____	
D D / M M / Y Y □ □ / □ □ / □ □	_____	_____	

1.0 Please give the names of all members of this household.

**INCLUDE:** - All persons staying or intending to stay in the Cayman Islands for at least six (6) months

- Newborn babies. If baby has not been named write *BABY of Person....*

- Elderly persons

- Resident students abroad

*Probe for anyone who might be away but who usually lives in this household*

**DO NOT INCLUDE** - Visitors who reside elsewhere in the Cayman Islands or abroad.

*The head of the household should be the first person listed*

## LISTING OF HOUSEHOLD MEMBERS

	First Name	Surname (optional)		First Name	Surname (optional)
1			10		
2			11		
3			12		
4			13		
5			14		
6			15		
7			16		
8			17		
9			18		

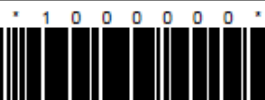

Draft



Section 1 - Demographic Characteristics

To be completed for ALL persons

PERSON #	1.1 Has ... been in the Cayman Islands for at least six (6) months or intends to stay for at least six (6) months?  1 ... Yes 2 ... No 99...DK/NS  <b>If 2 or 99, END INTERVIEW</b>	1.2 What is ...'s relationship to head of the household?  1....Head 2....Spouse (Husband/Wife) 3....Partner (Unmarried) 4....Child 5....Son/daughter-in-law 6....Grandchild 7....Parent/parent-in-law 8....Grandparent 9....Brother/sister 10....Other relative 11....Live-in domestic 12....Non-relative 99...DK/NS	1.3 What is ...'s sex?  1....Male 2....Female	1.4 What is ...'s date of birth? Please give the month and year.  <u>Use 99/9999 for DK/NS.</u>	1.5 What was ...'s age as at the week ending April 9, 2016?  <u>Use 999 for DK/NS.</u>  <u>If less than one year write 00.</u>
	1	<input type="radio"/> 1 <input type="radio"/> 2 <input type="radio"/> 99	<input type="radio"/> 1 <input type="radio"/> 5 <input type="radio"/> 9 <input type="radio"/> 99 <input type="radio"/> 2 <input type="radio"/> 6 <input type="radio"/> 10 <input type="radio"/> 3 <input type="radio"/> 7 <input type="radio"/> 11 <input type="radio"/> 4 <input type="radio"/> 8 <input type="radio"/> 12	<input type="radio"/> 1 <input type="radio"/> 2	<input type="text"/> / <input type="text"/> M M Y Y Y Y
2	<input type="radio"/> 1 <input type="radio"/> 2 <input type="radio"/> 99	<input type="radio"/> 1 <input type="radio"/> 5 <input type="radio"/> 9 <input type="radio"/> 99 <input type="radio"/> 2 <input type="radio"/> 6 <input type="radio"/> 10 <input type="radio"/> 3 <input type="radio"/> 7 <input type="radio"/> 11 <input type="radio"/> 4 <input type="radio"/> 8 <input type="radio"/> 12	<input type="radio"/> 1 <input type="radio"/> 2	<input type="text"/> / <input type="text"/> M M Y Y Y Y	<input type="text"/>
3	<input type="radio"/> 1 <input type="radio"/> 2 <input type="radio"/> 99	<input type="radio"/> 1 <input type="radio"/> 5 <input type="radio"/> 9 <input type="radio"/> 99 <input type="radio"/> 2 <input type="radio"/> 6 <input type="radio"/> 10 <input type="radio"/> 3 <input type="radio"/> 7 <input type="radio"/> 11 <input type="radio"/> 4 <input type="radio"/> 8 <input type="radio"/> 12	<input type="radio"/> 1 <input type="radio"/> 2	<input type="text"/> / <input type="text"/> M M Y Y Y Y	<input type="text"/>
4	<input type="radio"/> 1 <input type="radio"/> 2 <input type="radio"/> 99	<input type="radio"/> 1 <input type="radio"/> 5 <input type="radio"/> 9 <input type="radio"/> 99 <input type="radio"/> 2 <input type="radio"/> 6 <input type="radio"/> 10 <input type="radio"/> 3 <input type="radio"/> 7 <input type="radio"/> 11 <input type="radio"/> 4 <input type="radio"/> 8 <input type="radio"/> 12	<input type="radio"/> 1 <input type="radio"/> 2	<input type="text"/> / <input type="text"/> M M Y Y Y Y	<input type="text"/>
5	<input type="radio"/> 1 <input type="radio"/> 2 <input type="radio"/> 99	<input type="radio"/> 1 <input type="radio"/> 5 <input type="radio"/> 9 <input type="radio"/> 99 <input type="radio"/> 2 <input type="radio"/> 6 <input type="radio"/> 10 <input type="radio"/> 3 <input type="radio"/> 7 <input type="radio"/> 11 <input type="radio"/> 4 <input type="radio"/> 8 <input type="radio"/> 12	<input type="radio"/> 1 <input type="radio"/> 2	<input type="text"/> / <input type="text"/> M M Y Y Y Y	<input type="text"/>
6	<input type="radio"/> 1 <input type="radio"/> 2 <input type="radio"/> 99	<input type="radio"/> 1 <input type="radio"/> 5 <input type="radio"/> 9 <input type="radio"/> 99 <input type="radio"/> 2 <input type="radio"/> 6 <input type="radio"/> 10 <input type="radio"/> 3 <input type="radio"/> 7 <input type="radio"/> 11 <input type="radio"/> 4 <input type="radio"/> 8 <input type="radio"/> 12	<input type="radio"/> 1 <input type="radio"/> 2	<input type="text"/> / <input type="text"/> M M Y Y Y Y	<input type="text"/>

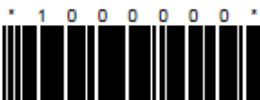

## Section 1 - Demographic Characteristics (cont'd)

To be completed for ALL persons

1.6 Which one of the following best describes ...'s status in the Cayman Islands?	1.....Caymanian	2.....Non-Caymanian permanent resident with government contract work	3.....Non-Caymanian permanent resident with rights to work	4.....Non-Caymanian permanent resident WITHOUT rights to work	5.....Non-Caymanian with government contract work	6.....Non-Caymanian with work permit	7.....Non-Caymanian with NO work permit (e.g. spouses and children of permit holders)	8.....Non-Caymanian with Student Visa	9.....Non-Caymanian - Asylum holder/seeker	10.....Non-Caymanian - Other	99.....DK/NS											
	1.....Cayman Islands	2.....Jamaica	3.....USA	4.....UK	5.....Honduras	6.....Canada	7.....Nicaragua	8.....Barbados	9.....Cuba	10.....Trinidad & Tobago	11.....Guyana	12.....Costa Rica	13.....Republic of Ireland	14.....Columbia	15.....Philippines	16.....India	17.....Australia	18.....South Africa	19.....Other Caribbean	20.....Rest of the World	99.....DK/NS	
	If 1, GO TO 1.9																					
	1	<input type="radio"/> 1	<input type="radio"/> 5	<input type="radio"/> 9	<input type="radio"/> 13	<input type="radio"/> 17	<input type="radio"/> 99	<input type="radio"/> 2	<input type="radio"/> 6	<input type="radio"/> 10	<input type="radio"/> 14	<input type="radio"/> 18	<input type="radio"/> 3	<input type="radio"/> 7	<input type="radio"/> 11	<input type="radio"/> 15	<input type="radio"/> 19	<input type="radio"/> 4	<input type="radio"/> 8	<input type="radio"/> 12	<input type="radio"/> 16	<input type="radio"/> 20
	2	<input type="radio"/> 1	<input type="radio"/> 5	<input type="radio"/> 9	<input type="radio"/> 13	<input type="radio"/> 17	<input type="radio"/> 99	<input type="radio"/> 2	<input type="radio"/> 6	<input type="radio"/> 10	<input type="radio"/> 14	<input type="radio"/> 18	<input type="radio"/> 3	<input type="radio"/> 7	<input type="radio"/> 11	<input type="radio"/> 15	<input type="radio"/> 19	<input type="radio"/> 4	<input type="radio"/> 8	<input type="radio"/> 12	<input type="radio"/> 16	<input type="radio"/> 20
	3	<input type="radio"/> 1	<input type="radio"/> 5	<input type="radio"/> 9	<input type="radio"/> 13	<input type="radio"/> 17	<input type="radio"/> 99	<input type="radio"/> 2	<input type="radio"/> 6	<input type="radio"/> 10	<input type="radio"/> 14	<input type="radio"/> 18	<input type="radio"/> 3	<input type="radio"/> 7	<input type="radio"/> 11	<input type="radio"/> 15	<input type="radio"/> 19	<input type="radio"/> 4	<input type="radio"/> 8	<input type="radio"/> 12	<input type="radio"/> 16	<input type="radio"/> 20
	4	<input type="radio"/> 1	<input type="radio"/> 5	<input type="radio"/> 9	<input type="radio"/> 13	<input type="radio"/> 17	<input type="radio"/> 99	<input type="radio"/> 2	<input type="radio"/> 6	<input type="radio"/> 10	<input type="radio"/> 14	<input type="radio"/> 18	<input type="radio"/> 3	<input type="radio"/> 7	<input type="radio"/> 11	<input type="radio"/> 15	<input type="radio"/> 19	<input type="radio"/> 4	<input type="radio"/> 8	<input type="radio"/> 12	<input type="radio"/> 16	<input type="radio"/> 20
5	<input type="radio"/> 1	<input type="radio"/> 5	<input type="radio"/> 9	<input type="radio"/> 13	<input type="radio"/> 17	<input type="radio"/> 99	<input type="radio"/> 2	<input type="radio"/> 6	<input type="radio"/> 10	<input type="radio"/> 14	<input type="radio"/> 18	<input type="radio"/> 3	<input type="radio"/> 7	<input type="radio"/> 11	<input type="radio"/> 15	<input type="radio"/> 19	<input type="radio"/> 4	<input type="radio"/> 8	<input type="radio"/> 12	<input type="radio"/> 16	<input type="radio"/> 20	
6	<input type="radio"/> 1	<input type="radio"/> 5	<input type="radio"/> 9	<input type="radio"/> 13	<input type="radio"/> 17	<input type="radio"/> 99	<input type="radio"/> 2	<input type="radio"/> 6	<input type="radio"/> 10	<input type="radio"/> 14	<input type="radio"/> 18	<input type="radio"/> 3	<input type="radio"/> 7	<input type="radio"/> 11	<input type="radio"/> 15	<input type="radio"/> 19	<input type="radio"/> 4	<input type="radio"/> 8	<input type="radio"/> 12	<input type="radio"/> 16	<input type="radio"/> 20	

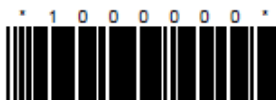

## Section 1 - Demographic Characteristics (cont'd)

To be completed for ALL persons

<div style="writing-mode: vertical-rl; transform: rotate(180deg);">PERSON</div>	<p>1.8 In what year did ... last come TO <u>LIVE</u> in the Cayman Islands?</p> <p>If DK/NS, WRITE 9999.</p>	<p>1.9 At the time ... was born, what was the country of usual residence of ...'s mother?</p> <table border="0"> <tr> <td>1....Cayman Islands</td> <td>11....Guyana</td> </tr> <tr> <td>2....Jamaica</td> <td>12....Costa Rica</td> </tr> <tr> <td>3....USA</td> <td>13....Republic of Ireland</td> </tr> <tr> <td>4....UK</td> <td>14....Columbia</td> </tr> <tr> <td>5....Honduras</td> <td>15....Phillippines</td> </tr> <tr> <td>6....Canada</td> <td>16....India</td> </tr> <tr> <td>7....Nicaragua</td> <td>17....Australia</td> </tr> <tr> <td>8....Barbados</td> <td>18....South Africa</td> </tr> <tr> <td>9....Cuba</td> <td>19....Other Caribbean</td> </tr> <tr> <td>10....Trinidad &amp; Tobago</td> <td>20....Rest of the World</td> </tr> <tr> <td></td> <td>99...DK/NS</td> </tr> </table> <p>If LESS THAN 15 years old, GO TO 7.1</p>	1....Cayman Islands	11....Guyana	2....Jamaica	12....Costa Rica	3....USA	13....Republic of Ireland	4....UK	14....Columbia	5....Honduras	15....Phillippines	6....Canada	16....India	7....Nicaragua	17....Australia	8....Barbados	18....South Africa	9....Cuba	19....Other Caribbean	10....Trinidad & Tobago	20....Rest of the World		99...DK/NS
	1....Cayman Islands	11....Guyana																						
	2....Jamaica	12....Costa Rica																						
	3....USA	13....Republic of Ireland																						
	4....UK	14....Columbia																						
	5....Honduras	15....Phillippines																						
	6....Canada	16....India																						
7....Nicaragua	17....Australia																							
8....Barbados	18....South Africa																							
9....Cuba	19....Other Caribbean																							
10....Trinidad & Tobago	20....Rest of the World																							
	99...DK/NS																							
1	<div style="border: 1px solid black; width: 40px; height: 20px; margin: 0 auto;"></div> <div style="display: flex; justify-content: space-around; width: 100%;"> <span>Y</span><span>Y</span><span>Y</span><span>Y</span> </div>	<div style="display: flex; flex-wrap: wrap;"> <div style="width: 50%;"> <input type="radio"/> 1   <input type="radio"/> 2   <input type="radio"/> 3   <input type="radio"/> 4         </div> <div style="width: 50%;"> <input type="radio"/> 5   <input type="radio"/> 6   <input type="radio"/> 7   <input type="radio"/> 8         </div> <div style="width: 50%;"> <input type="radio"/> 9   <input type="radio"/> 10   <input type="radio"/> 11   <input type="radio"/> 12         </div> <div style="width: 50%;"> <input type="radio"/> 13   <input type="radio"/> 14   <input type="radio"/> 15   <input type="radio"/> 16         </div> <div style="width: 50%;"> <input type="radio"/> 17   <input type="radio"/> 18   <input type="radio"/> 19   <input type="radio"/> 20         </div> <div style="width: 50%;"> <input type="radio"/> 99         </div> </div>																						
2	<div style="border: 1px solid black; width: 40px; height: 20px; margin: 0 auto;"></div> <div style="display: flex; justify-content: space-around; width: 100%;"> <span>Y</span><span>Y</span><span>Y</span><span>Y</span> </div>	<div style="display: flex; flex-wrap: wrap;"> <div style="width: 50%;"> <input type="radio"/> 1   <input type="radio"/> 2   <input type="radio"/> 3   <input type="radio"/> 4         </div> <div style="width: 50%;"> <input type="radio"/> 5   <input type="radio"/> 6   <input type="radio"/> 7   <input type="radio"/> 8         </div> <div style="width: 50%;"> <input type="radio"/> 9   <input type="radio"/> 10   <input type="radio"/> 11   <input type="radio"/> 12         </div> <div style="width: 50%;"> <input type="radio"/> 13   <input type="radio"/> 14   <input type="radio"/> 15   <input type="radio"/> 16         </div> <div style="width: 50%;"> <input type="radio"/> 17   <input type="radio"/> 18   <input type="radio"/> 19   <input type="radio"/> 20         </div> <div style="width: 50%;"> <input type="radio"/> 99         </div> </div>																						
3	<div style="border: 1px solid black; width: 40px; height: 20px; margin: 0 auto;"></div> <div style="display: flex; justify-content: space-around; width: 100%;"> <span>Y</span><span>Y</span><span>Y</span><span>Y</span> </div>	<div style="display: flex; flex-wrap: wrap;"> <div style="width: 50%;"> <input type="radio"/> 1   <input type="radio"/> 2   <input type="radio"/> 3   <input type="radio"/> 4         </div> <div style="width: 50%;"> <input type="radio"/> 5   <input type="radio"/> 6   <input type="radio"/> 7   <input type="radio"/> 8         </div> <div style="width: 50%;"> <input type="radio"/> 9   <input type="radio"/> 10   <input type="radio"/> 11   <input type="radio"/> 12         </div> <div style="width: 50%;"> <input type="radio"/> 13   <input type="radio"/> 14   <input type="radio"/> 15   <input type="radio"/> 16         </div> <div style="width: 50%;"> <input type="radio"/> 17   <input type="radio"/> 18   <input type="radio"/> 19   <input type="radio"/> 20         </div> <div style="width: 50%;"> <input type="radio"/> 99         </div> </div>																						
4	<div style="border: 1px solid black; width: 40px; height: 20px; margin: 0 auto;"></div> <div style="display: flex; justify-content: space-around; width: 100%;"> <span>Y</span><span>Y</span><span>Y</span><span>Y</span> </div>	<div style="display: flex; flex-wrap: wrap;"> <div style="width: 50%;"> <input type="radio"/> 1   <input type="radio"/> 2   <input type="radio"/> 3   <input type="radio"/> 4         </div> <div style="width: 50%;"> <input type="radio"/> 5   <input type="radio"/> 6   <input type="radio"/> 7   <input type="radio"/> 8         </div> <div style="width: 50%;"> <input type="radio"/> 9   <input type="radio"/> 10   <input type="radio"/> 11   <input type="radio"/> 12         </div> <div style="width: 50%;"> <input type="radio"/> 13   <input type="radio"/> 14   <input type="radio"/> 15   <input type="radio"/> 16         </div> <div style="width: 50%;"> <input type="radio"/> 17   <input type="radio"/> 18   <input type="radio"/> 19   <input type="radio"/> 20         </div> <div style="width: 50%;"> <input type="radio"/> 99         </div> </div>																						
5	<div style="border: 1px solid black; width: 40px; height: 20px; margin: 0 auto;"></div> <div style="display: flex; justify-content: space-around; width: 100%;"> <span>Y</span><span>Y</span><span>Y</span><span>Y</span> </div>	<div style="display: flex; flex-wrap: wrap;"> <div style="width: 50%;"> <input type="radio"/> 1   <input type="radio"/> 2   <input type="radio"/> 3   <input type="radio"/> 4         </div> <div style="width: 50%;"> <input type="radio"/> 5   <input type="radio"/> 6   <input type="radio"/> 7   <input type="radio"/> 8         </div> <div style="width: 50%;"> <input type="radio"/> 9   <input type="radio"/> 10   <input type="radio"/> 11   <input type="radio"/> 12         </div> <div style="width: 50%;"> <input type="radio"/> 13   <input type="radio"/> 14   <input type="radio"/> 15   <input type="radio"/> 16         </div> <div style="width: 50%;"> <input type="radio"/> 17   <input type="radio"/> 18   <input type="radio"/> 19   <input type="radio"/> 20         </div> <div style="width: 50%;"> <input type="radio"/> 99         </div> </div>																						
6	<div style="border: 1px solid black; width: 40px; height: 20px; margin: 0 auto;"></div> <div style="display: flex; justify-content: space-around; width: 100%;"> <span>Y</span><span>Y</span><span>Y</span><span>Y</span> </div>	<div style="display: flex; flex-wrap: wrap;"> <div style="width: 50%;"> <input type="radio"/> 1   <input type="radio"/> 2   <input type="radio"/> 3   <input type="radio"/> 4         </div> <div style="width: 50%;"> <input type="radio"/> 5   <input type="radio"/> 6   <input type="radio"/> 7   <input type="radio"/> 8         </div> <div style="width: 50%;"> <input type="radio"/> 9   <input type="radio"/> 10   <input type="radio"/> 11   <input type="radio"/> 12         </div> <div style="width: 50%;"> <input type="radio"/> 13   <input type="radio"/> 14   <input type="radio"/> 15   <input type="radio"/> 16         </div> <div style="width: 50%;"> <input type="radio"/> 17   <input type="radio"/> 18   <input type="radio"/> 19   <input type="radio"/> 20         </div> <div style="width: 50%;"> <input type="radio"/> 99         </div> </div>																						

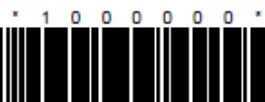

## Section 2- Education and Training

To be completed for those age 15 or older

2.1 What is the <u>HIGHEST GRADE</u> that ... <u>COMPLETED</u> ?		2.2 What is the <u>HIGHEST EXAMINATION</u> that ... ever <u>passed</u> ?	
Education	1.....None 2.....Day Care/Nursery/Pre-School 3.....Special Education 4.....Primary Yr 1 5.....Primary Yr 2 6.....Primary Yr 3 7.....Primary Yr 4 8.....Primary Yr 5 9.....Primary Yr 6 10.....Middle/High School Yr 7 11.....Middle/High School Yr 8 12.....Middle/High School Yr 9 13.....High School Yr 10 14.....High School Yr 11 15.....High School Yr 12 16.....Technical/Vocational 17.....Associate or equivalent 18.....Bachelor's or equivalent 19.....Master's or equivalent 20.....Doctoral or equivalent 21.....Other, please specify 99.....DK/NS	1.....None 2.....COEA, Entry Level 3.....CSEC/CSE, CXC Basic 4.....CSEC/6CE/6CSE/16CSE 'O Level/6en/Tech Prof (1 or 2 subjects) 5.....CSEC/6CE/6CSE/16CSE 'O Level/6en/Tech Prof (3 or 4 subjects) 6.....CSEC/6CE/6CSE/16CSE 'O Level/6en/Tech Prof (5 or more subjects) 7.....High School Diploma or Equivalent Certificate (American/Canadian) 8.....6CE 'A' Level/CAPE/HSC/HND (1 or 2 subjects) 9.....6CE 'A' Level/CAPE/HSC/HND (3 or more subjects) 10.....IB Diploma 11.....Other Secondary/High School Qualification 12.....Vocational/Trade Certificate or Diploma 13.....Associate Degree 14.....Bachelor Degree 15.....Professional Qualification (eg. Computer, Accounting) 16.....Postgraduate Certificate or Diploma 17.....Postgraduate Degree (eg. Masters, Degree in Medicine, Dentistry, Veterinary, Law) 18.....Earned Doctorate (Ph.D.) 19.....Other, please specify 99.....DK/NS	
	1 <input type="radio"/> 1 <input type="radio"/> 5 <input type="radio"/> 9 <input type="radio"/> 13 <input type="radio"/> 17 <input type="radio"/> 21 <input type="radio"/> 2 <input type="radio"/> 6 <input type="radio"/> 10 <input type="radio"/> 14 <input type="radio"/> 18 <input type="radio"/> 99 <input type="radio"/> 3 <input type="radio"/> 7 <input type="radio"/> 11 <input type="radio"/> 15 <input type="radio"/> 19 <input type="radio"/> 4 <input type="radio"/> 8 <input type="radio"/> 12 <input type="radio"/> 16 <input type="radio"/> 20	<input type="radio"/> 1 <input type="radio"/> 5 <input type="radio"/> 9 <input type="radio"/> 13 <input type="radio"/> 17 <input type="radio"/> 99 <input type="radio"/> 2 <input type="radio"/> 6 <input type="radio"/> 10 <input type="radio"/> 14 <input type="radio"/> 18 <input type="radio"/> 3 <input type="radio"/> 7 <input type="radio"/> 11 <input type="radio"/> 15 <input type="radio"/> 19 <input type="radio"/> 4 <input type="radio"/> 8 <input type="radio"/> 12 <input type="radio"/> 16	
	<input type="radio"/> 1 <input type="radio"/> 5 <input type="radio"/> 9 <input type="radio"/> 13 <input type="radio"/> 17 <input type="radio"/> 21 <input type="radio"/> 2 <input type="radio"/> 6 <input type="radio"/> 10 <input type="radio"/> 14 <input type="radio"/> 18 <input type="radio"/> 99 <input type="radio"/> 3 <input type="radio"/> 7 <input type="radio"/> 11 <input type="radio"/> 15 <input type="radio"/> 19 <input type="radio"/> 4 <input type="radio"/> 8 <input type="radio"/> 12 <input type="radio"/> 16 <input type="radio"/> 20	<input type="radio"/> 1 <input type="radio"/> 5 <input type="radio"/> 9 <input type="radio"/> 13 <input type="radio"/> 17 <input type="radio"/> 99 <input type="radio"/> 2 <input type="radio"/> 6 <input type="radio"/> 10 <input type="radio"/> 14 <input type="radio"/> 18 <input type="radio"/> 3 <input type="radio"/> 7 <input type="radio"/> 11 <input type="radio"/> 15 <input type="radio"/> 19 <input type="radio"/> 4 <input type="radio"/> 8 <input type="radio"/> 12 <input type="radio"/> 16	
	<input type="radio"/> 1 <input type="radio"/> 5 <input type="radio"/> 9 <input type="radio"/> 13 <input type="radio"/> 17 <input type="radio"/> 21 <input type="radio"/> 2 <input type="radio"/> 6 <input type="radio"/> 10 <input type="radio"/> 14 <input type="radio"/> 18 <input type="radio"/> 99 <input type="radio"/> 3 <input type="radio"/> 7 <input type="radio"/> 11 <input type="radio"/> 15 <input type="radio"/> 19 <input type="radio"/> 4 <input type="radio"/> 8 <input type="radio"/> 12 <input type="radio"/> 16 <input type="radio"/> 20	<input type="radio"/> 1 <input type="radio"/> 5 <input type="radio"/> 9 <input type="radio"/> 13 <input type="radio"/> 17 <input type="radio"/> 99 <input type="radio"/> 2 <input type="radio"/> 6 <input type="radio"/> 10 <input type="radio"/> 14 <input type="radio"/> 18 <input type="radio"/> 3 <input type="radio"/> 7 <input type="radio"/> 11 <input type="radio"/> 15 <input type="radio"/> 19 <input type="radio"/> 4 <input type="radio"/> 8 <input type="radio"/> 12 <input type="radio"/> 16	
	<input type="radio"/> 1 <input type="radio"/> 5 <input type="radio"/> 9 <input type="radio"/> 13 <input type="radio"/> 17 <input type="radio"/> 21 <input type="radio"/> 2 <input type="radio"/> 6 <input type="radio"/> 10 <input type="radio"/> 14 <input type="radio"/> 18 <input type="radio"/> 99 <input type="radio"/> 3 <input type="radio"/> 7 <input type="radio"/> 11 <input type="radio"/> 15 <input type="radio"/> 19 <input type="radio"/> 4 <input type="radio"/> 8 <input type="radio"/> 12 <input type="radio"/> 16 <input type="radio"/> 20	<input type="radio"/> 1 <input type="radio"/> 5 <input type="radio"/> 9 <input type="radio"/> 13 <input type="radio"/> 17 <input type="radio"/> 99 <input type="radio"/> 2 <input type="radio"/> 6 <input type="radio"/> 10 <input type="radio"/> 14 <input type="radio"/> 18 <input type="radio"/> 3 <input type="radio"/> 7 <input type="radio"/> 11 <input type="radio"/> 15 <input type="radio"/> 19 <input type="radio"/> 4 <input type="radio"/> 8 <input type="radio"/> 12 <input type="radio"/> 16	
	<input type="radio"/> 1 <input type="radio"/> 5 <input type="radio"/> 9 <input type="radio"/> 13 <input type="radio"/> 17 <input type="radio"/> 21 <input type="radio"/> 2 <input type="radio"/> 6 <input type="radio"/> 10 <input type="radio"/> 14 <input type="radio"/> 18 <input type="radio"/> 99 <input type="radio"/> 3 <input type="radio"/> 7 <input type="radio"/> 11 <input type="radio"/> 15 <input type="radio"/> 19 <input type="radio"/> 4 <input type="radio"/> 8 <input type="radio"/> 12 <input type="radio"/> 16 <input type="radio"/> 20	<input type="radio"/> 1 <input type="radio"/> 5 <input type="radio"/> 9 <input type="radio"/> 13 <input type="radio"/> 17 <input type="radio"/> 99 <input type="radio"/> 2 <input type="radio"/> 6 <input type="radio"/> 10 <input type="radio"/> 14 <input type="radio"/> 18 <input type="radio"/> 3 <input type="radio"/> 7 <input type="radio"/> 11 <input type="radio"/> 15 <input type="radio"/> 19 <input type="radio"/> 4 <input type="radio"/> 8 <input type="radio"/> 12 <input type="radio"/> 16	

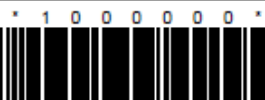

Draft



Section 2- Education and Training (cont'd)

To be completed for those age 15 or older

2.3 Did .... ever receive training for any occupation?  1....Yes 2....No 99....DK/NS  If 2 or 99, GO TO 3.1	2.4 For which occupation was .... <u>LAST</u> trained?  <i>Probe, get details.</i>	
	1 <input type="radio"/> 1 <input type="radio"/> 2 <input type="radio"/> 99	_____ _____ <div style="border: 1px solid black; width: 100px; height: 20px; margin: 0 auto;"></div>
	2 <input type="radio"/> 1 <input type="radio"/> 2 <input type="radio"/> 99	_____ _____ <div style="border: 1px solid black; width: 100px; height: 20px; margin: 0 auto;"></div>
	3 <input type="radio"/> 1 <input type="radio"/> 2 <input type="radio"/> 99	_____ _____ <div style="border: 1px solid black; width: 100px; height: 20px; margin: 0 auto;"></div>
	4 <input type="radio"/> 1 <input type="radio"/> 2 <input type="radio"/> 99	_____ _____ <div style="border: 1px solid black; width: 100px; height: 20px; margin: 0 auto;"></div>
	5 <input type="radio"/> 1 <input type="radio"/> 2 <input type="radio"/> 99	_____ _____ <div style="border: 1px solid black; width: 100px; height: 20px; margin: 0 auto;"></div>
	6 <input type="radio"/> 1 <input type="radio"/> 2 <input type="radio"/> 99	_____ _____ <div style="border: 1px solid black; width: 100px; height: 20px; margin: 0 auto;"></div>

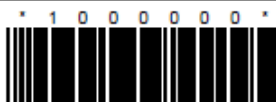

## Section 2- Education and Training (cont'd)

To be completed for those age 15 or older

PERSON #	<b>2.5</b> Where did .... receive this training?  1....Local Institution 2....Foreign Institution/Organization 3....Correspondence (not online) 4....Online (local and foreign) 5....On the job 6....Apprentice/Job Internship 7....Other 99...DK/NS			<b>2.6</b> When did .... <u>COMPLETE</u> this training?  1....Ongoing 2....This year 3....2015 4....2014 5....2013 6....2012 7....Before 2012 8....Did not complete 99...DK/NS		
	1	<input type="radio"/> 1 <input type="radio"/> 4 <input type="radio"/> 99 <input type="radio"/> 2 <input type="radio"/> 5 <input type="radio"/> 3 <input type="radio"/> 6	<input type="radio"/> 1 <input type="radio"/> 4 <input type="radio"/> 7 <input type="radio"/> 2 <input type="radio"/> 5 <input type="radio"/> 8 <input type="radio"/> 3 <input type="radio"/> 6 <input type="radio"/> 99			
	2	<input type="radio"/> 1 <input type="radio"/> 4 <input type="radio"/> 99 <input type="radio"/> 2 <input type="radio"/> 5 <input type="radio"/> 3 <input type="radio"/> 6	<input type="radio"/> 1 <input type="radio"/> 4 <input type="radio"/> 7 <input type="radio"/> 2 <input type="radio"/> 5 <input type="radio"/> 8 <input type="radio"/> 3 <input type="radio"/> 6 <input type="radio"/> 99			
	3	<input type="radio"/> 1 <input type="radio"/> 4 <input type="radio"/> 99 <input type="radio"/> 2 <input type="radio"/> 5 <input type="radio"/> 3 <input type="radio"/> 6	<input type="radio"/> 1 <input type="radio"/> 4 <input type="radio"/> 7 <input type="radio"/> 2 <input type="radio"/> 5 <input type="radio"/> 8 <input type="radio"/> 3 <input type="radio"/> 6 <input type="radio"/> 99			
	4	<input type="radio"/> 1 <input type="radio"/> 4 <input type="radio"/> 99 <input type="radio"/> 2 <input type="radio"/> 5 <input type="radio"/> 3 <input type="radio"/> 6	<input type="radio"/> 1 <input type="radio"/> 4 <input type="radio"/> 7 <input type="radio"/> 2 <input type="radio"/> 5 <input type="radio"/> 8 <input type="radio"/> 3 <input type="radio"/> 6 <input type="radio"/> 99			
	5	<input type="radio"/> 1 <input type="radio"/> 4 <input type="radio"/> 99 <input type="radio"/> 2 <input type="radio"/> 5 <input type="radio"/> 3 <input type="radio"/> 6	<input type="radio"/> 1 <input type="radio"/> 4 <input type="radio"/> 7 <input type="radio"/> 2 <input type="radio"/> 5 <input type="radio"/> 8 <input type="radio"/> 3 <input type="radio"/> 6 <input type="radio"/> 99			
	6	<input type="radio"/> 1 <input type="radio"/> 4 <input type="radio"/> 99 <input type="radio"/> 2 <input type="radio"/> 5 <input type="radio"/> 3 <input type="radio"/> 6	<input type="radio"/> 1 <input type="radio"/> 4 <input type="radio"/> 7 <input type="radio"/> 2 <input type="radio"/> 5 <input type="radio"/> 8 <input type="radio"/> 3 <input type="radio"/> 6 <input type="radio"/> 99			

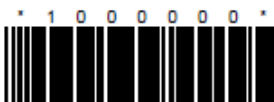

## Section 3 - Economic Status

To be completed for those age 15 or older

3.1 During the past 12 months, i.e. Apr. 10, 2015 - Apr. 9, 2016 how many weeks were ...			3.2 What did .... do most when ... was/were not working?  <i>Read choices</i>  1.....Home/family duties 2.....Student/in training 3.....Retired 4.....Elderly 5.....Temporary illness/injury/medical reason 6.....Infirm/Disabled, unable to work 7.....Waiting for work permit 8.....Waiting for permanent residence approval 9.....Did not want to work 10.....Other, please specify 99..DK/NS			3.3 Did .... do any work in the Cayman Islands for pay, profit or family gain for at least one hour during the week ending Apr. 9, 2016?  1.....Yes 2.....No 99..DK/NS  <i>Exclude work around or in own house &amp; volunteer work.</i>				
a...Working, or with job although not at work (employed)? b...Without work, seeking and available for work (unemployed)? c...Not working, not seeking and not available for work (out of the labour force)? <b>If <math>\leq</math> is more than 26 weeks continue, ELSE GO TO 3.3.</b>						<b>If 1, GO TO 4.1</b>				
1	a	b	c	<input type="radio"/> 1	<input type="radio"/> 3	<input type="radio"/> 5	<input type="radio"/> 7	<input type="radio"/> 9	<input type="radio"/> 99	<input type="radio"/> 1
	<input type="text"/>	<input type="text"/>	<input type="text"/>	<input type="radio"/> 2	<input type="radio"/> 4	<input type="radio"/> 6	<input type="radio"/> 8	<input type="radio"/> 10		<input type="radio"/> 2
										<input type="radio"/> 99
2	a	b	c	<input type="radio"/> 1	<input type="radio"/> 3	<input type="radio"/> 5	<input type="radio"/> 7	<input type="radio"/> 9	<input type="radio"/> 99	<input type="radio"/> 1
	<input type="text"/>	<input type="text"/>	<input type="text"/>	<input type="radio"/> 2	<input type="radio"/> 4	<input type="radio"/> 6	<input type="radio"/> 8	<input type="radio"/> 10		<input type="radio"/> 2
										<input type="radio"/> 99
3	a	b	c	<input type="radio"/> 1	<input type="radio"/> 3	<input type="radio"/> 5	<input type="radio"/> 7	<input type="radio"/> 9	<input type="radio"/> 99	<input type="radio"/> 1
	<input type="text"/>	<input type="text"/>	<input type="text"/>	<input type="radio"/> 2	<input type="radio"/> 4	<input type="radio"/> 6	<input type="radio"/> 8	<input type="radio"/> 10		<input type="radio"/> 2
										<input type="radio"/> 99
4	a	b	c	<input type="radio"/> 1	<input type="radio"/> 3	<input type="radio"/> 5	<input type="radio"/> 7	<input type="radio"/> 9	<input type="radio"/> 99	<input type="radio"/> 1
	<input type="text"/>	<input type="text"/>	<input type="text"/>	<input type="radio"/> 2	<input type="radio"/> 4	<input type="radio"/> 6	<input type="radio"/> 8	<input type="radio"/> 10		<input type="radio"/> 2
										<input type="radio"/> 99
5	a	b	c	<input type="radio"/> 1	<input type="radio"/> 3	<input type="radio"/> 5	<input type="radio"/> 7	<input type="radio"/> 9	<input type="radio"/> 99	<input type="radio"/> 1
	<input type="text"/>	<input type="text"/>	<input type="text"/>	<input type="radio"/> 2	<input type="radio"/> 4	<input type="radio"/> 6	<input type="radio"/> 8	<input type="radio"/> 10		<input type="radio"/> 2
										<input type="radio"/> 99
6	a	b	c	<input type="radio"/> 1	<input type="radio"/> 3	<input type="radio"/> 5	<input type="radio"/> 7	<input type="radio"/> 9	<input type="radio"/> 99	<input type="radio"/> 1
	<input type="text"/>	<input type="text"/>	<input type="text"/>	<input type="radio"/> 2	<input type="radio"/> 4	<input type="radio"/> 6	<input type="radio"/> 8	<input type="radio"/> 10		<input type="radio"/> 2
										<input type="radio"/> 99

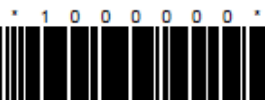

## Section 3 - Economic Status (cont'd)

To be completed for those age 15 or older

U S O N #	<p>3.4 Did .... have a job at which you/he/she did not work during the week ending Apr. 9, 2016?</p> <p>1....Yes 2....No 99..DK/NS</p> <p>If 2 or 99, GO TO 3.6</p>	<p>3.5 What was the MAIN reason why ... was absent from work during the week ending Apr. 9, 2016?</p> <p>1....Student/in training 2....Home/family duties 3....Vacation/Holiday 4....Temporary illness/injury/medical reason 5....Maternity/Paternity Leave 6....Seasonal inactivity 7....Other 99..DK/NS</p> <p>GO TO 4.1</p>	<p>3.6 During the week ending Apr. 9, 2016 did .... have a job to start in four (4) weeks or less?</p> <p>1....Yes 2....No 99..DK/NS</p> <p>GO TO 5.1</p>
1	<input type="radio"/> 1 <input type="radio"/> 2 <input type="radio"/> 99	<input type="radio"/> 1 <input type="radio"/> 4 <input type="radio"/> 7 <input type="radio"/> 2 <input type="radio"/> 5 <input type="radio"/> 99 <input type="radio"/> 3 <input type="radio"/> 6	<input type="radio"/> 1 <input type="radio"/> 2 <input type="radio"/> 99
2	<input type="radio"/> 1 <input type="radio"/> 2 <input type="radio"/> 99	<input type="radio"/> 1 <input type="radio"/> 4 <input type="radio"/> 7 <input type="radio"/> 2 <input type="radio"/> 5 <input type="radio"/> 99 <input type="radio"/> 3 <input type="radio"/> 6	<input type="radio"/> 1 <input type="radio"/> 2 <input type="radio"/> 99
3	<input type="radio"/> 1 <input type="radio"/> 2 <input type="radio"/> 99	<input type="radio"/> 1 <input type="radio"/> 4 <input type="radio"/> 7 <input type="radio"/> 2 <input type="radio"/> 5 <input type="radio"/> 99 <input type="radio"/> 3 <input type="radio"/> 6	<input type="radio"/> 1 <input type="radio"/> 2 <input type="radio"/> 99
4	<input type="radio"/> 1 <input type="radio"/> 2 <input type="radio"/> 99	<input type="radio"/> 1 <input type="radio"/> 4 <input type="radio"/> 7 <input type="radio"/> 2 <input type="radio"/> 5 <input type="radio"/> 99 <input type="radio"/> 3 <input type="radio"/> 6	<input type="radio"/> 1 <input type="radio"/> 2 <input type="radio"/> 99
5	<input type="radio"/> 1 <input type="radio"/> 2 <input type="radio"/> 99	<input type="radio"/> 1 <input type="radio"/> 4 <input type="radio"/> 7 <input type="radio"/> 2 <input type="radio"/> 5 <input type="radio"/> 99 <input type="radio"/> 3 <input type="radio"/> 6	<input type="radio"/> 1 <input type="radio"/> 2 <input type="radio"/> 99
6	<input type="radio"/> 1 <input type="radio"/> 2 <input type="radio"/> 99	<input type="radio"/> 1 <input type="radio"/> 4 <input type="radio"/> 7 <input type="radio"/> 2 <input type="radio"/> 5 <input type="radio"/> 99 <input type="radio"/> 3 <input type="radio"/> 6	<input type="radio"/> 1 <input type="radio"/> 2 <input type="radio"/> 99

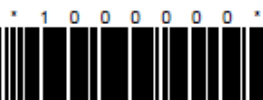

Section 4 - Employment				
For persons employed during the week ending Apr. 9, 2016				
PERSON #	<b>4.1</b> Did ... have more than one job or business during the week ending Apr. 9, 2016?  1....Yes 2....No 99..DK/NS	<b>4.2</b> How many hours does ... usually work per week in his/her jobs?	<b>4.3</b> How many hours did ... work in his/her job(s) during the week ending Apr. 9, 2016?  <div style="border: 1px solid black; padding: 5px; margin: 10px auto; width: fit-content;">             If Total is 30 hours or more, <u>GO TO 4.6</u>               If DK/NS use 99 in Total and <u>GO TO 4.6</u> </div>	
	1	<input type="radio"/> 1 <input type="radio"/> 2 <input type="radio"/> 99	Main Job   Other Job(s)   Total <div style="display: flex; justify-content: space-around;"> <div><input type="text"/></div> <div><input type="text"/></div> <div><input type="text"/></div> </div>	Main Job   Other Job(s)   Total <div style="display: flex; justify-content: space-around;"> <div><input type="text"/></div> <div><input type="text"/></div> <div><input type="text"/></div> </div>
	2	<input type="radio"/> 1 <input type="radio"/> 2 <input type="radio"/> 99	Main Job   Other Job(s)   Total <div style="display: flex; justify-content: space-around;"> <div><input type="text"/></div> <div><input type="text"/></div> <div><input type="text"/></div> </div>	Main Job   Other Job(s)   Total <div style="display: flex; justify-content: space-around;"> <div><input type="text"/></div> <div><input type="text"/></div> <div><input type="text"/></div> </div>
	3	<input type="radio"/> 1 <input type="radio"/> 2 <input type="radio"/> 99	Main Job   Other Job(s)   Total <div style="display: flex; justify-content: space-around;"> <div><input type="text"/></div> <div><input type="text"/></div> <div><input type="text"/></div> </div>	Main Job   Other Job(s)   Total <div style="display: flex; justify-content: space-around;"> <div><input type="text"/></div> <div><input type="text"/></div> <div><input type="text"/></div> </div>
	4	<input type="radio"/> 1 <input type="radio"/> 2 <input type="radio"/> 99	Main Job   Other Job(s)   Total <div style="display: flex; justify-content: space-around;"> <div><input type="text"/></div> <div><input type="text"/></div> <div><input type="text"/></div> </div>	Main Job   Other Job(s)   Total <div style="display: flex; justify-content: space-around;"> <div><input type="text"/></div> <div><input type="text"/></div> <div><input type="text"/></div> </div>
	5	<input type="radio"/> 1 <input type="radio"/> 2 <input type="radio"/> 99	Main Job   Other Job(s)   Total <div style="display: flex; justify-content: space-around;"> <div><input type="text"/></div> <div><input type="text"/></div> <div><input type="text"/></div> </div>	Main Job   Other Job(s)   Total <div style="display: flex; justify-content: space-around;"> <div><input type="text"/></div> <div><input type="text"/></div> <div><input type="text"/></div> </div>
	6	<input type="radio"/> 1 <input type="radio"/> 2 <input type="radio"/> 99	Main Job   Other Job(s)   Total <div style="display: flex; justify-content: space-around;"> <div><input type="text"/></div> <div><input type="text"/></div> <div><input type="text"/></div> </div>	Main Job   Other Job(s)   Total <div style="display: flex; justify-content: space-around;"> <div><input type="text"/></div> <div><input type="text"/></div> <div><input type="text"/></div> </div>

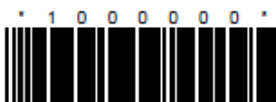

## Section 4 - Employment

For persons employed during the week ending Apr. 9, 2016

	4.4 What was the <u>MAIN</u> reason why ... <u>WORKED LESS THAN 30 HOURS</u> in his/her job(s) during the week ending Apr. 9, 2016?  1.....Home/Family duties 2.....Student/In Training 3.....Vacation/Holiday 4.....Temporary illness/injury/medical reason 5.....Maternity/Paternity Leave 6.....Seasonal inactivity 7.....Job ended in ref. week 8.....Only some hours available 9.....No work available 10.....Did not want to work more hours 11.....Other 99...DK/NS	4.5 Was...willing and available to work additional hours during the week ending Apr. 9, 2016?  1.....Yes 2.....No 99...DK/NS	4.6 What is ... employment status in his/her <u>MAIN</u> job?  1..... Employee (work for someone) 2.....Self-employed with NO employees 3.....Self-employed with employees 4.....Unpaid family business worker 99...DK/NS	4.7 How many persons are employed at .... place of work?  1.....1 - 5 2.....6 - 10 3.....11 - 24 4.....25 - 49 5.....50 + 99...DK/NS  <div style="border: 1px solid black; padding: 2px; width: fit-content;">If 4.6 is 2 or 3 AND 4.7 is 1 continue ELSE GO TO 4.12.</div>
1	<input type="radio"/> 1 <input type="radio"/> 4 <input type="radio"/> 7 <input type="radio"/> 10 <input type="radio"/> 2 <input type="radio"/> 5 <input type="radio"/> 8 <input type="radio"/> 11 <input type="radio"/> 3 <input type="radio"/> 6 <input type="radio"/> 9 <input type="radio"/> 99	<input type="radio"/> 1 <input type="radio"/> 2 <input type="radio"/> 99	<input type="radio"/> 1 <input type="radio"/> 4 <input type="radio"/> 2 <input type="radio"/> 99 <input type="radio"/> 3	<input type="radio"/> 1 <input type="radio"/> 4 <input type="radio"/> 2 <input type="radio"/> 5 <input type="radio"/> 3 <input type="radio"/> 99
2	<input type="radio"/> 1 <input type="radio"/> 4 <input type="radio"/> 7 <input type="radio"/> 10 <input type="radio"/> 2 <input type="radio"/> 5 <input type="radio"/> 8 <input type="radio"/> 11 <input type="radio"/> 3 <input type="radio"/> 6 <input type="radio"/> 9 <input type="radio"/> 99	<input type="radio"/> 1 <input type="radio"/> 2 <input type="radio"/> 99	<input type="radio"/> 1 <input type="radio"/> 4 <input type="radio"/> 2 <input type="radio"/> 99 <input type="radio"/> 3	<input type="radio"/> 1 <input type="radio"/> 4 <input type="radio"/> 2 <input type="radio"/> 5 <input type="radio"/> 3 <input type="radio"/> 99
3	<input type="radio"/> 1 <input type="radio"/> 4 <input type="radio"/> 7 <input type="radio"/> 10 <input type="radio"/> 2 <input type="radio"/> 5 <input type="radio"/> 8 <input type="radio"/> 11 <input type="radio"/> 3 <input type="radio"/> 6 <input type="radio"/> 9 <input type="radio"/> 99	<input type="radio"/> 1 <input type="radio"/> 2 <input type="radio"/> 99	<input type="radio"/> 1 <input type="radio"/> 4 <input type="radio"/> 2 <input type="radio"/> 99 <input type="radio"/> 3	<input type="radio"/> 1 <input type="radio"/> 4 <input type="radio"/> 2 <input type="radio"/> 5 <input type="radio"/> 3 <input type="radio"/> 99
4	<input type="radio"/> 1 <input type="radio"/> 4 <input type="radio"/> 7 <input type="radio"/> 10 <input type="radio"/> 2 <input type="radio"/> 5 <input type="radio"/> 8 <input type="radio"/> 11 <input type="radio"/> 3 <input type="radio"/> 6 <input type="radio"/> 9 <input type="radio"/> 99	<input type="radio"/> 1 <input type="radio"/> 2 <input type="radio"/> 99	<input type="radio"/> 1 <input type="radio"/> 4 <input type="radio"/> 2 <input type="radio"/> 99 <input type="radio"/> 3	<input type="radio"/> 1 <input type="radio"/> 4 <input type="radio"/> 2 <input type="radio"/> 5 <input type="radio"/> 3 <input type="radio"/> 99
5	<input type="radio"/> 1 <input type="radio"/> 4 <input type="radio"/> 7 <input type="radio"/> 10 <input type="radio"/> 2 <input type="radio"/> 5 <input type="radio"/> 8 <input type="radio"/> 11 <input type="radio"/> 3 <input type="radio"/> 6 <input type="radio"/> 9 <input type="radio"/> 99	<input type="radio"/> 1 <input type="radio"/> 2 <input type="radio"/> 99	<input type="radio"/> 1 <input type="radio"/> 4 <input type="radio"/> 2 <input type="radio"/> 99 <input type="radio"/> 3	<input type="radio"/> 1 <input type="radio"/> 4 <input type="radio"/> 2 <input type="radio"/> 5 <input type="radio"/> 3 <input type="radio"/> 99
6	<input type="radio"/> 1 <input type="radio"/> 4 <input type="radio"/> 7 <input type="radio"/> 10 <input type="radio"/> 2 <input type="radio"/> 5 <input type="radio"/> 8 <input type="radio"/> 11 <input type="radio"/> 3 <input type="radio"/> 6 <input type="radio"/> 9 <input type="radio"/> 99	<input type="radio"/> 1 <input type="radio"/> 2 <input type="radio"/> 99	<input type="radio"/> 1 <input type="radio"/> 4 <input type="radio"/> 2 <input type="radio"/> 99 <input type="radio"/> 3	<input type="radio"/> 1 <input type="radio"/> 4 <input type="radio"/> 2 <input type="radio"/> 5 <input type="radio"/> 3 <input type="radio"/> 99

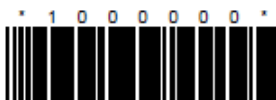

## Section 4 - Employment

For persons self-employed with less than six (6) employees.

PERSON #	4.8 Is your business/activity ... ?	4.9 What type of financial records do you keep for your business/activity?  <i>Multiple Responses allowed</i>	4.10 What was the estimated revenue of your business/activity for March 2016?  <i>Refer to FLASH CARD for earnings range.</i>	4.11 How does this revenue compare to most months of the year?
	1	1....Registered 2....In the process of being registered 3....Planning to be registered 99..DK/NS	1....Profit and loss statements 2....Balance Sheet 3....Records of sales and purchases 4....No accounts kept 99..DK/NS	<input type="radio"/> 1 <input type="radio"/> 5 <input type="radio"/> 9 <input type="radio"/> 13 <input type="radio"/> 17 <input type="radio"/> 21 <input type="radio"/> 2 <input type="radio"/> 6 <input type="radio"/> 10 <input type="radio"/> 14 <input type="radio"/> 18 <input type="radio"/> 22 <input type="radio"/> 3 <input type="radio"/> 7 <input type="radio"/> 11 <input type="radio"/> 15 <input type="radio"/> 19 <input type="radio"/> 99 <input type="radio"/> 4 <input type="radio"/> 8 <input type="radio"/> 12 <input type="radio"/> 16 <input type="radio"/> 20
2	<input type="radio"/> 1 <input type="radio"/> 3 <input type="radio"/> 2 <input type="radio"/> 99	<input type="radio"/> 1 <input type="radio"/> 3 <input type="radio"/> 99 <input type="radio"/> 2 <input type="radio"/> 4	<input type="radio"/> 1 <input type="radio"/> 5 <input type="radio"/> 9 <input type="radio"/> 13 <input type="radio"/> 17 <input type="radio"/> 21 <input type="radio"/> 2 <input type="radio"/> 6 <input type="radio"/> 10 <input type="radio"/> 14 <input type="radio"/> 18 <input type="radio"/> 22 <input type="radio"/> 3 <input type="radio"/> 7 <input type="radio"/> 11 <input type="radio"/> 15 <input type="radio"/> 19 <input type="radio"/> 99 <input type="radio"/> 4 <input type="radio"/> 8 <input type="radio"/> 12 <input type="radio"/> 16 <input type="radio"/> 20	<input type="radio"/> 1 <input type="radio"/> 3 <input type="radio"/> 2 <input type="radio"/> 99
3	<input type="radio"/> 1 <input type="radio"/> 3 <input type="radio"/> 2 <input type="radio"/> 99	<input type="radio"/> 1 <input type="radio"/> 3 <input type="radio"/> 99 <input type="radio"/> 2 <input type="radio"/> 4	<input type="radio"/> 1 <input type="radio"/> 5 <input type="radio"/> 9 <input type="radio"/> 13 <input type="radio"/> 17 <input type="radio"/> 21 <input type="radio"/> 2 <input type="radio"/> 6 <input type="radio"/> 10 <input type="radio"/> 14 <input type="radio"/> 18 <input type="radio"/> 22 <input type="radio"/> 3 <input type="radio"/> 7 <input type="radio"/> 11 <input type="radio"/> 15 <input type="radio"/> 19 <input type="radio"/> 99 <input type="radio"/> 4 <input type="radio"/> 8 <input type="radio"/> 12 <input type="radio"/> 16 <input type="radio"/> 20	<input type="radio"/> 1 <input type="radio"/> 3 <input type="radio"/> 2 <input type="radio"/> 99
4	<input type="radio"/> 1 <input type="radio"/> 3 <input type="radio"/> 2 <input type="radio"/> 99	<input type="radio"/> 1 <input type="radio"/> 3 <input type="radio"/> 99 <input type="radio"/> 2 <input type="radio"/> 4	<input type="radio"/> 1 <input type="radio"/> 5 <input type="radio"/> 9 <input type="radio"/> 13 <input type="radio"/> 17 <input type="radio"/> 21 <input type="radio"/> 2 <input type="radio"/> 6 <input type="radio"/> 10 <input type="radio"/> 14 <input type="radio"/> 18 <input type="radio"/> 22 <input type="radio"/> 3 <input type="radio"/> 7 <input type="radio"/> 11 <input type="radio"/> 15 <input type="radio"/> 19 <input type="radio"/> 99 <input type="radio"/> 4 <input type="radio"/> 8 <input type="radio"/> 12 <input type="radio"/> 16 <input type="radio"/> 20	<input type="radio"/> 1 <input type="radio"/> 3 <input type="radio"/> 2 <input type="radio"/> 99
5	<input type="radio"/> 1 <input type="radio"/> 3 <input type="radio"/> 2 <input type="radio"/> 99	<input type="radio"/> 1 <input type="radio"/> 3 <input type="radio"/> 99 <input type="radio"/> 2 <input type="radio"/> 4	<input type="radio"/> 1 <input type="radio"/> 5 <input type="radio"/> 9 <input type="radio"/> 13 <input type="radio"/> 17 <input type="radio"/> 21 <input type="radio"/> 2 <input type="radio"/> 6 <input type="radio"/> 10 <input type="radio"/> 14 <input type="radio"/> 18 <input type="radio"/> 22 <input type="radio"/> 3 <input type="radio"/> 7 <input type="radio"/> 11 <input type="radio"/> 15 <input type="radio"/> 19 <input type="radio"/> 99 <input type="radio"/> 4 <input type="radio"/> 8 <input type="radio"/> 12 <input type="radio"/> 16 <input type="radio"/> 20	<input type="radio"/> 1 <input type="radio"/> 3 <input type="radio"/> 2 <input type="radio"/> 99
6	<input type="radio"/> 1 <input type="radio"/> 3 <input type="radio"/> 2 <input type="radio"/> 99	<input type="radio"/> 1 <input type="radio"/> 3 <input type="radio"/> 99 <input type="radio"/> 2 <input type="radio"/> 4	<input type="radio"/> 1 <input type="radio"/> 5 <input type="radio"/> 9 <input type="radio"/> 13 <input type="radio"/> 17 <input type="radio"/> 21 <input type="radio"/> 2 <input type="radio"/> 6 <input type="radio"/> 10 <input type="radio"/> 14 <input type="radio"/> 18 <input type="radio"/> 22 <input type="radio"/> 3 <input type="radio"/> 7 <input type="radio"/> 11 <input type="radio"/> 15 <input type="radio"/> 19 <input type="radio"/> 99 <input type="radio"/> 4 <input type="radio"/> 8 <input type="radio"/> 12 <input type="radio"/> 16 <input type="radio"/> 20	<input type="radio"/> 1 <input type="radio"/> 3 <input type="radio"/> 2 <input type="radio"/> 99

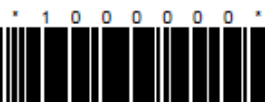

Draft



## Section 4 - Employment (cont'd)

For persons employed during the week ending Apr. 9, 2016

PERSON #	4.12 What is ....'s occupation in his/her <u>MAIN</u> job?	4.13 What is the name of the business where ...'s <u>MAIN</u> work is carried out?	4.14 How long has ... been working in this business?
		<i>Probe, get details.</i>	<i>If not obvious from the name of the business or government department, add the main activity of the business.</i>
1	<div><div></div><div></div><div></div><div></div></div>	<div><div></div><div></div><div></div><div></div></div>	<div><div></div><div></div></div> & <div><div></div><div></div></div> years months
2	<div><div></div><div></div><div></div><div></div></div>	<div><div></div><div></div><div></div><div></div></div>	<div><div></div><div></div></div> & <div><div></div><div></div></div> years months
3	<div><div></div><div></div><div></div><div></div></div>	<div><div></div><div></div><div></div><div></div></div>	<div><div></div><div></div></div> & <div><div></div><div></div></div> years months
4	<div><div></div><div></div><div></div><div></div></div>	<div><div></div><div></div><div></div><div></div></div>	<div><div></div><div></div></div> & <div><div></div><div></div></div> years months
5	<div><div></div><div></div><div></div><div></div></div>	<div><div></div><div></div><div></div><div></div></div>	<div><div></div><div></div></div> & <div><div></div><div></div></div> years months
6	<div><div></div><div></div><div></div><div></div></div>	<div><div></div><div></div><div></div><div></div></div>	<div><div></div><div></div></div> & <div><div></div><div></div></div> years months

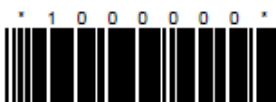

## Section 4 - Employment (cont'd)

For persons employed during the week ending Apr. 9, 2016

PERSON #	4.15 Is this ... first job?  1...Yes 2...No 99.DK/NS	4.16 Is this a temporary position?  1...Yes 2...No 99.DK/NS	4.17 How much was ....'s earnings from the MAIN job he/she was doing in the week ending Apr. 9, 2016?  <i>Refer to FLASH CARD for earnings range.</i>  <b>If 4.1 is 1 CONTINUE Otherwise GO TO 7.1</b>	4.18 How much was ....'s earnings from the OTHER job(s) he/she was doing in the week ending Apr. 9, 2016?  <i>Refer to FLASH CARD for earnings range.</i>  <b>GO TO 7.1</b>
	1	<input type="radio"/> 1 <input type="radio"/> 2 <input type="radio"/> 99	<input type="radio"/> 1 <input type="radio"/> 2 <input type="radio"/> 99	<input type="radio"/> 1 <input type="radio"/> 5 <input type="radio"/> 9 <input type="radio"/> 13 <input type="radio"/> 17 <input type="radio"/> 21 <input type="radio"/> 2 <input type="radio"/> 6 <input type="radio"/> 10 <input type="radio"/> 14 <input type="radio"/> 18 <input type="radio"/> 22 <input type="radio"/> 3 <input type="radio"/> 7 <input type="radio"/> 11 <input type="radio"/> 15 <input type="radio"/> 19 <input type="radio"/> 99 <input type="radio"/> 4 <input type="radio"/> 8 <input type="radio"/> 12 <input type="radio"/> 16 <input type="radio"/> 20
2	<input type="radio"/> 1 <input type="radio"/> 2 <input type="radio"/> 99	<input type="radio"/> 1 <input type="radio"/> 2 <input type="radio"/> 99	<input type="radio"/> 1 <input type="radio"/> 5 <input type="radio"/> 9 <input type="radio"/> 13 <input type="radio"/> 17 <input type="radio"/> 21 <input type="radio"/> 2 <input type="radio"/> 6 <input type="radio"/> 10 <input type="radio"/> 14 <input type="radio"/> 18 <input type="radio"/> 22 <input type="radio"/> 3 <input type="radio"/> 7 <input type="radio"/> 11 <input type="radio"/> 15 <input type="radio"/> 19 <input type="radio"/> 99 <input type="radio"/> 4 <input type="radio"/> 8 <input type="radio"/> 12 <input type="radio"/> 16 <input type="radio"/> 20	<input type="radio"/> 1 <input type="radio"/> 5 <input type="radio"/> 9 <input type="radio"/> 13 <input type="radio"/> 17 <input type="radio"/> 21 <input type="radio"/> 2 <input type="radio"/> 6 <input type="radio"/> 10 <input type="radio"/> 14 <input type="radio"/> 18 <input type="radio"/> 22 <input type="radio"/> 3 <input type="radio"/> 7 <input type="radio"/> 11 <input type="radio"/> 15 <input type="radio"/> 19 <input type="radio"/> 99 <input type="radio"/> 4 <input type="radio"/> 8 <input type="radio"/> 12 <input type="radio"/> 16 <input type="radio"/> 20
3	<input type="radio"/> 1 <input type="radio"/> 2 <input type="radio"/> 99	<input type="radio"/> 1 <input type="radio"/> 2 <input type="radio"/> 99	<input type="radio"/> 1 <input type="radio"/> 5 <input type="radio"/> 9 <input type="radio"/> 13 <input type="radio"/> 17 <input type="radio"/> 21 <input type="radio"/> 2 <input type="radio"/> 6 <input type="radio"/> 10 <input type="radio"/> 14 <input type="radio"/> 18 <input type="radio"/> 22 <input type="radio"/> 3 <input type="radio"/> 7 <input type="radio"/> 11 <input type="radio"/> 15 <input type="radio"/> 19 <input type="radio"/> 99 <input type="radio"/> 4 <input type="radio"/> 8 <input type="radio"/> 12 <input type="radio"/> 16 <input type="radio"/> 20	<input type="radio"/> 1 <input type="radio"/> 5 <input type="radio"/> 9 <input type="radio"/> 13 <input type="radio"/> 17 <input type="radio"/> 21 <input type="radio"/> 2 <input type="radio"/> 6 <input type="radio"/> 10 <input type="radio"/> 14 <input type="radio"/> 18 <input type="radio"/> 22 <input type="radio"/> 3 <input type="radio"/> 7 <input type="radio"/> 11 <input type="radio"/> 15 <input type="radio"/> 19 <input type="radio"/> 99 <input type="radio"/> 4 <input type="radio"/> 8 <input type="radio"/> 12 <input type="radio"/> 16 <input type="radio"/> 20
4	<input type="radio"/> 1 <input type="radio"/> 2 <input type="radio"/> 99	<input type="radio"/> 1 <input type="radio"/> 2 <input type="radio"/> 99	<input type="radio"/> 1 <input type="radio"/> 5 <input type="radio"/> 9 <input type="radio"/> 13 <input type="radio"/> 17 <input type="radio"/> 21 <input type="radio"/> 2 <input type="radio"/> 6 <input type="radio"/> 10 <input type="radio"/> 14 <input type="radio"/> 18 <input type="radio"/> 22 <input type="radio"/> 3 <input type="radio"/> 7 <input type="radio"/> 11 <input type="radio"/> 15 <input type="radio"/> 19 <input type="radio"/> 99 <input type="radio"/> 4 <input type="radio"/> 8 <input type="radio"/> 12 <input type="radio"/> 16 <input type="radio"/> 20	<input type="radio"/> 1 <input type="radio"/> 5 <input type="radio"/> 9 <input type="radio"/> 13 <input type="radio"/> 17 <input type="radio"/> 21 <input type="radio"/> 2 <input type="radio"/> 6 <input type="radio"/> 10 <input type="radio"/> 14 <input type="radio"/> 18 <input type="radio"/> 22 <input type="radio"/> 3 <input type="radio"/> 7 <input type="radio"/> 11 <input type="radio"/> 15 <input type="radio"/> 19 <input type="radio"/> 99 <input type="radio"/> 4 <input type="radio"/> 8 <input type="radio"/> 12 <input type="radio"/> 16 <input type="radio"/> 20
5	<input type="radio"/> 1 <input type="radio"/> 2 <input type="radio"/> 99	<input type="radio"/> 1 <input type="radio"/> 2 <input type="radio"/> 99	<input type="radio"/> 1 <input type="radio"/> 5 <input type="radio"/> 9 <input type="radio"/> 13 <input type="radio"/> 17 <input type="radio"/> 21 <input type="radio"/> 2 <input type="radio"/> 6 <input type="radio"/> 10 <input type="radio"/> 14 <input type="radio"/> 18 <input type="radio"/> 22 <input type="radio"/> 3 <input type="radio"/> 7 <input type="radio"/> 11 <input type="radio"/> 15 <input type="radio"/> 19 <input type="radio"/> 99 <input type="radio"/> 4 <input type="radio"/> 8 <input type="radio"/> 12 <input type="radio"/> 16 <input type="radio"/> 20	<input type="radio"/> 1 <input type="radio"/> 5 <input type="radio"/> 9 <input type="radio"/> 13 <input type="radio"/> 17 <input type="radio"/> 21 <input type="radio"/> 2 <input type="radio"/> 6 <input type="radio"/> 10 <input type="radio"/> 14 <input type="radio"/> 18 <input type="radio"/> 22 <input type="radio"/> 3 <input type="radio"/> 7 <input type="radio"/> 11 <input type="radio"/> 15 <input type="radio"/> 19 <input type="radio"/> 99 <input type="radio"/> 4 <input type="radio"/> 8 <input type="radio"/> 12 <input type="radio"/> 16 <input type="radio"/> 20
6	<input type="radio"/> 1 <input type="radio"/> 2 <input type="radio"/> 99	<input type="radio"/> 1 <input type="radio"/> 2 <input type="radio"/> 99	<input type="radio"/> 1 <input type="radio"/> 5 <input type="radio"/> 9 <input type="radio"/> 13 <input type="radio"/> 17 <input type="radio"/> 21 <input type="radio"/> 2 <input type="radio"/> 6 <input type="radio"/> 10 <input type="radio"/> 14 <input type="radio"/> 18 <input type="radio"/> 22 <input type="radio"/> 3 <input type="radio"/> 7 <input type="radio"/> 11 <input type="radio"/> 15 <input type="radio"/> 19 <input type="radio"/> 99 <input type="radio"/> 4 <input type="radio"/> 8 <input type="radio"/> 12 <input type="radio"/> 16 <input type="radio"/> 20	<input type="radio"/> 1 <input type="radio"/> 5 <input type="radio"/> 9 <input type="radio"/> 13 <input type="radio"/> 17 <input type="radio"/> 21 <input type="radio"/> 2 <input type="radio"/> 6 <input type="radio"/> 10 <input type="radio"/> 14 <input type="radio"/> 18 <input type="radio"/> 22 <input type="radio"/> 3 <input type="radio"/> 7 <input type="radio"/> 11 <input type="radio"/> 15 <input type="radio"/> 19 <input type="radio"/> 99 <input type="radio"/> 4 <input type="radio"/> 8 <input type="radio"/> 12 <input type="radio"/> 16 <input type="radio"/> 20

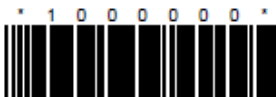

Draft



Section 5 - Not Working			
For persons not working during the week ending Apr. 9, 2016			
<div style="writing-mode: vertical-rl; transform: rotate(180deg);">           5.1            What was the <b>MAIN</b> reason why ... was not working during the week ending Apr. 9, 2016?         </div>	1....Home/family duties 2....Student/in training 3....Retired 4....Elderly 5....Temporary illness/injury/medical reasons 6....Infirm/Disabled 7....Waiting for work permit 8....Waiting for permanent residence approval 9....Seasonal inactivity 10....No work available 11....Did not want to work 12....Other 99...DK/NS		
	If 11 or 99, GO TO 5.8		
	5.2 Has .... been looking for work in the last four (4) weeks (i.e. Mar. 13 - Apr. 9, 2016)?		
	1....Yes 2....No 3....Already found job and waiting to start 99...DK/NS		
	If 2, GO TO 5.6 If 99 GO TO 5.8		
	5.3 What steps did ... take to look for a job?		
	Read list. Multiple answers allowed.		
1....Contact an employer directly or have a job interview 2....Register with National Workforce Development Agency 3....Ask friends or relatives 4....Send out resumes or fill out applications 5....Place or answer advertisements 6....Check professional registers 7....Check websites 8....Other 99...DK/NS			
1	<input type="radio"/> 1 <input type="radio"/> 5 <input type="radio"/> 9 <input type="radio"/> 99 <input type="radio"/> 2 <input type="radio"/> 6 <input type="radio"/> 10 <input type="radio"/> 3 <input type="radio"/> 7 <input type="radio"/> 11 <input type="radio"/> 4 <input type="radio"/> 8 <input type="radio"/> 12	<input type="radio"/> 1 <input type="radio"/> 3 <input type="radio"/> 2 <input type="radio"/> 99	<input type="radio"/> 1 <input type="radio"/> 5 <input type="radio"/> 99 <input type="radio"/> 2 <input type="radio"/> 6 <input type="radio"/> 3 <input type="radio"/> 7 <input type="radio"/> 4 <input type="radio"/> 8
2	<input type="radio"/> 1 <input type="radio"/> 5 <input type="radio"/> 9 <input type="radio"/> 99 <input type="radio"/> 2 <input type="radio"/> 6 <input type="radio"/> 10 <input type="radio"/> 3 <input type="radio"/> 7 <input type="radio"/> 11 <input type="radio"/> 4 <input type="radio"/> 8 <input type="radio"/> 12	<input type="radio"/> 1 <input type="radio"/> 3 <input type="radio"/> 2 <input type="radio"/> 99	<input type="radio"/> 1 <input type="radio"/> 5 <input type="radio"/> 99 <input type="radio"/> 2 <input type="radio"/> 6 <input type="radio"/> 3 <input type="radio"/> 7 <input type="radio"/> 4 <input type="radio"/> 8
3	<input type="radio"/> 1 <input type="radio"/> 5 <input type="radio"/> 9 <input type="radio"/> 99 <input type="radio"/> 2 <input type="radio"/> 6 <input type="radio"/> 10 <input type="radio"/> 3 <input type="radio"/> 7 <input type="radio"/> 11 <input type="radio"/> 4 <input type="radio"/> 8 <input type="radio"/> 12	<input type="radio"/> 1 <input type="radio"/> 3 <input type="radio"/> 2 <input type="radio"/> 99	<input type="radio"/> 1 <input type="radio"/> 5 <input type="radio"/> 99 <input type="radio"/> 2 <input type="radio"/> 6 <input type="radio"/> 3 <input type="radio"/> 7 <input type="radio"/> 4 <input type="radio"/> 8
4	<input type="radio"/> 1 <input type="radio"/> 5 <input type="radio"/> 9 <input type="radio"/> 99 <input type="radio"/> 2 <input type="radio"/> 6 <input type="radio"/> 10 <input type="radio"/> 3 <input type="radio"/> 7 <input type="radio"/> 11 <input type="radio"/> 4 <input type="radio"/> 8 <input type="radio"/> 12	<input type="radio"/> 1 <input type="radio"/> 3 <input type="radio"/> 2 <input type="radio"/> 99	<input type="radio"/> 1 <input type="radio"/> 5 <input type="radio"/> 99 <input type="radio"/> 2 <input type="radio"/> 6 <input type="radio"/> 3 <input type="radio"/> 7 <input type="radio"/> 4 <input type="radio"/> 8
5	<input type="radio"/> 1 <input type="radio"/> 5 <input type="radio"/> 9 <input type="radio"/> 99 <input type="radio"/> 2 <input type="radio"/> 6 <input type="radio"/> 10 <input type="radio"/> 3 <input type="radio"/> 7 <input type="radio"/> 11 <input type="radio"/> 4 <input type="radio"/> 8 <input type="radio"/> 12	<input type="radio"/> 1 <input type="radio"/> 3 <input type="radio"/> 2 <input type="radio"/> 99	<input type="radio"/> 1 <input type="radio"/> 5 <input type="radio"/> 99 <input type="radio"/> 2 <input type="radio"/> 6 <input type="radio"/> 3 <input type="radio"/> 7 <input type="radio"/> 4 <input type="radio"/> 8
6	<input type="radio"/> 1 <input type="radio"/> 5 <input type="radio"/> 9 <input type="radio"/> 99 <input type="radio"/> 2 <input type="radio"/> 6 <input type="radio"/> 10 <input type="radio"/> 3 <input type="radio"/> 7 <input type="radio"/> 11 <input type="radio"/> 4 <input type="radio"/> 8 <input type="radio"/> 12	<input type="radio"/> 1 <input type="radio"/> 3 <input type="radio"/> 2 <input type="radio"/> 99	<input type="radio"/> 1 <input type="radio"/> 5 <input type="radio"/> 99 <input type="radio"/> 2 <input type="radio"/> 6 <input type="radio"/> 3 <input type="radio"/> 7 <input type="radio"/> 4 <input type="radio"/> 8

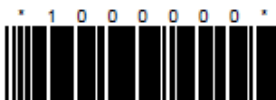

## Section 5 - Not Working (cont'd)

For persons not working during the week ending Apr. 9, 2016

P E R S O N #	5.4 What kind of work is ... looking for/has already found?		5.5 In what industry is ... looking for/has already found work?	
	Probe, get details		Either name a business place or describe type of work done within the business  <div>             If 5.2 is 1, <u>GO TO 5.7</u>              If 5.2 is 3, <u>GO TO 5.8</u> </div>	
1	<hr/> <hr/>	<div><div><div><div></div></div></div></div>	<hr/> <hr/>	<div><div><div><div></div></div></div></div>
2	<hr/> <hr/>	<div><div><div><div></div></div></div></div>	<hr/> <hr/>	<div><div><div><div></div></div></div></div>
3	<hr/> <hr/>	<div><div><div><div></div></div></div></div>	<hr/> <hr/>	<div><div><div><div></div></div></div></div>
4	<hr/> <hr/>	<div><div><div><div></div></div></div></div>	<hr/> <hr/>	<div><div><div><div></div></div></div></div>
5	<hr/> <hr/>	<div><div><div><div></div></div></div></div>	<hr/> <hr/>	<div><div><div><div></div></div></div></div>
6	<hr/> <hr/>	<div><div><div><div></div></div></div></div>	<hr/> <hr/>	<div><div><div><div></div></div></div></div>

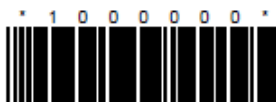

## Section 5 - Not Working (cont'd)

For persons not working during the week ending Apr. 9, 2016

	5.6 What was the <u>MAIN</u> reason why ... did not look for work during the past four (4) weeks (i.e. Mar. 13 - Apr. 9, 2016)?	5.7 Would... have been able to start a job if one were offered during the week ending Apr. 9, 2016?	5.8 What was ...'s MAIN means of financial support during the week ending Apr. 9, 2016?
	1....Home/family duties 2....Student/in training 3....Retired 4....Temporary illness/injury/medical reasons 5....Infirm/disabled 6....Waiting for work permit 7....Waiting for permanent residence approval 8....Seasonal inactivity 9....No work available 10....Did not want to work 11....Tired of looking 12....Other 99..DK/NS	1....Yes 2....No 99..DK/NS	1....Parents 2....Spouse/Partner 3....Other relatives & friends 4....Savings/Investments 5....Social Services (Government) 6....Pension/Veteran/Seaman 7....Other 99..DK/NS
1	<input type="radio"/> 1 <input type="radio"/> 5 <input type="radio"/> 9 <input type="radio"/> 99 <input type="radio"/> 2 <input type="radio"/> 6 <input type="radio"/> 10 <input type="radio"/> 3 <input type="radio"/> 7 <input type="radio"/> 11 <input type="radio"/> 4 <input type="radio"/> 8 <input type="radio"/> 12	<input type="radio"/> 1 <input type="radio"/> 2 <input type="radio"/> 99	<input type="radio"/> 1 <input type="radio"/> 4 <input type="radio"/> 7 <input type="radio"/> 2 <input type="radio"/> 5 <input type="radio"/> 99 <input type="radio"/> 3 <input type="radio"/> 6
2	<input type="radio"/> 1 <input type="radio"/> 5 <input type="radio"/> 9 <input type="radio"/> 99 <input type="radio"/> 2 <input type="radio"/> 6 <input type="radio"/> 10 <input type="radio"/> 3 <input type="radio"/> 7 <input type="radio"/> 11 <input type="radio"/> 4 <input type="radio"/> 8 <input type="radio"/> 12	<input type="radio"/> 1 <input type="radio"/> 2 <input type="radio"/> 99	<input type="radio"/> 1 <input type="radio"/> 4 <input type="radio"/> 7 <input type="radio"/> 2 <input type="radio"/> 5 <input type="radio"/> 99 <input type="radio"/> 3 <input type="radio"/> 6
3	<input type="radio"/> 1 <input type="radio"/> 5 <input type="radio"/> 9 <input type="radio"/> 99 <input type="radio"/> 2 <input type="radio"/> 6 <input type="radio"/> 10 <input type="radio"/> 3 <input type="radio"/> 7 <input type="radio"/> 11 <input type="radio"/> 4 <input type="radio"/> 8 <input type="radio"/> 12	<input type="radio"/> 1 <input type="radio"/> 2 <input type="radio"/> 99	<input type="radio"/> 1 <input type="radio"/> 4 <input type="radio"/> 7 <input type="radio"/> 2 <input type="radio"/> 5 <input type="radio"/> 99 <input type="radio"/> 3 <input type="radio"/> 6
4	<input type="radio"/> 1 <input type="radio"/> 5 <input type="radio"/> 9 <input type="radio"/> 99 <input type="radio"/> 2 <input type="radio"/> 6 <input type="radio"/> 10 <input type="radio"/> 3 <input type="radio"/> 7 <input type="radio"/> 11 <input type="radio"/> 4 <input type="radio"/> 8 <input type="radio"/> 12	<input type="radio"/> 1 <input type="radio"/> 2 <input type="radio"/> 99	<input type="radio"/> 1 <input type="radio"/> 4 <input type="radio"/> 7 <input type="radio"/> 2 <input type="radio"/> 5 <input type="radio"/> 99 <input type="radio"/> 3 <input type="radio"/> 6
5	<input type="radio"/> 1 <input type="radio"/> 5 <input type="radio"/> 9 <input type="radio"/> 99 <input type="radio"/> 2 <input type="radio"/> 6 <input type="radio"/> 10 <input type="radio"/> 3 <input type="radio"/> 7 <input type="radio"/> 11 <input type="radio"/> 4 <input type="radio"/> 8 <input type="radio"/> 12	<input type="radio"/> 1 <input type="radio"/> 2 <input type="radio"/> 99	<input type="radio"/> 1 <input type="radio"/> 4 <input type="radio"/> 7 <input type="radio"/> 2 <input type="radio"/> 5 <input type="radio"/> 99 <input type="radio"/> 3 <input type="radio"/> 6
6	<input type="radio"/> 1 <input type="radio"/> 5 <input type="radio"/> 9 <input type="radio"/> 99 <input type="radio"/> 2 <input type="radio"/> 6 <input type="radio"/> 10 <input type="radio"/> 3 <input type="radio"/> 7 <input type="radio"/> 11 <input type="radio"/> 4 <input type="radio"/> 8 <input type="radio"/> 12	<input type="radio"/> 1 <input type="radio"/> 2 <input type="radio"/> 99	<input type="radio"/> 1 <input type="radio"/> 4 <input type="radio"/> 7 <input type="radio"/> 2 <input type="radio"/> 5 <input type="radio"/> 99 <input type="radio"/> 3 <input type="radio"/> 6

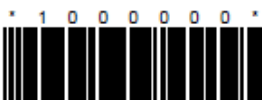

Draft



## Section 6 - Previous Employment

For persons not working during the week ending Apr. 9, 2016

PERSON #	6.1 Has ... ever had a job?  1...Yes 2...No 99_DK/NS	6.2 How long has .... been without work?  1...Less than 3 months 2...3 to 6 months 3...7 to 12 months 4...More than 12 months 99_DK/NS	6.3 What was ...'s last occupation?  <i>Probe, get details</i>	6.4 What is the name of the business where ... last worked?  <i>If not obvious from the name of the business or government department given, add the main activity of the business.</i>
	1	<input type="radio"/> 1 <input type="radio"/> 2 <input type="radio"/> 99	<input type="radio"/> 1 <input type="radio"/> 4 <input type="radio"/> 2 <input type="radio"/> 99 <input type="radio"/> 3	<div style="border-bottom: 1px solid black; height: 15px; width: 100%;"></div> <div style="border-bottom: 1px solid black; height: 15px; width: 100%;"></div> <div style="border: 1px solid black; width: 100px; height: 20px; margin: 5px auto;"></div>
2	<input type="radio"/> 1 <input type="radio"/> 2 <input type="radio"/> 99	<input type="radio"/> 1 <input type="radio"/> 4 <input type="radio"/> 2 <input type="radio"/> 99 <input type="radio"/> 3	<div style="border-bottom: 1px solid black; height: 15px; width: 100%;"></div> <div style="border-bottom: 1px solid black; height: 15px; width: 100%;"></div> <div style="border: 1px solid black; width: 100px; height: 20px; margin: 5px auto;"></div>	<div style="border-bottom: 1px solid black; height: 15px; width: 100%;"></div> <div style="border-bottom: 1px solid black; height: 15px; width: 100%;"></div> <div style="border: 1px solid black; width: 100px; height: 20px; margin: 5px auto;"></div>
3	<input type="radio"/> 1 <input type="radio"/> 2 <input type="radio"/> 99	<input type="radio"/> 1 <input type="radio"/> 4 <input type="radio"/> 2 <input type="radio"/> 99 <input type="radio"/> 3	<div style="border-bottom: 1px solid black; height: 15px; width: 100%;"></div> <div style="border-bottom: 1px solid black; height: 15px; width: 100%;"></div> <div style="border: 1px solid black; width: 100px; height: 20px; margin: 5px auto;"></div>	<div style="border-bottom: 1px solid black; height: 15px; width: 100%;"></div> <div style="border-bottom: 1px solid black; height: 15px; width: 100%;"></div> <div style="border: 1px solid black; width: 100px; height: 20px; margin: 5px auto;"></div>
4	<input type="radio"/> 1 <input type="radio"/> 2 <input type="radio"/> 99	<input type="radio"/> 1 <input type="radio"/> 4 <input type="radio"/> 2 <input type="radio"/> 99 <input type="radio"/> 3	<div style="border-bottom: 1px solid black; height: 15px; width: 100%;"></div> <div style="border-bottom: 1px solid black; height: 15px; width: 100%;"></div> <div style="border: 1px solid black; width: 100px; height: 20px; margin: 5px auto;"></div>	<div style="border-bottom: 1px solid black; height: 15px; width: 100%;"></div> <div style="border-bottom: 1px solid black; height: 15px; width: 100%;"></div> <div style="border: 1px solid black; width: 100px; height: 20px; margin: 5px auto;"></div>
5	<input type="radio"/> 1 <input type="radio"/> 2 <input type="radio"/> 99	<input type="radio"/> 1 <input type="radio"/> 4 <input type="radio"/> 2 <input type="radio"/> 99 <input type="radio"/> 3	<div style="border-bottom: 1px solid black; height: 15px; width: 100%;"></div> <div style="border-bottom: 1px solid black; height: 15px; width: 100%;"></div> <div style="border: 1px solid black; width: 100px; height: 20px; margin: 5px auto;"></div>	<div style="border-bottom: 1px solid black; height: 15px; width: 100%;"></div> <div style="border-bottom: 1px solid black; height: 15px; width: 100%;"></div> <div style="border: 1px solid black; width: 100px; height: 20px; margin: 5px auto;"></div>
6	<input type="radio"/> 1 <input type="radio"/> 2 <input type="radio"/> 99	<input type="radio"/> 1 <input type="radio"/> 4 <input type="radio"/> 2 <input type="radio"/> 99 <input type="radio"/> 3	<div style="border-bottom: 1px solid black; height: 15px; width: 100%;"></div> <div style="border-bottom: 1px solid black; height: 15px; width: 100%;"></div> <div style="border: 1px solid black; width: 100px; height: 20px; margin: 5px auto;"></div>	<div style="border-bottom: 1px solid black; height: 15px; width: 100%;"></div> <div style="border-bottom: 1px solid black; height: 15px; width: 100%;"></div> <div style="border: 1px solid black; width: 100px; height: 20px; margin: 5px auto;"></div>

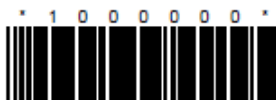

## Section 7 - Travel Expenses Abroad & Remittances

To be completed for ALL persons

	7.1 How many <u>PERSONAL TRIPS</u> did ... make abroad from the Cayman Islands in the past 12 months?	7.2 What is the TOTAL estimated cost in CI\$ that ... spent abroad on items such as food, accommodation and entertainment during the last 12 months?  Also INCLUDE cost of personal items, gifts and transportation inside foreign countries and between foreign countries.  EXCLUDE cost of airline tickets from Cayman Islands to original destination.	7.3 During the past 12 months, did ... SEND money abroad?  1...Yes 2...NO 99..DK/NS
	<p>If NONE, use 00.</p> <p>If DK/NS, use 99.</p> <p>If 00 or 99, GO TO 7.3</p>	<p>If DK/NS use 99,999</p>	<p>If 2 or 99, and respondent is KEY INFORMANT <u>GO</u> <u>TO 8.1</u></p> <p>If 2 or 99, and respondent is NOT KEY INFORMANT <u>END</u> <u>INTERVIEW.</u></p>
1	<input type="text"/>	CI\$ <input type="text"/> <input type="text"/> , <input type="text"/> <input type="text"/> <input type="text"/> <input type="text"/>	<input type="radio"/> 1 <input type="radio"/> 2 <input type="radio"/> 99
2	<input type="text"/>	CI\$ <input type="text"/> <input type="text"/> , <input type="text"/> <input type="text"/> <input type="text"/> <input type="text"/>	<input type="radio"/> 1 <input type="radio"/> 2 <input type="radio"/> 99
3	<input type="text"/>	CI\$ <input type="text"/> <input type="text"/> , <input type="text"/> <input type="text"/> <input type="text"/> <input type="text"/>	<input type="radio"/> 1 <input type="radio"/> 2 <input type="radio"/> 99
4	<input type="text"/>	CI\$ <input type="text"/> <input type="text"/> , <input type="text"/> <input type="text"/> <input type="text"/> <input type="text"/>	<input type="radio"/> 1 <input type="radio"/> 2 <input type="radio"/> 99
5	<input type="text"/>	CI\$ <input type="text"/> <input type="text"/> , <input type="text"/> <input type="text"/> <input type="text"/> <input type="text"/>	<input type="radio"/> 1 <input type="radio"/> 2 <input type="radio"/> 99
6	<input type="text"/>	CI\$ <input type="text"/> <input type="text"/> , <input type="text"/> <input type="text"/> <input type="text"/> <input type="text"/>	<input type="radio"/> 1 <input type="radio"/> 2 <input type="radio"/> 99

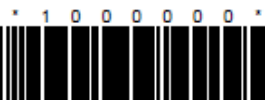

Draft



Section 7 - Travel Expenses Abroad & Remittances

To be completed for ALL persons

PERSON #	7.4 For which of the following was the money <u>MAINLY</u> used?	7.5 What was the <u>MAIN</u> means of sending this money abroad?	7.6 How much is the <u>TOTAL</u> estimated amount (in CI\$) that ... <u>SENT</u> abroad during the past 12 months?
		1...Living expenses (eg Food, clothing, household items) 2...Construction/house repairs/land purchase 3...Savings/Investments (Stocks) 4...Business Investment 5...Education 6...Medical (health) 7...Charity/gifts/donations 8...Other 99.DK/NS	1...Banks (Wire transfer/draft/money order/ATM card) 2...Remittance companies (Western Union/Money Gram/ Money Express etc.) 3...Post Office (postal order) 4...Sent via individual 5...Other 99...DK/NS
1	<input type="radio"/> 1 <input type="radio"/> 4 <input type="radio"/> 7 <input type="radio"/> 2 <input type="radio"/> 5 <input type="radio"/> 8 <input type="radio"/> 3 <input type="radio"/> 6 <input type="radio"/> 99	<input type="radio"/> 1 <input type="radio"/> 4 <input type="radio"/> 2 <input type="radio"/> 5 <input type="radio"/> 3 <input type="radio"/> 99	CI\$ <input type="text"/> <input type="text"/> <input type="text"/> , <input type="text"/> <input type="text"/> <input type="text"/>
2	<input type="radio"/> 1 <input type="radio"/> 4 <input type="radio"/> 7 <input type="radio"/> 2 <input type="radio"/> 5 <input type="radio"/> 8 <input type="radio"/> 3 <input type="radio"/> 6 <input type="radio"/> 99	<input type="radio"/> 1 <input type="radio"/> 4 <input type="radio"/> 2 <input type="radio"/> 5 <input type="radio"/> 3 <input type="radio"/> 99	CI\$ <input type="text"/> <input type="text"/> <input type="text"/> , <input type="text"/> <input type="text"/> <input type="text"/>
3	<input type="radio"/> 1 <input type="radio"/> 4 <input type="radio"/> 7 <input type="radio"/> 2 <input type="radio"/> 5 <input type="radio"/> 8 <input type="radio"/> 3 <input type="radio"/> 6 <input type="radio"/> 99	<input type="radio"/> 1 <input type="radio"/> 4 <input type="radio"/> 2 <input type="radio"/> 5 <input type="radio"/> 3 <input type="radio"/> 99	CI\$ <input type="text"/> <input type="text"/> <input type="text"/> , <input type="text"/> <input type="text"/> <input type="text"/>
4	<input type="radio"/> 1 <input type="radio"/> 4 <input type="radio"/> 7 <input type="radio"/> 2 <input type="radio"/> 5 <input type="radio"/> 8 <input type="radio"/> 3 <input type="radio"/> 6 <input type="radio"/> 99	<input type="radio"/> 1 <input type="radio"/> 4 <input type="radio"/> 2 <input type="radio"/> 5 <input type="radio"/> 3 <input type="radio"/> 99	CI\$ <input type="text"/> <input type="text"/> <input type="text"/> , <input type="text"/> <input type="text"/> <input type="text"/>
5	<input type="radio"/> 1 <input type="radio"/> 4 <input type="radio"/> 7 <input type="radio"/> 2 <input type="radio"/> 5 <input type="radio"/> 8 <input type="radio"/> 3 <input type="radio"/> 6 <input type="radio"/> 99	<input type="radio"/> 1 <input type="radio"/> 4 <input type="radio"/> 2 <input type="radio"/> 5 <input type="radio"/> 3 <input type="radio"/> 99	CI\$ <input type="text"/> <input type="text"/> <input type="text"/> , <input type="text"/> <input type="text"/> <input type="text"/>
6	<input type="radio"/> 1 <input type="radio"/> 4 <input type="radio"/> 7 <input type="radio"/> 2 <input type="radio"/> 5 <input type="radio"/> 8 <input type="radio"/> 3 <input type="radio"/> 6 <input type="radio"/> 99	<input type="radio"/> 1 <input type="radio"/> 4 <input type="radio"/> 2 <input type="radio"/> 5 <input type="radio"/> 3 <input type="radio"/> 99	CI\$ <input type="text"/> <input type="text"/> <input type="text"/> , <input type="text"/> <input type="text"/> <input type="text"/>

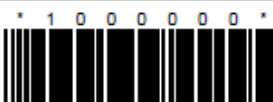

Draft



## Section 8 - Dwelling Characteristics

To be answered by the Head of the household or a responsible adult.

8.1 The dwelling you occupied during week ending Apr. 9, 2016 was ....

- |   |  |   |                                |
|---|--|---|--------------------------------|
| <input type="radio"/> 1 Detached house      | <input type="radio"/> 5 Condominium/townhouse      | <input type="radio"/> 9 Boat/yacht              | <input type="radio"/> 99 DK/NS |
| <input type="radio"/> 2 Semi-detached house | <input type="radio"/> 6 Studio                     | <input type="radio"/> 10 Other (please specify) |                                |
| <input type="radio"/> 3 Duplex              | <input type="radio"/> 7 One-room                   |   |                                |
| <input type="radio"/> 4 Apartment           | <input type="radio"/> 8 Combined business/dwelling |   |                                |

8.2 Number of rooms

8.3 Number of bedrooms

8.4 Is this accommodation ...

- |   |  |
|---|--|
| <input type="radio"/> 1 Owned without mortgage                  | <input type="radio"/> 5 Rent-free provided by employer, relative or friend       |
| <input type="radio"/> 2 Owned with mortgage                     | <input type="radio"/> 6 Subsidized rent provided by employer, relative or friend |
| <input type="radio"/> 3 Rented - Furnished → <b>GO TO 8.6</b>   | <input type="radio"/> 7 Other (please specify)                                   |
| <input type="radio"/> 4 Rented - Unfurnished → <b>GO TO 8.6</b> | <input type="radio"/> 99 DK/NS   |

8.5 How much do you think it would have cost to rent (not including utilities) a similar accommodation per month?

CI\$   ,

If DK/NS use 99,999

**GO TO 8.8**

8.6 How much rent do you pay for this accommodation?

CI\$   ,

If DK/NS use 99,999

8.7 Does the rent include any of the following utilities?

Read List

(Multiple answers allowed)

- |                                     |                               |                               |   |                                |
|-------------------------------------|-------------------------------|-------------------------------|---|--------------------------------|
| <input type="radio"/> 1 Electricity | <input type="radio"/> 2 Water | <input type="radio"/> 3 Cable | <input type="radio"/> 4 No utilities included | <input type="radio"/> 99 DK/NS |
|-------------------------------------|-------------------------------|-------------------------------|---|--------------------------------|

8.8 Does this household have the following?

- |                      |                             |   |
|----------------------|-----------------------------|---|
| 1. Internet at home  | <input type="radio"/> 1 Yes | <input type="radio"/> 2 No                                |
| 2. Cable/Satellite   | <input type="radio"/> 1 Yes | <input type="radio"/> 2 No                                |
| 3. Air condition     | <input type="radio"/> 1 Yes | <input type="radio"/> 2 No                                |
| 4. Housing Insurance | <input type="radio"/> 1 Yes | <input type="radio"/> 2 No <input type="radio"/> 99 DK/NS |

8.9 How many of the following does this household own? If NONE, write zero (0).

- |                        |   |
|------------------------|---|
| 1. Telephone landlines | <input type="text"/> <input type="text"/> |
| 2. Cell phones         | <input type="text"/> <input type="text"/> |
| 3. Computers           | <input type="text"/> <input type="text"/> |
| 4. Motor vehicles      | <input type="text"/> <input type="text"/> |

8.10 How many household employees does this household employ? Please provide the number of persons by primary task. If NONE, write zero (0).

1. Domestic Helper

3. Nanny (Children)

5. Other

2. Gardener

4. Care Giver (Elderly/Sick)

RECORD OF VISITS (cont'd)

Date of Visit	Start Time 12 hr	End Time 12 hr	Comments
D D / M M / Y Y □ □ / □ □ / □ □	_____	_____	
D D / M M / Y Y □ □ / □ □ / □ □	_____	_____	
D D / M M / Y Y □ □ / □ □ / □ □	_____	_____	
D D / M M / Y Y □ □ / □ □ / □ □	_____	_____	
D D / M M / Y Y □ □ / □ □ / □ □	_____	_____	
D D / M M / Y Y □ □ / □ □ / □ □	_____	_____	

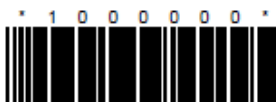
COMMENTS





MAP INSET

